Misses' $3.50 White Oxfords
An extraordinary value. Style dress footwear for the girls. Popular styles. Oxfords and pumps. All sizes.
$2.12
Waists only 57
several of them when you
$3.50
$2.3
Lingerie Waists
$2.
Leaves
80
YARD
SPECIALS
77c
8 to 10 Friday
Short Hose 32c
Worth to 20c
Worth to 25c
Thousand Framed Pictures
37c

Part I—Telegraph-News Sheet—12 P

The Los Angeles Times

Twenty-Seventh Year.

MAXIMUM TEMPERATURES: Boston, 90; Honolulu, 82; Washington, 94; Pittsburg, Cincinnati, 88; Chicago, 84; Kansas City, 84; St. Paul, 72; Jacksonville, 90; LOS ANGELES

PER ANNUM, $9.00 | Per Month, 75 Cents, or 21-2 Cents a Copy. | SATURDAY MORNING, AUGUST 15, 1908. | On All News Stands, Trains and Streets. | 5 CENTS

THE WEATHER.

BRIEF REPORT.

FORECAST—For Los Angeles and vicinity: Fair, light south wind, changing to southwest. For San Francisco and vicinity: Fair, fog in the morning, fresh west wind.

Sunrise, 5:14; sunset, 6:40; moon rises 9:32 p.m.

YESTERDAY—Maximum temperature, 77 deg.; minimum, 63 deg. Wind, 5 a.m., southeast; velocity, 4 miles; 5 p.m., southwest; velocity 14 miles. At midnight the temperature was 60 deg.; clear.

TODAY—At 2 a.m. the temperature was 59 deg.; cloudy.

[The complete weather report, including comparative temperatures, will be found on page 9, part II.]

POINTS OF THE NEWS

IN TODAY'S ISSUE OF The Times

INDEX.

Part I.

Negroes Killed in Illinois Riot.
Miss Ludwig Weds Fitzgerald.
Wilhelmina Expects Stork.
Evangelist Sankey is Dead.
Balloons in Unique Race.
Pith of Middle West's News.
News of Pacific Slope States.
Canad to Settle Railway Strike.
Trouble Over Colonist Rate.
Acquittal After Fifth Trial.
All the Latest Sporting News.
Daily Story, "The Soul of Croesus."
City in Brief: Vital Record.

Part II.

Choir Singer Drink Victim.
Tries To Drug Sleeping Girl.
Policy Holders In Revolt.
Public Service: News of Courts.
Mines and Mining: Oil Industry.
The Editorial Page: Pen Points.
The Political Watchtower.
News of Los Angeles County.
Other South Counties' News.
Market Reports: Financial.
Weather Report: Shipping.
Bible Lessons: Church Notices.

SYNOPSIS

THE CITY. Former Methodist choir singer and architect declared unfit guardians for their child....Mysterious stranger tries to drag girl she sleeps, but is driven away. Albert Mitchell, Lincoln-Roosevelt candidate for Assembly, who confessed to repeated vote at primaries, is arrested in Riverside county....Prominent Angelenos sue life insurance company for returns of premiums; start fight....Jersey cow causes row in Hollywood....Two men end lives in hopeless struggle for restoration of health....Editor of New York Staats Zeitung here on visit raps England, praises Germany....Gothamites seek haunting from John Jay Nestell. Pasayampans entertain Territorial visitors....Catholics make big preparations for next week's picnic....Reception for Bishop Hamilton held by Methodists....Local insurance men ready to greet underwriters coming to national convention next week. Supreme Court affirms decision affecting important water rights....Water-users Association plans banquet to promote temperance cause....Latin society aroused in court battle over chickens....Slayer of son and daughter jokes at County Hospital. Oil company blasting in Chaves ranch gets setback, and city officials have a dinner.

SOUTHERN CALIFORNIA. If Pasadena carries its bonds for improvement of Tournament Park, the property of Tournament of Roses Association will be turned over to city. Treasury Department puts through deal for new postoffice site in San Diego....State Board of Examiners buys Duarte school bonds....Body of Charles Richardson, drowned at Huntington, not recovered....Names of former Board of Trustees erased from corner-stone of Redondo City Hall. Pasadena girl finds $2000 worth of jewelry at Avalon belonging to rich eastern woman and is rewarded with $25. Newport woman kills badger as it is about to attack child....Long Beach Festival of the Sea Committee negotiates with Henri Farman to give aerial flights.

PACIFIC SLOPE. Bandits hold up Northern Pacific train near Spokane. M.I. convention opens in Sacramento....Electrician takes dare-devil ride on flat car in mountains near Redding....Hotel man in San Francisco allowed damages from estate of suicide, who occupied room....Seattle ship owners determine that no freight shall ever be handled over docks again by union men....Eagles in grand aerie at Seattle elect officers and choose Omaha for next year's convention. Masked men kidnap Montana rancher's daughter....Judge Lawlor dismisses contempt case brought against Detective Burns by Abe Ruef....Grape growers of Sacramento Valley organize to fight prohibition at coming session of Legislature....Friends of Ell Wright, fugitive Senator charged with peddling, make effort to get charge against him dismissed.

GENERAL EASTERN. Evelyn Thaw worried over prospective loss of her $1000 monthly allowance from Thaw estate....Millionaire resident of Long Island sues wife for divorce, naming minister as co-respondent....Meeting of Stationary Engineers' union breaks up in row in which twelve men are injured....Bears in Bronx Zoo fight out old feud....W. F. Thomas, representing Auditorium Amusement Company in Washington, D. C., says he will fight theater trust. Ethan Richards, Virginia school teacher, acquitted of murder charge on fifth trial....Wells-Fargo Company earns 20 per cent on eight millions of stock. Railroads connecting with transcontinental lines in quandary over what to do with one-way colonist rates to Pacific Coast....Balloon North Adams, Mass., wins point-to-point race in Massachusetts....Rear-Admiral Cogswell dies at Jacksonville, Fla....Ira Sankey, famous evangelistic singer, dies at Brooklyn....Million dollar fire in Chicago stockyards.

ANARCHY.

MOBS TERRORIZE CITY OF SPRINGFIELD, ILL.

Maddened People Kill and Burn and Governor Calls Out Troops.

Police Powerless to Quell Outbreak Against Negroes That Started Over Assault on White Woman in Capital of State—Mayor and Candidate Chafin Among the Injured—Mobs Work in Different Portions of City.

[BY DIRECT WIRE TO THE TIMES.]

SPRINGFIELD (Ill.) Aug. 15.—[Exclusive Dispatch.] 2 a. m. The mob captured a young negro at Twelfth and Madison streets and immediately lynched him. The helpless victim, shrieking and protesting his innocence of any offense, was swung to a tree on the northwest corner of the street intersection and the body riddled with bullets. The negro was supposed to be Charles Hunter, porter at a local hotel.

At 2:15 o'clock the militia fired a volley into the mob that was congregated in the black belt. The commanding officer claims one man was killed. The fire is still raging and the mob refuses to disperse.

SPRINGFIELD (Ill.) Aug. 15, 2 a.m.—[Exclusive Dispatch.] Robbed of their intended victims, two negroes accused of the murder of a white man and an attack on a white woman, a mob of thousands of whites tonight inaugurated a reign of terror in Springfield such as this city has never known.

The mob—or mobs, for they worked in sections of hundreds—wrecked and burned the habitations of negroes and attempted to kill and maim all of the race whom they encountered.

The mob paid no attention to the troops or the police. Soldiers or policemen who interfered were stripped of their arms and the latter also of their stars. The firemen were interfered with when they attempted to extinguish fires starved by the mob.

Mayor Reece was stoned and forced to flee when he attempted to address and quiet the mob. Eugene W. Chafin, Prohibition nominee for President, was struck in the face with a brick for interfering to save a negro's life.

GATLING GUN COWS MOB.

Only once did the mob show any fear and that was when a Gatling gun was trained upon them. Then they left the street and turned their activities in other directions.

Two persons are known to have been killed and the list of injured numbers fully sixty, some of whom will die. Troops have been called from near-by points by Gov. Deneen.

Among the injured are:

Fred Ramsey of the gatling gun section, I.N.G., struck by stones.

Oscar Dahlka, policeman, struck on head by rock.

Albert Bierlein, employed at postoffice, shot in hip.

Phil Pollock of Chicago, badly lacerated while aiding Mayor Reece in escaping from mob.

John A. Snell of Sherman, shot in shoulder.

E. W. Bingham, struck on head with brick.

Robert Sturgis, waiter at Loper restaurant, artery of left forearm cut by shot.

The entire district between Mason and Jefferson streets and Ninth and Eleventh streets, covering four square blocks, was wiped out. From one point eight fires were counted at one time. The firemen responded to the general alarm, but were absolutely powerless before the maddened mass.

At this hour the eastern sky is lurid with the reflection of raging fires. None of the militia ordered early in the evening has arrived. It is doubtful if any relief will come before 4 o'clock.

END NOT IN SIGHT.

There is no likelihood of a cessation of the rioting until more troops arrive. And until order is restored there is no possible way of ascertaining the number of people who have been injured or possibly killed.

Drug stores in the business portion of the city have been kept busy all evening attending to minor injuries of persons who have been able to reach them for aid. Bullet wounds in legs and arms are common casualties, while any number of persons have sought relief from cuts inflicted by knives and thrown missiles.

The mobs are working in different portions of the city. One crowd has been busily engaged since early in the evening wrecking the negro quarters in East Washington street; another has completely demolished Harry T. Loper's big restaurant on Fifth street, within two doors of the busiest corner in the city, and set fire to his big touring car which was found standing in front of the place, and still other mobs have chased the negro residents wherever they have been found, assaulting and beating them mercilessly.

POLICE POWERLESS.

The police and Sheriff's deputies, aided by the local company of the militia and the troop of cavalry stationed here, have been powerless to make any impression upon the crowds which fill the streets from curb to curb and from one street to another.

The riot was caused by a criminal assault last night by a negro upon Mrs. Earl Hollam, wife of a motorman, living within a mile of the Courthouse in one of the thickly settled and most respectable portions of the city; and the killing, less than a month ago, of William C. Ballard by a negro who had broken into Ballard's house, presumably to commit an assault upon Ballard's daughter.

Early this morning the city was scoured and several negroes were taken into custody. One of them, George Richardson, was partially identified by Mrs. Hollam as her assailant. Richardson, whose reputation has been bad in so far as white women are concerned, had worked upon a new house being constructed in the neighborhood. He denied his guilt.

All afternoon a great crowd swarmed about the County Jail, jeering the officers and making repeated threats to storm the jail and lynch both the negroes, Mrs. Hollam's assailant and Ballard's murderer.

At 5 o'clock the crowd's attention was taken away from the jail by a carefully planned ruse, that of calling out the fire department, and in the short interval the two negroes were hustled into Harry T. Loper's big automobile and spirited away. The ruse only served to further infuriate the mob.

All afternoon Ballard's sons had been quietly organizing a mob in the north part of the city to help them to avenge their father's death. The rioting broke out first on East Washington street, where two negroes were assaulted and terribly beaten by a crowd of men and boys.

Since early this evening there has been an indiscriminate shooting all along East Washington street. One negro saloon after another has been ransacked and demolished. The negroes have taken refuge on the second floors along the street and in numerous instances have fired into the street, wounding white people.

Gov. Deneen took active charge of the situation early tonight, and ordered out several companies of militia. Col. R. J. Shand, commanding officer of the infantry, was placed in command of the situation. Up to 11 o'clock he was powerless to cope with the mobs and orders for militia from other cities have been sent out.

At midnight there was not a negro saloon, rooming house or flat left unmolested upon the levee. One place after another has been devastated and ruined by the mob as it continued on its way to the negro residence quarters on East Mason street. There is no telling how many negroes have been injured or killed in the night's disorder. Hundreds of the blacks left the levee and their homes early in the evening, seeking the country fields for protection and no doubt that action has saved many of their lives.

Richardson was arrested today for assaulting Mrs. Earl Hollam, wife of a street-car conductor. Last night Mrs. Hollam was dragged from her bed in her home, forced into the garden and assaulted. She was badly bruised and was unconscious for some time. When Richardson was arrested she identified him as being the negro who attacked her. Feeling grew so intense against the negro that Sheriff Werner, late today, secretly took Richardson and Joseph James (the latter in jail charged with the murder of C. A. Ballard, who had chased James from his house where James had gone evidently with the intention of assaulting Ballard's daughter) to Bloomington for safe keeping.

NEGROES HURRIED NORTH.

UNSAFE AT BLOOMINGTON.

[ASSOCIATED PRESS NIGHT REPORT.]

BLOOMINGTON (Ill.) Aug. 14.—Richardson and James, the Springfield negroes brought here to avoid a mob, late tonight were hurriedly placed aboard a train and taken to Peoria to prevent possible capture by a crowd of rioters, which, it was feared, might come to Bloomington after the negroes.

DESPERATE DEED.

BANDITS HOLD UP TRAIN AT SPOKANE.

[ASSOCIATED PRESS NIGHT REPORT.]

SPOKANE (Wash.) Aug. 14.—Bandits held up the Northern Pacific westbound passenger train tonight near Trent, nine miles east of Spokane, drove out the engineer and fireman, uncoupled the mail car and locomotive from the rest of the train and then themselves ran the engine and mail car to Yardley, in the outskirts of the city.

A special train with officers has gone to the scene. It is not yet known whether the robbers got away with much loot.

HUNG HOURS BY HIS TOES.

Boy on Trapeze Nearly Dies from Being Long Suspended.

[BY DIRECT WIRE TO THE TIMES.]

PITTSBURGH (Pa.) Aug. 14.—[Exclusive Dispatch.] Phillip Moosser, Jr., has an awful headache tonight, but otherwise is not much worse for a remarkable experience he had today. Phillip and his brother Lawrence went to the gymnasium in their home and started to do stunts on the trapeze. Soon after, Lawrence was called away, leaving Phillip swinging by his toes.

Lawrence did not return for two hours and when he did he found Phillip still swinging by his toes. Lawrence called to his brother, but received no answer.

Phillip was hurriedly taken off the trapeze after it was discovered that his toe had become fast in the rope. Several physicians were summoned and after five hours' work the young man was brought back to life.

DISASTROUS.

BUFFALO STOCK YARDS ON FIRE.

MILLION-DOLLAR BLAZE STARTS IN EARLY MORNING.

Flames Spreading With Rapidity, Three Alarms Turned in and Serious Conflagration Appears to Have Been Started With Heavy Loss Estimated.

[ASSOCIATED PRESS DAY REPORT.]

BUFFALO (N. Y.) Aug. 15.—Fire was discovered in the East Buffalo stock yards of the New York Central Railroad at 2:30 o'clock this morning. The flames spread with rapidity throughout the frame buildings. Three alarms of fire have been turned in. The loss will probably reach $1,000,000.

"AFFINITY."

PREFERS PASTOR TO MILLIONAIRE.

MRS. E. BARTON HALL DEFENDANT IN DIVORCE SUIT.

Long Islander Finds Wife Gone With Clergyman at Whose Church Both Were Ardent Worshipers. Detectives Locate Fugitives in the West, Where Minister Preached.

[BY DIRECT WIRE TO THE TIMES.]

NEW YORK, Aug. 14.—[Exclusive Dispatch.] Accused by her millionaire husband of improper conduct with her pastor, Mrs. E. Barton Hall will fight the divorce suit instituted by Hall, the Long Island millionaire.

Mrs. Hall is with her father, Benjamin Kirk, in North Carolina, and Rev. Denham is supposed to be at Pleasant Hill, Mo. Hall and his wife were both ardent worshipers at Denham's church. Then Hall found his wife gone and a note left behind which read: "I am all right and happy. You will not see me again." The millionaire sought the pastor for consolation. He was amazed to find that he, too, was missing.

Skillful detective work finally located the minister and Mrs. Hall on a trip through the West.

The complaint says that Denham on his journey preached fervently at several towns where Mrs. Hall passed as Mrs. Denham.

PRELATE'S JEWELS IN PAWN.

Cross, Chain and Ring Worth $2500 Believed Property of Archbishop of Buenos Ayres.

[BY DIRECT WIRE TO THE TIMES.]

NEW YORK, Aug. 14.—[Exclusive Dispatch.] Resting in a silk-lined pigskin box, marked with the letter "B" in gold, in the showcase of a pawnshop at Thirty-fifth street and Sixth avenue, is a jeweled pectoral cross of solid gold. Its chain is of the same metal. The box also contains a massive gold ring, an agate signet with its embossed ivory bust of the Christ encircled with diamonds, while on either side in filigree work is a two-barred cross in diamonds, whose gleams meet a ruby, cunningly set at the end of a thin band of gold.

Cross, chain and ring are of the sort worn by an archbishop—in this instance, believed the Archbishop of Buenos Ayres. From a commercial viewpoint the jewels are useless to the proprietor in their present shape. They were pledged two years ago for $800 by a young Brazilian. Their intrinsic value is estimated at $2500.

CLAUDIANES RETURNED.

Alleged Dynamiter Arrives at San Francisco in Charge of Detective Squad.

[ASSOCIATED PRESS NIGHT REPORT.]

SAN FRANCISCO, Aug. 14.—Peter Claudianes, arrested in Chicago for his alleged connection with the dynamite outrage that resulted in the destruction of houses owned by ex-Supervisor James L. Gallagher in Oakland, arrived here this evening. He was in the custody of Burns, of the graft prosecution; George Burns, his son; Detective Sergt. John Bohan of the Chicago police department, and J. F. McCarthy, one of the attaches of Burns's office.

ROYAL COUPLE WHO EXPECT STORK VISIT.

Queen Wilhelmina and Prince Consort,

who yesterday gave news of expected heir, which has filled the Dutch people with joy.

MUCH ADO ABOUT NOTHING.

ETHEL LUDWIG AND DR. FITZGERALD WED.

[BY DIRECT WIRE TO THE TIMES.]

SACRAMENTO, Aug. 14.—[Exclusive Dispatch.] "We are married and happy and we don't care if the world knows it. There is nothing to conceal. Everything is lovely and all has been forgiven. We have telegraphed mother of our marriage and she knows all."

So spoke Mrs. Ethel Fitzgerald, formerly Ethel Ludwig, as she dispatched word to her parent in Chicago telling of her wedding to Prof. Fred Fitzgerald.

After a thrilling cross-continent flight from her mamma, who not only said nay to her proposed marriage to Prof. Fred F. Fitzgerald of Cooper's Medical College, San Francisco, but even spirited her away from Chicago when the professor appeared on the scene, Miss Ethel R. Ludwig, former student at Stanford University, arrived in Sacramento this evening on the Overland Limited and a half hour later was joined in wedlock to the man whose suit her parent opposed.

PASSENGERS SYMPATHETIC.

The train steamed into the depot at just 4:50 o'clock and as Miss Ludwig alighted she was greeted by Prof. Fitzgerald. She was escorted to the platform by a bevy of women passengers, who, having learned the story of her romance, showered rice upon her and her intended.

From the platform the couple rushed to the depot and saw to it that newspaper men were stalled by a friendly conductor, who volunteered the information that the professor and Miss Ludwig had been married on the train by a Truckee priest. While the conductor held the curious ones in conversation the couple slipped out a side door and made straight for the County Clerk's office.

From the Clerk's office the two walked arm in arm to the residence of Rev. Richard Rodda on Twelfth street, where the Methodist minister had witnesses and everything ready for the ceremony.

The wedding was a simple affair. There were no decorations. The bride wore her traveling gown of blue silk and a large red hat adorned with huge red plumes, and looked very pretty. The young son and the wife of the minister acted as witnesses.

REFUSES TO TELL STORY.

Mr. and Mrs. Fitzgerald said that they did not care to discuss their future plans. Mrs. Fitzgerald said the newspapers have followed her pretty closely for the last several days, and that they have left very little out that has happened to her.

She refused to discuss the trouble she had with her mother, and would not affirm or deny the story that Mrs. Ludwig had chloroformed her in an endeavor to keep her from coming west to marry Fitzgerald.

Mr. Fitzgerald, however, stated that the reports that his wife had fled from Chicago in order to outwit her mother are false, claiming that Mrs. station and consented to her coming to this city to marry him. He also said that they will remain in Sacramento several days and will then depart for San Francisco, where they will make their home.

PAPA IS PLEASED.

[ASSOCIATED PRESS NIGHT REPORT.]

PALO ALTO, Aug. 14.—When Mr. Ludwig heard by telegram that his daughter and Dr. Fitzgerald were at last married, he said:

"I hold no animosity against my wife for this affair. Her actions were peculiar, but I withhold judgment on the case till I learn what really did or did not take place.

"Mr. and Mrs. Fitzgerald will live in Palo Alto till the first of the month and then will probably move to the city. They are married now, and if Palo Alto wasn't a dry town I'd say: 'Let's have a drink.'"

MAKING HAY.

FARM VALUES MORE BY EIGHT BILLIONS.

[BY DIRECT WIRE TO THE TIMES.]

WASHINGTON, Aug. 14.—[Exclusive Dispatch.] That old mainstay of prosperity, the American farmer, has been making hay and other things at record-breaking rate in the last few years, in spite of the loud complaints of others less industrious, that the industrial sun has not shone so brightly as it should. The results of his silent toil, when put into figures, fairly stagger one.

A summing up of these wealth-producing operations is given in the following comparisons:

	1880.	1907.
Total value—		
Farm property	$12,180,000,000	$28,075,000,000
Farm products	2,212,000,000	7,412,000,000

How each member of the farming population has shared in the good fortune is shown by another group of statistics:

	1880.	1907.
Farm property per capita	$1,579	$2,341
Farm products per capita	286	618

The increase in the value of farm property between 1900 and 1907, according to statistics published by the Manufacturers' Record of Baltimore, is $8,000,000,000, or nearly nine times as great as the aggregate national banking capital of the United States, more than half as large as the total capitalization, bonds and stock included, of all the railroads of the United States and nearly three times as large as the aggregate savings-bank deposits of the whole country.

Think for a moment of the increase—simply seven years increment—in the value of farm property being half as large as the entire capitalization of all the railroads in the United States, into which the surplus money of the land has been pouring for over three-quarters of a century!

With the agricultural conditions of the country in such a fundamentally-sound position, as indicated by these figures, there cannot be any such long period of industrial depression as the nation suffered in former years, when the farmers were the poorest people in the land. With the certainty of crop yields which, in the aggregate, will give the greatest amount of railroad tonnage and the greatest value to farm products which we have ever had, nature has laid the foundation for a great expansion of industry.

INJURED IN AUTO WRECK.

LONG BRANCH (N. J.) Aug. 14.—E. R. Thomas, former banker and race-horse owner, was seriously injured here tonight, when his automobile struck and wrecked a carriage containing several New Yorkers. The occupants of the carriage were thrown violently to the ground. Mr. Thomas and his chauffeur were hurled twenty feet to one side of the roadway. Mr. Thomas's left leg was broken at the knee.

JOY IN HOLLAND.

EXPECTS STOR

Queen Wilhelm Hopes for Heir

Dutch People Plan a C Celebration on Birth of Child.

Popularity of Ruler and Consort Enhanced by the News.

Desire for Successor to Throne Assumes Air o National Prayer.

[BY DIRECT WIRE TO THE TIMES.]

APELDOORN (Holland) Aug. [Exclusive Dispatch.] Queen helmina is expecting a visit the stork.

This news has filled the Dutch ple with joy, and all Holland is ning a great celebration when happy event takes place.

Fulfillment is promised of the national desire for an heir to throne—a wish which has grow be almost the people's prayer with passing years—and the popularit the "girl Queen of Europe," as consort, Prince Henry, has been s ly enhanced by this intelligence.

IDOLIZE QUEEN.

The Dutch have always worsh Wilhelmina. They paid her homa a child in her mother's arms, and idolized her when she assumed throne as a girl of 18, ten years and as a mother their love and erence for her will know no boun

The coming of the stork will make the Prince Consort more of tional hero than he has ever The stories of the Prince's cruel ment of the Queen soon after marriage made him decidedly un ular, and while his evident devo to the Queen gave the lie to stories and gradually dissipated cion in the minds of the people Prince has been far from disturb the love given the Queen by the Hollanders.

AT HER LOO PALACE.

Queen Wilhelmina is now stayin the royal castle, Het Loo, near he

Helena Pauline Maria Wilhelm Queen of the Netherlands, and F ces of Orange-Nassau, was born gust 31, 1880. She was the daughte the late King William III, who m ried Emma, daughter of Pri George Victor of Waldeck-Pyrmo

From the death of her father u August 31, 1898, her mother, Qu Emma, ruled the Netherlands as Qu Regent. At that time the young Qu passed her minority and assumed reins of government with much ec The entire land was illuminated w she assumed her position as its rul ing sovereign.

JOY IN MONKEY HOUSE.

CARUSO GLAD WIFE ELOPE

TENOR SAYS SHE DIDN'T CO UP TO EXPECTATIONS.

Wife of Music Teacher, She Le Her Husband and Built Splendi Villa in Florence, Near Home o Opera Singer, Who Gave He Money and Jewels.

[BY DIRECT WIRE TO THE TIMES.]

LONDON, Aug. 14.—[Exclusive D patch.] Enrico Caruso has been i terviewed. He cheerfully says he glad his wife eloped—that it was t very thing he desired.

"But it was not an elopement, rea ly," he added. "Life with her was i possible. I told her so several week ago. I expect my wife to be a woma who can sympathize with me, a woma of ability, of understanding, of appre ciation."

The tenor intimated the woman wh is his wife did not possess such q pacities.

"Then you admit your wife ha eloped?"

"Of course," with a shrug. "A mont ago in Italy I told her how she ha fallen below the expectations I ha formed of her and bade her begone.

"Nothing immoral can be laid t my door. The woman did not come up to my standard and I have no regrets She has gone off with somebody on he own level."

While Caruso was making this state ment in London, Camillo Cianfarra o New York was heard from here with a story to the effect that "Mme. Ca ruso" is, in effect, quite another per son, being indeed Gilda Giacchetti, an opera singer, with an appreciation o teno.s.

"Caruso met Mme. Giacchetti while he was singing at the Theater Argentina in Rome, ten years ago," says Mr. Cianfarra. "She was the wife of a composer and music teacher. After she left her husband she built a splendid villa in Florence, near the home of Caruso. The tenor gave her a great deal of money. When he was in this country last year he said he had given her $50,000 and a king's ransom in jewels in one year."

GOV. GUILD OPERATED ON.

BOSTON, Aug. 14.—Gov. Curtis Guild was operated on for appendicitis at the Charles Gates Hospital this evening. The Governor stood the strain of the operation remarkably

SILENCED VOICE.

SANKEY, SWEET SINGER, DEAD.

amous Evangelistic Companion of Moody Gone.

ind Composer Joins the Ninety-and-Nine.

ng Books Had Circulation of Fifty Millions.

[BY DIRECT WIRE TO THE TIMES.]

NEW YORK, Aug. 14.—[Exclusive Dispatch.] Ira D. Sankey, famous roughout the English-speaking rld as an evangelist and hymn iter, died last night at his home, 148 South Oxford street, Brooklyn. He was in his sixty-eighth year, and d made his home for many years in ooklyn. He died at 7 o'clock yesrday evening.

Ira David Sankey was born at Edinrgh, Pa., in 1840. At 15 years he ited with the Methodist Episcopal urch at Newcastle, Pa., and became choir leader, Sunday-school superintendent and Y.M.C.A. president re.

Among Mr. Sankey's most familiar mpositions are "The Ninety and ine," and "When the Mists Have olled Away." His song books are id to have had a circulation of more an 50,000,000 copies. In 1903, Mr. nkey was stricken with blindness, d since that time he has been living retirement at his home in Brook-n. In 1863 he married a Miss Edards, a member of his choir in Newstle and a teacher in his Sundayhool. Three sons were born to them, e oldest of whom, Henry, became an angelist. He is survived by the idow, Annie V. Sankey, his two sons, Amen Sankey and Edward Sankey, d two grandchildren.

Sankey was a rapid composer, and rote book after book of gospel hymns. uring the last five or six years of s life he was interested in preparg and publishing the story of the spel hymns. At the same time he ved his wonderful voice for posrity by singing into phonographs. he records were sent all over the orld.

Sankey first met Moody at a Y.M.C.A. nvention in Indianapolis. Moody was charmed with the young man's voice at he urged him to accompany him in his evangelistic tours. Sankey exained that he was married and could t give up his position.

"You must come," said Moody, "I nnot get along without you."

Sankey consulted his wife and they st their lot with Mr. Moody. They ited Great Britain from 1870 to 1875 d again in 1883 and made tours rough the United States.

When Mr. Moody died, Mr. Sankey lt keenly the loss of a friend. From at time he tried to conduct the work one which they had hitherto shared tween them, but the task was too eat. In 1902 his physical condition mpelled him to give up most of his angelical engagements. After his reirement from public life, the impreson became general throughout the untry that he was dead.

Mr. Sankey lived in Brooklyn for enty-five years and it was there that ost of his songs were written. He as a singer from boyhood. At the beginning of his active life he was a ethodist, but for the last several ears he has been a Presbyterian.

ANNOUNCED.

CHURCHILL, M.P., TO BE MARRIED.

PRESIDENT OF LONDON BOARD OF TRADE ENGAGED.

Miss Christina Hozier, Fiancee, Is Daughter of Late Colonel and Niece of Earl of Airlie—Divorce Suit Made Family Famous—Big Cash Payments Settled Cases.

[BY DIRECT WIRE TO THE TIMES.]

LONDON, Aug. 14.—[Exclusive Dispatch.] The engagement is announced of Winston Spencer Churchill, president of the Board of Trade and member of Parliament, and Miss Christina

Winston Spencer Churchill,
British statesman, whose betrothal was announced yesterday.

Hozier, daughter of the late Col. Sir Henry Montague Hozier, formerly secretary of Lloyds, and niece of the Earl of Airlie.

Col. Hozier died last February in Panama. His wife was a sister of the Earl of Airlie. He had twice instituted divorce proceedings against her, the corespondent being Sir Ellis Ashmead-Bartlett. The case was settled by the payment of $25,000, the money being furnished by Baroness Burdette-Coutts, Sir Ellis's sister-in-law.

Hamburger Store Opens.

Thousands of people saw this great store from basement to roof. Particularly the roof, which is covered with Malthoid roofing, made in California by the Paraffine Paint Co., 516-519 Security building. Malthoid is made in four weights or thicknesses, to suit

SWEET SINGER OF HYMNS AND REVIVALIST.

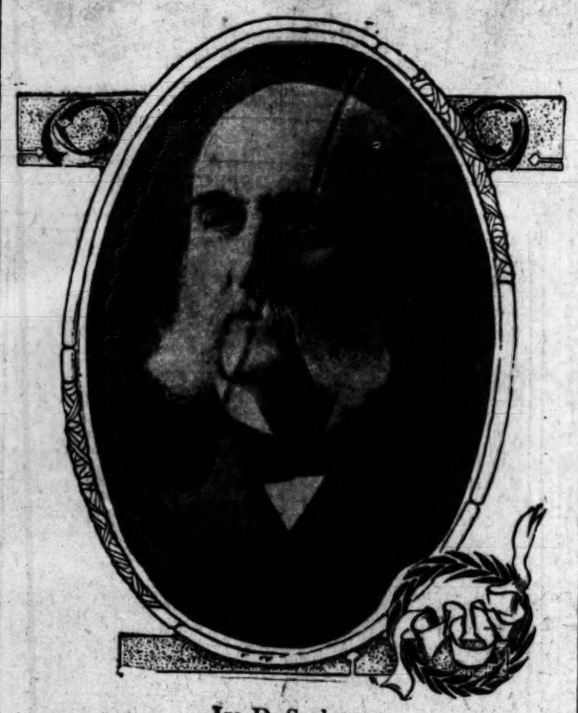

Ira D. Sankey,
for years co-laborer in evangelical work with Moody, who died Thursday night at his home in Brooklyn.

THAW MILLIONS.

EVELYN FEARS LOSS OF HER ALLOWANCE.

[BY DIRECT WIRE TO THE TIMES.]

NEW YORK, Aug. 14.—[Exclusive Dispatch.] Evelyn Thaw is reported much worried today over her husband's move in seeking to have himself declared a bankrupt. She is wondering if the proceedings in Pittsburgh mean more trouble for her, and is inclined to believe they do.

Those that know her say that even during the most strenuous days of the trial she did not show the worry she has had in the last few days. She fears the bankruptcy proceedings are simply preliminary to the complete stoppage of her $1000 a month allowance.

Despite the rumors of a life annuity and of $1000 a month allowed her by Mrs. William Thaw, it is declared on good authority that Harry's money is the only part of the Thaw millions that has come her way.

Daniel O'Reilly will fight hard to block the Pittsburgh proceedings. In connection with the rumor that an attempt would be made to get Thaw to Pittsburgh in the bankruptcy proceedings, Mr. O'Reilly said:

"If Harry Thaw ever gets into another State he is as free as anybody. No extradition laws can reach him. He is held here only on an order from the Supreme Court, which fixes his domicile.

"The Federal Court has the power to send him to Pittsburgh, but I don't think it would be possible to find a judge to issue such an order."

UP AND DOWN THE VALLEY.

PITH OF NEWS FROM THE MIDDLE WEST.

[BY DIRECT WIRE TO THE TIMES.]

CHICAGO, Aug. 14.—[Exclusive Dispatch.] There were no signs today of the "great hot wave" forecasted by the chiefs of the United States Weather Bureau at Washington. Instead the weather proved very mild and midsummer-like, with a local forecast of showers tomorrow. Today's maximum temperature was 82, and the minimum 70 deg. Middle West temperatures:

	Max.	Min.
Alpena	78	52
Bismarck	62	50
Cairo	90	72
Cheyenne	76	50
Cincinnati	90	72
Cleveland	82	62
Concordia	88	68
Davenport	84	64
Denver	82	54
Des Moines	80	64
Detroit	86	64
Devil's Lake	70	44
Dodge City	98	68
Dubuque	78	60
Duluth	66	52
Escanaba	66	54
Grand Rapids	82	66
Green Bay	74	56
Helena	54	44
Huron	62	54
Indianapolis	86	68
Kansas City	92	70
Marquette	62	56
Memphis	92	76
Milwaukee	72	62
Omaha	82	70
St. Louis	88	72
St. Paul	64	56
Sault Ste. Marie	64	58
Springfield, Ill	88	68
Springfield, Mo	88	66
Wichita	94	72

JAPS FIGHT FOR WHITE BRIDES.

[BY DIRECT WIRE TO THE TIMES.]

ST. LOUIS, Aug. 14.—[Exclusive Dispatch.] The Japanese colony in St. Louis has raised a fund, according to a statement today by Attorney Henry Watson, for a test case to determine whether Japanese may wed white girls. Watson today notified Recorder Joy that mandamus proceedings would be instituted to compel Joy to issue a marriage license to Joe Numata, a Japanese, and Miss Elizabeth Burkle, a white girl, who were refused a license yesterday.

NATION'S PROTECTORS.

[ASSOCIATED PRESS DAY REPORT.]

CHICAGO, Aug. 14.—The churches and the schools of the United States were held up as "the only army and navy that can protect us in the future" by Senator Knute Nelson of Minnesota last night. He delivered an address at the rally that marked the close of the eighth convention of the Luther League of America at the Auditorium. Fully 3000 persons were present.

TOO MUCH HEALTH WORK.

[ASSOCIATED PRESS DAY REPORT.]

CHICAGO Aug. 14.—As a result of overdevotion to health promotion, Mrs. Nancy Balleon of Oak Park is near death. While taking a sun bath yesterday Mrs. Balleon fell from a scaffold she had built outside her room on the second story of her home and on which she was lying. Mrs. Balleon had been interested in a number of health exercises. After taking a walk in the morning in her bare feet, exercising on the parallel bars and taking a cold plunge, she has been in the habit of dozing she rolled from her cot off the scaffolding. She is suffering from three broken ribs and concussion of the brain.

ENGLISH TO BE UNIVERSAL.

[ASSOCIATED PRESS DAY REPORT]

CHICAGO, Aug. 14.—English is destined to become the universal language of the world, in the opinion of A. C. Myer, member of the lower house of the Danish Parliament, the editor of a Denmark newspaper, who spoke last night at a meeting of Chicago Scandinavians. "We non-English speaking Europeans might as well recognize the fact that English is destined to become the universal language of the world," said the speaker. "There is no use shutting our eyes to it; it is bound to be so in the nature of things. Already Europeans working for me on the continent and in the Scandinavian nations are learning English. The English language will continue to spread until it is spoken by every nation and tribe in the world."

QUEER RELIGIOUS CREED.

[ASSOCIATED PRESS DAY REPORT.]

CHICAGO, Aug. 14.—"Doubt and be damned" is the battle cry of a new religion, according to Mrs. Jennie Blakeley of No. 663 West Sixty-third street, who, with her husband, Albert Blakeley, is promoting it and who together comprise the "Kingdom of Heaven Church of the First Born." The couple claim to have received a divine manifestation from out of the clouds fifteen years ago this coming 29th day of August, and they declare that ill will befall any one who discusses it before its fifteenth anniversary. They filed their charter of incorporation yesterday, and while it indicates that nine persons participated in the organizing of the church, Mrs. Blakeley acknowledged that she and her husband are really the only ones who "acted." Blakeley is named in the papers on file as "ruler" and his wife as "secretary" and the claim is made that the Almighty elected them.

WOOL GROWERS TO MEET.

Five Hundred Attendants Expected at Annual Convention in Salt Lake This Month.

[ASSOCIATED PRESS DAY REPORT.]

SALT LAKE CITY (Utah) Aug. 14.—The annual convention of the Wool Growers of America will be held in this city, August 25 to 28 inclusive. It is expected there will be upward of 500 sheep owners in attendance. An attractive programme has been arranged for the meeting, with speeches by prominent western men.

The convention will have a number of matters before it for consideration, not the least important of which will be the movement to inaugurate a national storage plan.

The question of transportation also will be taken up, and an active fight made to eliminate what is alleged to be unjust discrimination against the western wool growers, on the part of the more important railroad systems.

The decision of the Executive Committee with reference to the establishment of a central wool station for the intermountain country will also occupy a prominent place in the deliberations of the convention.

The States of Arizona, Montana, Nevada, Idaho, Wyoming and Utah rep-

AERONAUTICS.

BALLOONS IN UNIQUE RACE.

North Adams No. One Apparent Cup Winner.

Contestants Make Trip Without Accident.

Object to Land Nearest to Destination Chosen.

[ASSOCIATED PRESS NIGHT REPORT.]

NORTH ADAMS (Mass.) Aug. 14.—The balloon North Adams No. 1, with A. D. Potter of Greenfield as pilot, and A. Holland Forbes and daughter, Natalie, aged 12, as passengers, and owned by the North Adams Aero Club, undoubtedly won the cup offered by Mr. Forbes in the first point-to-point race ever held in this country. The race was started from North Adams this afternoon. The No. 1 landed at 2:50 p.m. on a farm at West Whattley, about five miles from its previously declared destination, Haydensville.

Starting at 1 o'clock, the Greylock, owned and piloted by Dr. Gregor M. Randall of North Adams, landed at 2:30 o'clock at a farm in Ashfield, fully twelve miles from its destination.

The third balloon to start, the Heart of the Berkshires, owned by the Aero Club of Pittsfield, was the last to land, coming down at 3:30 p.m. in Amherst, within six and one-quarter miles of Whattley Station, its destination.

The conditions were that previous to the race the occupants of the balloons should designate some place at least thirty miles from North Adams, where they would attempt to land, that they should land within ten miles of the postoffice of the place and that the balloon landing nearest the announced destination should win the cup. Further, the winner should hold himself open for six months to a challenge for the defense of the cup.

As each balloon got away it ascended to about three thousand feet, without veering much from a vertical line, and then floated lazily away eastward.

FLIGHT AT BERLIN.

New Dirigible Balloon Mansuvers Successfully and Returns to Starting Point.

[ASSOCIATED PRESS NIGHT REPORT.]

BERLIN, Aug. 14.—The new dirigible balloon, constructed on the flexible system, made a flight over and around Berlin today that lasted for two hours and forty-five minutes. The start was made at Tegel. Various maneuvers against and with a moderate wind, were carried out at an altitude ranging from 600 to 1000 feet.

The airship showed excellent stability and answered to the will of the pilot easily and satisfactorily. The ship returned and landed at the same spot from which it set out.

ST. LOUIS IN GERMAN RACE.

President Dozier of Aero Club Leaves for Berlin Preceded by New Balloon.

[ASSOCIATED PRESS NIGHT REPORT.]

ST. LOUIS (Mo.) Aug. 14.—[Exclusive Dispatch.] D. D. Dozier, president of the Aero Club of St. Louis, will depart tomorrow night for Berlin, where he will act as representative of the Aero Club of America at the international balloon races which will be held in the German capital in October. Mr. Dozier goes to New York for a day or so before taking the liner for Europe.

The Aero Club of St. Louis has purchased a new balloon, which will carry the flag of the city in the great races in Germany. It will precede Mr. Dozier and its pilot, Lieut. Frank P. Lahm, to Berlin. Lieut. Lahm captured the cup when the races were held in Paris two years ago. The St. Louis club has engaged him now as pilot, and the probabilities are that Albert Bond Lambert, the St. Louis business man who has qualified as a pilot, will accompany him on the fly for the coveted trophy.

An interesting feature of the ceremonies attendant on the races in Berlin will be the presentation by Mr. Dozier of handsome gold medals to Oscar Erbsloeh, the German, and Alfred Leblanc, the Frenchman, who competed successfully last year in the international races in St. Louis.

WRIGHT SHIPS WINGS.

Orville, to Make Flights at Fort Myer, Sends Aeroplane to Washington.

[ASSOCIATED PRESS DAY REPORT.]

DAYTON (O.) Aug. 14.—Orville Wright today shipped to Washington the aeroplane with which he will make flights at Fort Myer. He will go to the capital himself in a few days. Concerning the mishap to his brother's aeroplane in France yesterday, Mr. Wright said:

"I have a cablegram from my brother explaining the affair. It resulted from a wrong move of the lever controlling the lateral rudders that govern the equilibrium, just as the aeroplane reached the level of the ground, causing it to list and bringing one end of the structure in violent collision with the earth. In the upper air the mistake would have resulted in no harm. The aeroplane can be put in order in a few days.

EXPLOSION KILLS TWO.

BALLOON BLOWS UP.

[ASSOCIATED PRESS DAY REPORT.]

LONDON, Aug. 14.—Two persons were killed and six injured by the explosion this morning at the grounds of the Franco-British exposition of the envelope of the balloon owned by Capt. Lovelace of the New York Aero Club.

Preparations for an ascent were being made when the accident occurred. The cause is supposed to have been the throwing down of a lighted match. Miss Hill, aged 18, secretary to Capt. Lovelace, was one of the persons killed. She was burned to a crisp. The other person killed, a man, was employed by Capt. Lovelace.

Capt. Lovelace's clothes were burned, but he sustained no injuries.

FUNSTON BY FREIGHT.

General Arrives at Fort Leavenworth on Train not Designed to Carry Passengers.

[ASSOCIATED PRESS DAY REPORT.]

LEAVENWORTH (Kan.) Aug. 14.—Brig.-Gen. Frederick Funston arrived here today from San Francisco to assume the position of commandant of the Army Service School at Fort Leavenworth, Kan.

As Gen. Funston and his aides entered the reservation a salute of eleven guns was fired. Later he was given a reception.

The new commandant and his aides arrived on a freight train. They had reached Lawrence, Kan., forty miles distant, on the Overland Limited on the Union Pacific and disembarked there to make a brief visit.

The only train available to get him to Leavenworth in time was a mixed freight, and Gen. Funston and his party boarded it.

ATLANTIC FLEET.

BATTLESHIPS SAIL AGAIN FOR SYDNEY.

[ASSOCIATED PRESS NIGHT REPORT.]

AUCKLAND, Aug. 15.—(Saturday.) The American Atlantic fleet departed for Sydney this morning at 8:15 o'clock.

The weather was fine and large crowds were ashore and afloat to bid farewell to the Americans. Excursion craft loaded to the rails dotted the harbor.

As anchors were hoisted and the flagship pointed her nose toward the mouth of the harbor, pandemonium reigned. The shore batteries belched forth their parting salutes, which were answered by the American ships, and the whistles and sirens on the excursion fleet resounded across the harbor and were reechoed by the distant hill. The American ships were kept busy dipping their flags in answer to the salutations of the New Zealanders.

The fleet steamed with precision of alignment out of the harbor and many of the excursion craft followed it far out to sea.

Cordial farewell messages were exchanged between Rear-Admiral Sperry, commander of the American battleship fleet, and the New Zealand authorities. Sir Joseph Ward, the Premier, voicing the sentiments of the people of the Dominion, said:

"Your all too short visit to New Zealand unquestionably has drawn the people of the United States and this Dominion closer together."

The message concludes with the following words in the Maori language:

"Kai ora aroha," which means "good luck and love."

Admiral Sperry in reply said the reception accorded the battleship fleet at Auckland had been hearty and cordial beyond his expectations and that it would unite in closer bonds the two white races whose interests in the Pacific were identical.

The sight when the ships left their anchorage was a magnificent one, the flagship Connecticut turning and steaming between the lines of battleships, which turned in order and followed her to sea.

Sir Joseph Ward, the Premier, and a large number of officials were aboard the government steamer, and as every battleship passed, Sir Joseph led in the rousing cheers for the Americans.

The battleship Kentucky, which was the last in line, responded lustily with cheers for New Zealand, and the bands on both vessels played the British and American national anthems and "Auld Lang Syne."

Superb Routes of Travel.

FORESTERS OF AMERICA—
Grand Annual Picnic
In Picturesque Santa Monica Canyon
SUNDAY, AUG. 16
Barbecue--Music--Dancing--Sports
BIG DOINGS ALL DAY. CARS DIRECT VIA
Los Angeles-Pacific Ry.
FROM HILL STREET STATION BETWEEN FOURTH AND FIFTH.

BANNING LINE—Daily Service to
SANTA CATALINA ISLAND
S.S. CABRILLO, Capacity 900
S.S. HERMOSA, Capacity 600
THE ONLY STEAMERS RUNNING TO CATALINA. WE DO NOT OPERATE GASOLINE BOATS.
THREE BOATS SATURDAY, ONE SUNDAY, TWO OTHER DAYS.
6 Hours on Island Sundays
EXTRA BOAT SATURDAY EVENINGS, via Pacific Electric, 5 P. M. Trains connect with steamers at San Pedro.
HOTEL METROPOLE—ISLAND VILLA—COTTAGES—CANVAS CITY.

Theaters--Amusements--Entertainments.

ORPHEUM THEATER—MATINEE EVERY DAY. BOTH PHONES 1447.
....VAUDEVILLE....
KATIE BARRY — BARRY & HUGHES
BASQUE QUARTETTE — PATTY FRANK TROUPE
FRED SINGER — MARTINETTI & ...
LAVINE—CIMARON TRIO — WM. H. ...
ORPHEUM MOTION PICTURES.
MATINEES, 10c, 25c, 50c. EVENINGS, 10c, ...

GRAND OPERAHOUSE—Matinees Sunday, Tuesday, ... PHONES: Main 1267, Alisal ...
THE GAYETY COMPANY
SECOND WEEK OF MERRIMENT.
"THE GIRL, THE MAN, THE ALIM...
ONE BIG BUNCH OF FUN, MUSIC AND GINGER. TWO WHOLE HOURS.
"SOUVENIRS" AT EVERY PERFORMANCE.
EVENINGS, 10c, 25c, 35c, 50c; boxes 75c. MATINEES, 10c and 25c; boxes ...

LOS ANGELES THEATER—FOURTH AND ... PHONE—Main 613, ...
TONIGHT—MATINEE SATURDAY—SECOND BIG WEEK
BEST SHOW IN TOWN
Last Week Kolb & Dill
PRICES—25c, 50c, 75c, $1. MATINEES—25c, 50c, 75c.

Special Last Performa...
Sunday Night, Aug. 16

MOROSCO'S BURBANK THEATER—...
MATINEE TODAY—TONIGHT—Last Performances of "MASTER...
NEXT WEEK—BEGINNING TOMORROW (SUNDAY) AFTER...
"When Knighthood Was in Fl...
Chas. Major's irresistible romantic comedy. Fifty auxiliary players. Be... the cast. Gigantic scenic equipment.

BELASCO THEATER—EVERY NIGHT THIS WEEK. MATINEE TODAY AT 2:15.
The Belasco Theater Stock Company presents a splendid revival of ... interesting comedy drama by David Belasco and H. C. DeMille.
"THE WIFE"
The finest of scenic effects will be used and the full strength of the ... company will be utilized.
NEXT WEEK—In honor of the visit of the Insurance Underwriters to ... on any stage the lively farce, "MUTTSBURG LIFE INSURANCE."

BASEBALL—Chutes Park—PACIFIC COAST LE... SEASON 1908
PORTLAND VS. LOS ANGELES.
Games August 11, 12, 13, 14, 15, 16. General Admission 25c. Games ... Week Days; 2:30 Sundays. Ladies Free Every Day Except Saturday ... Children's Day Thursday.

Timely Special Announcements.

CAWSTON OSTRICH FARM—SOUTH PASADE... ESTABLISHED ...
25c Excursion Tickets--Round Trip and ...
FOR SALE AT OUR CITY STORE AND THE P. E. RY. TI...
OSTRICH CHICKS JUST HATCHED.
(Cawston Ostrich Farm ... on any Touring Company)

SEE OUR 150 Gigant...
Our City Store
224 West Th...
Take cars on Main St. ...
Ostrich Farm.

GALLERY OF SCIENTIFIC WONDERS—
For men only. Admission free. 129 South Main street. Science and ... blended, telling the story of Life from the Cradle to the Grave. ... kind on the American Continent. Life-size models revealing the ... One of the city's greatest attractions of Life's mysteries. Open ...

VISIT THE POPULAR LOS ANGELES OSTRICH FARM OPPOSITE EASTLAKE PARK.
More daily visitors than any Ostrich Farm in America.
GO WHERE THE PEOPLE GO.
Private auto every two hours from our City Store, 224 So. Broadway. Largest Ostriches in California.

Superb Routes of Travel.

DON'T YOU WANT TO GO—
To the Seashor...
The Popular Resort, Easily and Quickly Re...
Long Beac...
IT HAS A GREAT PUBLIC PIER, A SPLENDID AUDITORIUM, A ... A MAGNIFICENT BATH-HOUSE, AND A "PIKE" FILLED WITH ...
Besides the Finest Seaside Hotel (The Vi... in the World
Newport and Balbo...
ARE POPULAR AND HAVE MANY CHARMS, WHILE INLET ... FAMOUS FISH DINNERS, MAKES ALAMITOS POPULAR.

A Saturday and Sunday Excursion ...
MT. LOWE
$2.00 FOR A WONDERFUL MOUNTAIN TROLLEY TRIP THAT HAS NO... WHERE IN THE WORLD.
Valley and Mountain Resor...
PLAN YOUR PICNICS FOR RUBIO CANYON, THE MOST DELIGHTF... TAIN DELLS.
TO REACH MT. WILSON TRAIL TAKE CARS TO SIERRA MA... INTO SAN GABRIEL CANYON TO AZUSA.
A Charming Spanish Restaur...
IS CASA VERDUGO, OUT GLENDALE WAY. FINE SERVICE AND ... MEALS ALWAYS.
The Pacific Electric

FOR SAN FRANCISCO, SEATTLE—
And all points in the Northwest. Large elegant steamships
Santa Rosa and Queen
Leave Los Angeles 10 A.M. Wednesday and Sunday
Daylight Ocean Excursions to San Diego
Leave Los Angeles Tuesday and Saturday, 9.00 a.m.
LOW RATES, INCLUDING BERTH AND MEALS. CITY OF... FICES 229 SOUTH SPRING STREET. Phones Sunset Main 41; Home A2017.

THE MILNE TOURS—"The Best in Trav...
ROUND THE WORLD LEAVING OC... SIX MONTHS' ...
All expenses included. Party limited to twelve. Send for ...
JAPAN-CHINA PARTIES LEAVING SEPT. 15 AN... THREE MONTHS' GLORIOUS ...
Parties limited to twelve. All expenses included. Send for ...
606 So. Spring MILNE TOURS CO.

$9.85—SAN FRANCISCO— $7.35
First-class Berth and meals included Second-class
PORTLAND, $15.35 and $21.85. SEATTLE, $17.35 and $23.85.
S.S. "Higgins" Sunday P.M.
Tickets and information at office West Coast Steamship Line, 222 South Spring St. Main 1260, A2093. S. MAGNUS, Gen. Agent.

SAN FRANCISCO—$9.85 First Class
Including berth and meals. EUREKA, $17.35. PORTLAND, $23.85. GRAY'S HARBOR, $19.85. SEATTLE, $23.85.
S.S. Hanalei, Wed., Aug. 19, 1:30 p.m.
Passenger accommodations unsurpassed. Low freight rates. C. J. LEHMAN, General Manager, 248 S. Spring st. Phones Main 902, A1902.

TAKE THE BEST TROLLEY TRIP—Tilton's ...
Free admission to San Gabriel Mission or to Educated Owls, ... Angeles Ostrich Farm or Alligator Farm, or Indian Village. Passenger ... ange groves. Two hours at Long Beach; free band concerts. ... from Pacific Electric Depot. Main 900. Home F2044.

PORTLAND, EUREKA, SAN FRANCISCO—
The Strs. Roanoke and Elder leave San Pedro every Thursday at ... direct for Portland (no change), calling at San Francisco and ...

NEWS OF T...

WINGS FOLDED.

AGLES ELECT NEW OFFICERS.

aha Selected as City for Next Grand Aerie.

es Awarded for Best Features of Parade.

dore Bell Presented With Chest of Silver.

ASSOCIATED PRESS NIGHT REPORT.]

TTLE, Aug. 14.—Omaha was se... as the city in which to hold the ...vention of Eagles at the ses... the Grand Aerie today, and the ...g officers were elected:

Worthy President—Bernard J. ...an, Philadelphia.

Worthy Vice-President—Frank ...g, South Bend, Ind.

Worthy Chaplain—John M. ...leveland.

Worthy Secretary—Conrad H. ...Milwaukee.

Worthy Treasurer—Finley ... Helena, Mont.

Worthy Conductor—Charles ...nald, Buffalo.

Inside Guard—Robert L. Arm... Fort Worth, Tex.

Trustees—Martin J. Gray, ...aven; William T. Gartland, ... Henry J. Lees, Seattle; W. C. ...y, Saginaw, Mich.

...l and Saratoga Springs, N. ...p hard fights for the conven...

...re no hard contests for the ...and the administration ticket ...rough without a hitch. ...950 set aside for prizes, th... awarded the following last

...t number of men in parade— ...Snohomi Aerie, $300; second, ... Aerie, $200; third, Bremerton ...25.

...mest banner in the parade— ...erie, first, $100; Mt. Vernon ...econd, $50; Bremerton Aerie, ...5.

...e greatest number in band— ... Aerie, first, $200; Wenatchie ...econd, $100; Victoria Aerie, ...

...t number of uniformed men ...Spokane Aerie, first, $250; Ana... Aerie, second, $125; Victoria ...hird, $75.

...e won the prize of $100 for ...appearing marching club. ...rs. A. Bell, retiring Grand ...President of the Fraternal Or... Eagles, was presented with a ...silver this morning by various ...d district deputies.

...rd Hirsch of Baltimore, deputy ...ryland, made the presentation. ...Bell and party leave for San ...co Monday. They will stop a ... Shasta Springs and will not ...an Francisco until late in the

RGLAR GETS WINNINGS.

Stanford, Horse Owner, Robbed Two Thousand Dollars He Had Won.

BY DIRECT WIRE TO THE TIMES.]

TTLE, Aug. 14.—[Exclusive Dis... Charles Stanford, a horse ...was robbed of $2115 and a pair ...ers while asleep in his quar... the Meadows last night.

...rd won a big bet yesterday. ...going to bed he placed the ...in his trousers pocket and hung ...ments over a chair near the

...urglar cut a pane of glass from ...dow and extracted the trousers ... disturbing the sleeper. When ...d awoke and reached for his ... they were gone. They were ...y pair he had with him and for ... reasons he could not go in ... of them. So he began to yell ...stance.

...ries brought neighbors to the ...and the neighbors brought an... pair of trousers. Stanford re... his loss to the police.

AGE BY BLOOD AND BRAINS.

...tor of San Francisco Hotel Is Compensated for Loss Through Suicide.

BY DIRECT WIRE TO THE TIMES.]

FRANCISCO, Aug. 14.—[Exclu... Dispatch.] Damage to carpet by ...and brains, $15.

...age to wall by bullet and ..., $5.

...oval of contents and general ...aning, $5.

...is grewsome bill was allowed to... by Superior Judge Graham in fa... of John Donovan, proprietor of the ...Anthony Hotel on Howard street, ...inst the estate of the late M. N. ... Nelson committed suicide by ...g off his head with a pistol ... 11.

...son was a stranger in the city ...having no known relatives, his es... $300 was turned over to Public ...istrator Hynes. The claim of ...del man, after being allowed by ... was approved today by the

MADE DARE-DEVIL RIDE.

...ician Coasts Down Steep Grade ... Flat Car and Is Arrested at Bottom.

ASSOCIATED PRESS NIGHT REPORT.]

...DING (Cal.) Aug. 14.—William ..., an electrician, living at Old ...ings, took a flat car at Iron ...tain yesterday afternoon and ... a dare-devil ride in the Iron ...tain mine over the Mountain ...r Company's railroad to Kes... a distance of eleven miles and ... the steepest grades in the State. ...t he did not collide with any ... was merely a matter of good ...e. Isaacs was arrested as he ...tracked the car at Keswick and ... jail here.

DR. DUNN KILLED.

THROWN FROM HORSE.

ASSOCIATED PRESS DAY REPORT.]

...KLAND, Aug. 14.—Dr. James P. ..., well known in local club cir... was killed last night by being ...wn from his horse and striking ...pavement so heavily that his skull ... fractured. His horse was a hired ...al which took fright as the phy... rode through the streets, and ...away, unseating the doctor, and ...wing him to the ground with fa... results.

... Dunn was resident physician of ... Southern Pacific company here. ... leaves a widow and two children.

NEWS OF THE PACIFIC SLOPE

WINGS FOLDED.

EAGLES ELECT NEW OFFICERS.

Omaha Selected as City for Next Grand Aerie.

Prizes Awarded for Best Features of Parade.

Theodore Bell Presented With Chest of Silver.

[ASSOCIATED PRESS NIGHT REPORT.]

SEATTLE, Aug. 14.—Omaha was selected as the city in which to hold the next convention of Eagles at the session of the Grand Aerie today, and the following officers were elected:

Grand Worthy President—Bernard J. Monaghan, Philadelphia.

Grand Worthy Vice-President—Frank J. Hering, South Bend, Ind.

Grand Worthy Chaplain—John M. Kane, Cleveland.

Grand Worthy Secretary—Conrad H. Mann, Milwaukee.

Grand Worthy Treasurer—Finley Mc-Rae, Helena, Mont.

Grand Worthy Conductor—Charles McDonald, Buffalo.

Grand Inside Guard—Robert L. Armstrong, Fort Worth, Tex.

Grand Trustees—Martin J. Gray, New Haven; William T. Gartland, Boston; Henry J. Lees, Seattle; W. C. Kinney, Saginaw, Mich.

St. Paul and Saratoga Springs, N. Y. put up hard fights for the convention.

There were no hard contests for the offices, and the administration ticket went through without a hitch.

The $2050 set aside for prizes, the judges awarded the following last night:

Largest number of men in parade—First, Snohomi Aerie, $300; second, Tacoma Aerie, $200; third, Bremerton Aerie, $125.

Handsomest banner in the parade—First Aerie, first, $100; Mt. Vernon Aerie, second, $50; Bremerton Aerie, third, $25.

Prize for the greatest number in band—Tacoma Aerie, first, $200; Wenatchie Aerie, second, $100; Victoria Aerie, third, $50.

Greatest number of uniformed men in line—Spokane Aerie, first, $250; Anacortes Aerie, second, $125; Victoria Aerie, third, $75.

Spokane won the prize of $100 for best-appearing marching club.

Theodore A. Bell, retiring Grand Worthy President of the Fraternal Order of Eagles, was presented with a chest of silver this morning by various state and district deputies.

Edward Hirsch of Baltimore, deputy of Maryland, made the presentation. Mr. Bell and party leave for San Francisco Monday. They will stop a few days at Shasta Springs and will not reach San Francisco until late in the week.

BURGLAR GETS WINNINGS.

Charles Stanford, Horse Owner, Robbed of Two Thousand Dollars He Had Won.

[BY DIRECT WIRE TO THE TIMES.]

SEATTLE, Aug. 14.—[Exclusive Dispatch.] Charles Stanford, a horse owner, was robbed of $2115 and a pair of trousers while asleep in his quarters at the Meadows last night.

Stanford won a big bet yesterday. Before going to bed he placed the money in his trousers pocket and hung his garments over a chair near the window.

The burglar cut a pane of glass from the window and extracted the trousers without disturbing the sleeper. When Stanford awoke and reached for his trousers they were gone. They were the only pair he had with him and for various reasons he could not go in search of them. So he began to yell for assistance.

His cries brought neighbors to the room and the neighbors brought another pair of trousers. Stanford reported his loss to the police.

DAMAGE BY BLOOD AND BRAINS.

Proprietor of San Francisco Hotel Is Compensated for Loss Through Suicide.

[BY DIRECT WIRE TO THE TIMES.]

SAN FRANCISCO, Aug. 14.—[Exclusive Dispatch.] Damage to carpet by blood and brains, $15.

Damage to wall by bullet and brains, $5.

Removal of contents and general cleaning, $5.

This grewsome bill was allowed today by Superior Judge Graham in favor of John Donovan, proprietor of the St. Anthony Hotel on Howard street, against the estate of the late M. N. Nelson. It was in a room in the hotel that Nelson committed suicide by blowing off his head with a pistol on June 11.

Nelson was a stranger in the city and having no known relatives, his estate of $200 was turned over to Public Administrator Hynes. The claim of the hotel man, after being allowed by Hynes, was approved today by the judge.

MADE DARE-DEVIL RIDE.

Electrician Coasts Down Steep Grade on Flat Car and Is Arrested at Bottom.

[ASSOCIATED PRESS NIGHT REPORT.]

REDDING (Cal.) Aug. 14.—William Haines, an electrician, living at Old Diggings, took a flat car at Iron Mountain yesterday afternoon and made a dare-devil ride in the Iron Mountain mine over the Mountain Copper Company's railroad to Keswick, a distance of eleven miles and down the steepest grades in the State. That he did not collide with any train was merely a matter of good fortune. Isaacs was arrested as he side-tracked the car at Keswick and is in jail here.

DR. DUNN KILLED.

THROWN FROM HORSE.

[ASSOCIATED PRESS DAY REPORT.]

OAKLAND, Aug. 14.—Dr. James P. Dunn, well known in local club circles, was killed last night by being thrown from his horse and striking the pavement so heavily that his skull was fractured. His horse was a hired animal which took fright as the physician rode through the streets, and running away, unseating the doctor, and throwing him to the ground with fatal results.

Dr. Dunn was resident physician of the Southern Pacific company here. He leaves a widow and two children.

NOT ONE MAN IN BIG TOWN.

Thousand Buildings at Copper Center, but no Human Being.

[BY DIRECT WIRE TO THE TIMES.]

BUTTE (Mont.) Aug. 14.—[Exclusive Dispatch.] Edmund Coleman, a well-known resident of Deer Lodge, has returned from Alaska with information of the absolute abandonment of Copper Center, once the flourishing camp of the Klondike. Of the thousand buildings there not one was occupied nor was there a single person in the town. Following the failure of the gold deposits there was a general exodus of the inhabitants of Copper Center. Two of Mr. Coleman's party were drowned in descending the Yukon. He narrowly escaped.

PROHIBITION HITS GRAPE MEN.

Big Winery Appeals to Growers to Fight at Coming Session of the Legislature.

[ASSOCIATED PRESS NIGHT REPORT.]

SACRAMENTO, Aug. 14.—A local winery company, one of the largest in the State, has taken the initiative in a movement toward bringing about an organization of the grape growers in this county. The purpose of the organization is self-protection against the advances being made by Prohibitionists.

Edgar M. Sheehan, general manager of the winery, has sent out to grape growers a letter urging them to attend a conference to be held here next Thursday.

In the course of his letter he says:

"Railroad statistics for the first six months of this year show a falling off in wine shipments to the East of over 40 per cent., and now, with the vintage season almost at hand, the wineries find their storage cellars in no condition to take care of the big crop that will be harvested.

"We dare say that the advances of prohibition alone have had the effect of cutting the market price of grapes nearly in two and unless we get to-with organization the organized effort with odganization the organized effort that will be directed against us at the coming session of the Legislature we deserve to be punished severely."

CONVENE AT SACRAMENTO.

Delegates to Grand Council of Y.M.I. Assembling, and Plans Being Perfected.

[ASSOCIATED PRESS DAY REPORT.]

SACRAMENTO, Aug. 14.—Everything is in readiness for the big Y.M.I. celebration which begins in this city tomorrow night. Delegates to the Grand Council, which opens its session next Monday, will begin to arrive tonight and tomorrow to participate in the entertainment Saturday night and Sunday, which has been planned by local committees.

Great preparation has been made by the local comittees for the opening entertainment tomorrow night at Sutter's Fort. It will be replica of a night at the Fort in the days of '49. The feature of the entertainment will be the arrival of the pony post mail, an attack by the Indians upon the fort and the repulse by the defenders and the arrival of the overland stage.

The parade on Sunday morning will be one of the greatest of the kind ever held here. Every Catholic organization in the State will be represented in the line of march. There will be fully 7000 marchers.

WOMAN DENIED APPEAL.

COLTON ESTATE CASE.

[ASSOCIATED PRESS DAY REPORT.]

SAN FRANCISCO, Aug. 14.—The appeal of Catherin Colton Dahlgren, who, on a writ of certiorari petitioned the Appellate Court to annul the order of the Superior Court of Santa Cruz, appointing the First Federal Trust Company special administrator of the estate of the late Ellen M. Colton, on the ground that the Santa Cruz court lacked jurisdiction, has been denied.

This action by Mrs. Dahlgren follows her petition of last December, when she asked to be appointed administratrix of the estate after the removal of Walter J. Bartnett, vice-president of the California Safe Deposit and Trust Company, who was recently convicted of hypothecating bonds and stocks to the amount of $205,000 belonging to the estate and sentenced to ten years in San Quentin.

WRIGHT'S FRIENDS BUSY.

WANT BOODLE CASE DISMISSED.

[ASSOCIATED PRESS NIGHT REPORT.]

SACRAMENTO, Aug. 14.—The first open endeavor made by friends of former Senator Eli Wright, fugitive from justice, charged with Bunkers, Enmons and French with boodling in the Senate, and who jumped bail of $2000 and has not been heard of since, was made this afternoon, when Attorney Rhodes of San José appeared before Dist.-Atty. Wachhorst and asked that the case against Wright be dismissed.

Dist.-Atty. Wachhorst declined to take action until he had further investigated the case.

UNDERTAKER PIERCE HONORED.

STATE ORGANIZATION OFFICIAL.

[ASSOCIATED PRESS NIGHT REPORT.]

SAN JOSE, Aug. 14.—The State convention of funeral directors today elected W. L. Woodrow of San José, president; Fred E. Pierce, Los Angeles, first vice-president; George H. Clark, San Francisco, second vice-president; H. W. Maas, San Francisco, secretary; O. A. White, San Francisco, treasurer; B. C. Wallace, Stockton, sergeant-at-arms.

Delegates to national association: James Taylor, Oakland; W. L. Woodrow, San José; P. J. O'Connor, Los Angeles; George H. Clark, San Francisco, and Fred E. Pierce, Los Angeles.

SENTRY COURT-MARTIALED.

FINDINGS WITHHELD.

[ASSOCIATED PRESS DAY REPORT.]

SAN FRANCISCO, Aug. 14.—The trial of Private Ryan, coast artillery, on a manslaughter charge for the shooting of Private William D. English, an escaping prisoner, at the Presidio, several weeks ago, took place before a courtmartial, yesterday, but the findings of the court will be withheld for some days. Evidence adduced at the trial tended to show that Ryan was within his orders in shooting.

TWO LOCHINVARS.

MASKED MEN KIDNAP GIRL.

Bronco Busters Hold up Montana Rancher.

Failing to Get Money They Seize Daughter.

May Have Been Ruse to Effect Elopement.

[BY DIRECT WIRE TO THE TIMES.]

BILLINGS (Mont.) Aug. 14.—[Exclusive Dispatch.] Two masked men, presumably bronco busters, at midnight last night went to the ranch home of Conrad Bauer, twelve miles from here, held him up at the point of their sixshooters and demanded what cash he had in the house. When told there was no money about the place, the masked men demanded whisky.

Bauer's wife slipped out a side door and ran to a neighbor's. When the masked men discovered this, one of them dashed around the house, and seizing Freda, the sixteen-year-old daughter of Bauer, threw her across his saddle and made off with her.

Bauer is of the opinion that the robbery phase of the case was a mere subterfuge to gain possession of the girl, and it is a question in his mind whether or not the young lady was a party to the alleged conspiracy.

Every effort of the officers to locate the kidnaped girl has proved unavailing. Bauer suspects two bronco busters of the abduction, one of whom he forbade paying attention to his daughter. Bauer declares he recognized the cowboy who poked his sixshooter into his face.

DOWN AND OUT.

LONGSHOREMEN LOSE STRIKE.

SHIP OWNERS OF SEATTLE WILL NEVER EMPLOY UNION MEN.

Quarters With Sleeping-rooms, Restaurant, Gymnasium and Shower Baths Fitted up for Dock Hands. Employers Say That They Have Already Won.

[BY DIRECT WIRE TO THE TIMES.]

SEATTLE, Aug. 14.—[Exclusive Dispatch.] Spacious and comfortable quarters, equipped with sleeping-room, a restaurant, reading and gaming-rooms, shower baths and a gymnasium, are to be erected for the strike breakers in the fight against the Longshoremen's Union in this port by the Shipowners' Association of Puget Sound, according to Charles E. Peabody, a member of the Executive Committee of the Association.

Work on the building will be started within a few days. It is to be a permanent structure and the institution will be conducted on up-to-date lines. The men will be charged a minimum rate for board and room, and the profits will be devoted to the maintenance of the gymnasium and reading-room. The owners say that, so far as they are concerned, the strike is already won and union men will never again be allowed to handle freight on local docks.

COURT UPHOLDS BURNS.

Judge Lawlor Dismisses Contempt Proceedings Begun by Ruef Against Detective.

[ASSOCIATED PRESS NIGHT REPORT.]

SAN FRANCISCO, Aug. 14.—Superior Judge William P. Lawlor today dismissed the contempt proceedings begun by Abraham Ruef against William J. Burns, chief of the District Attorney's corps of special agents in the bribery graft cases, holding that no contempt had been committed.

Ruef charged Burns and some of his agents with having approached prospective jurors in Ruef's coming trial, with a view to having them disqualify themselves. The decision, which reviewed the case in detail, held that both sides have a right to investigate the jury list and that the court has no power to define how this shall be done; that the persons interviewed were not drawn veniremen and that the complaint had failed to show that an attempt had been made to influence their opinion by illegal means.

ALIEN SUES FOR DAMAGES.

ACTION IN FEDERAL COURT.

[ASSOCIATED PRESS NIGHT REPORT.]

SAN FRANCISCO, Aug. 14.—Meyer Miller today brought suit in the United States Circuit Court against the Oakland Traction Company for $20,000 damages for injuries alleged to have been received May 4 last by being thrown from one of the company's cars at Eighth and Kimball streets, Oakland.

According to the complaint in the case, an attorney claiming to represent Miller, settled with the street railway company, but did not turn any of the money received over to the injured man.

Miller is a Russian, and, not being a citizen, brought suit in the Federal, instead of in the State Court.

NEW TUNNEL RECORD.

QUICK BORING.

[ASSOCIATED PRESS DAY REPORT.]

BUTTE (Mont.) Aug. 14.—Contractors driving the big St. Paul Pass Tunnel, at Taft, Mont., on the route of the Pacific Coast extension of the St. Paul Railroad, broke all records for tunnel boring in America, when in June they pushed the more 583 feet deeper into the mountain. When completed the tunnel will be 8751 feet long. In July, the tunnel was bored 538 1-2 feet more, and on the first of this month, it was 4388 feet long.

SLOPE BRIEFS.

Convict Given Reprieve.

SACRAMENTO, Aug. 14.—John W. Finley, sentenced ot die on the gallows at Folsom Prison today, and reprieved by Gov. Gillett, was one of the convicts engaged in the outbreak of prisoners at Folsom in 1903. During the outbreak William Cotter, a guard, was killed, and other officers injured by knife wounds. Some of the convicts who were engaged in the break have been executed. The case of Finley is on appeal to the Supreme Court of the United States.

Killed by Cartridge.

SACRAMENTO, Aug. 14.—Manuel Paxera, aged 15, was accidentally killed at Walsh station, in this county, today, by the explosion of a cartridge. The boy had placed a lighted match under the cartridge, and when it became heated it exploded, and the bullet entered his brain.

Steamer Disabled.

SAN FRANCISCO, Aug. 14.—The steamer Charles Nelson, which sailed from here for Port Townsend last Saturday, returned to port this morning for repairs, having broken her crank shaft. The accident occurred on Tuesday morning, when the vessel was twenty-five miles northwest of Crescent City. She came back to this port under her own steam.

To Entertain Congress.

SAN FRANCISCO, Aug. 14.—The Chamber of Commerce has appointed a committee to provide ways and means for the entertainment of the delegates to the Mississippi Commercial Congress, which will meet in this city on October 7. Over 1500 delegates are expected, and it is thought that about 10,000 others will be attracted here during the week of its sessions.

Freshmen Numerous.

SAN FRANCISCO, Aug. 14.—The registration of freshmen at the University of California began this morning. About 650 applications had been received up to last night, and it is expected that when the classes begin tomorrow the total will be nearly 700. The newcomers will be given a reception at Stiles Hall tomorrow evening, when they will be taught the college yell, and will listen to a short address by President Wheeler.

Officers Fit After Test Ride.

SAN FRANCISCO, Aug. 14.—The second detachment of seven army officers which left the Presidio Wednesday morning on the ninety-mile ride ordered by President Roosevelt to test their physical fitness and efficiency to remain in the army, returned this afternoon. The officers, who were under Col. W. A. Simpson, reported at the general hospital, where, after an examination, they were pronounced in excellent condition.

Oh, What Joy.

"Cured at last! Oh, what joy to think that I have at least been cured of that awful bowel trouble," are the words of A. C. Butler of Cold Springs, Tex., who suffered off and on for twelve months with a disorder of his bowels, and finally, after almost giving up in despair, was cured by Chamberlain's Colic, Cholera and Diarrhoea Remedy. No one need suffer from colic or diarrhoea, for this remedy always gives prompt relief.—[Adv.

Festival of the Sea, Long Beach.
September 1 to 5. Unique, attractive.

City Hotels.

THE WATSON HOTEL
UNDER NEW MANAGEMENT.
PICO AND FLOWER STS. IDEAL FAMILY AND TOURIST HOTEL. HOT AND COLD WATER IN EVERY ROOM. PRIVATE BATHS. EUROPEAN AND AMERICAN PLANS. SPECIAL LOW RATES FOR BALANCE OF SEASON. BOARD AND ROOM $3.50 AND UP PER WEEK. ROOMS $2.50 AND UP PER WEEK. RESTAURANT OPEN ALL DAY. POPULAR PRICES. SPECIAL EVENING TABLE D'HOTE DINNER 40c. SPECIAL TERMS FOR BANQUETS, PARTY DINNERS AND LUNCHES. BOTH PHONES.

Hotel Woodward
421 WEST EIGHTH STREET.
This is a new fire-proof hotel, and in order to advertise we are making a rate of $10.00 per week, American plan. This is one-half the regular rate of this class hotel, and will be made for the summer months only. The European rates are accordingly low.

Hotel Alvarado
N. E. Corner Westlake Park
The select family hotel of Los Angeles. Perfect service, American plan, moderate rates. WILLIAM B. CORWIN, Owner and Proprietor.

HOTEL WESTMOORE
NO. 1000 WEST SEVENTH STREET.
Best family hotel corner in the city. Ten minutes to any Theater. Modern, select and in the residence district. Table the best. Before selecting your summer home inspect the Westmoore. Special inducements to permanent guests. C. J. CORWIN, Manager.

Hotel Orange Summer Rates
N.W. COR. 6TH AND SPRING.
Large suites and low rent to the right parties.
Home F5133. Sunset Main 296. Furnished new throughout.

HOTEL PEPPER A select family and tourist hotel in the beautiful West Lake District
Rates $10.00 per week and up—American Plan. And correspondingly low on the European Plan. Hotel garage free to guests. Phones Sunset Exchange 17; Home E1224. H. T. BARNETT, Mgr., southwest corner 7th and Burlington Ave.

Glen Ivy Hotel and Hot Sulphur Springs
Picturesque Coldwater Canyon. Ten miles from Corona, on main auto road to San Diego. Best of trout fishing and hunting. Beautiful sulphur water plunge. Santa Fe Ry. to Corona. Conveyance to Glen Ivy. For information address
SUTHERLAND & BRUBAKER, Props., Corona, Cal.

Bundy Hot Springs
Hotel and Cottages
Elsinore, Cal.
Curative Hot Sulphur Baths under hotel roof. Free consultations of resident physician. Get well! You can do it here! We cater to the automobile trade. Excellent table. Address F. A. Amsbury. Full information and literature at Peck-Judah Co., 553 S. Spring St.

THE PERCIVAL Apartments. Close in. 845 S. Hill St. Elegantly appointed, with all modern conveniences. First-class service at summer rates. L. M. Ballou, Mgr.

Randall Apartments 511 S. Boylston Cor. W. 6th St.
PHONE HOME 53584.
Baths in every Apartment. Prices $18 up. Everything new. The best place you can select for the summer. Walking distance.

WESTLAKE HOTEL
720 Westlake Ave. American plan. Homelike, quiet, modern hotel. Sun parlor, pool and billiard tables free to patrons. Cuisine unexcelled. Summer rates. ROBT. D. MURRAY, Prop. Phones Main 346, Home E1611.

THE BRIGGS
Apartments. 407 South Hope. Newly furnished. Every suite has private bath; steam heat, amusement hall, roof garden. Prices reasonable.

Pico Heights Hotel
Select family hotel; American and European plan. Special rates to families. Home comforts and home cooking included. Phones—E 2367—West 5393. Take Pico Hts. car.

City Restaurants.

Cafe Parisian 18 pieces **La Monaca's Royal Italian Band** 18 pieces
EVERY EVENING
211 S. BROADWAY

Bristol Pier Cafe
When at the beach don't fail to visit this famous cafe. Everything first-class. Menu, service and music the best. Hollister Ave., Ocean Park.

Levy's Cafe
Daily in Grill Business
Men's Lunch, 40 cents. Including coffee, tea, beer or wine. Quick Service.

San Francisco Hotels

Royal House, San Francisco
FOURTH AND HOWARD STS.
All outside rooms; steam heat; hot and cold water. Prices 50c to $2.00 per day. Weekly rates. Cafe. 4th St. cars direct from 3rd St. depot. F. L. TURPIN, Prop.

SULPHUR MT. SPRINGS
This popular summer resort opened May 1st, 1908. Write for free booklet about camping, cottages and boarding. Also lots may be had for private cottages. Don't forget that deer season opened July 15th and is "extra fine" this year. Address "Springs Co.," box 248 Santa Paula, Cal. Home phone 742.

Mountain View Resort
In the heart of the deer runs. Proprietor one of the best hunters in Southern California. Address Hayes Potter, Azusa, Cal., and secure accommodations in advance. Camp crowded. Home Phone 1017.

Oakglen Lodge, 5000 Ft.
Call on Miss Whitlock, 531 S. Spring St. Both phones. Redlands 903.

AT NEW YORK HOTELS.

NEW YORK, Aug. 14.—[Exclusive Dispatch.] At the Victoria, Miss C. Holibaugh.

IN SAN FRANCISCO.

SAN FRANCISCO, Aug. 14.—[Exclusive Dispatch.] At the Hotel St. Francis, W. S. Collins, Mrs. H. Weber, Mrs. M. J. Kraus, Mrs. M. M. Armstrong, W. Boardwell, Charles Lawrence.

New Los Angeles-P. E. Service.
For the convenience of patrons desiring to reach Los Angeles early in the morning, the Pacific Electric Railway has put on an early car, leaving Glendora at 6 a.m., Azusa at 6:10 and Monrovia at 6:20, and arriving in Los Angeles at 7:40 a.m.

Festival of the Sea, Long Beach.
September 1 to 5. Unique, attractive.

Resorts.

The Times Branch Office
531 SOUTH SPRING STREET
Also The
The Travel and Hotel Bureau
Free literature and information of all resorts, hotels and lines of travel.
Telephone Sunset: PRESS 1. Home: TIMES

Hotel Virginia
LONG BEACH
The Most Magnificent Beach Hotel in the World
AMERICAN PLAN.
Saturday Evening—Informal hop.
Daily Time Table of Special Car

	Leaving Time		Arriving Time
Hotel Virginia to L. A.	8:05 a.m.	Los Angeles	9:45 a.m.
Los Angeles to Pasadena	8:45 a.m.	Pasadena	9:25 a.m.
Pasadena to Los Angeles	9:30 a.m.	Los Angeles	10:10 a.m.
Los Angeles to H. V.	10:15 a.m.	Hotel Virginia	10:55 a.m.
Hotel Virginia to L. A.	2:45 p.m.	Los Angeles	3:25 p.m.
Los Angeles to Pasadena	3:25 p.m.	Pasadena	4:10 p.m.
Pasadena to Los Angeles	4:30 p.m.	Los Angeles	5:05 p.m.
Los Angeles to H. V.	5:05 p.m.	Hotel Virginia	5:50 p.m.

SUNDAY

	Leaving Time		Arriving Time
Pasadena for Los Angeles	9:30 a.m.	Hotel Virginia	10:55 a.m.
Los Angeles for H. V.	10:15 a.m.	Los Angeles	8:40 p.m.
Hotel Virginia for L. A.	8:00 p.m.	Pasadena	8:20 p.m.

D. M. Linnard, Manager.

Yoch's Laguna Beach Hotel
Laguna Beach, Cal. Rates $10.00 per week
Salt water bathing is a tonic and sunshine is almost life itself. The picturesque mountainous coves and healthful meals at the hotel make Laguna Beach an ideal place to recuperate. Furnished cottages to let. Trains leave Santa Fe Depot, Los Angeles, 8:45 a. m., 2:00 p. m. Stages meet trains at El Toro, or automobiles will meet electric cars at Santa Ana by appointment. City office Travel and Hotel Bureau, 531 S. Spring street. Or for further particulars write or phone Sunset Long Distance Main 234. T. F. DOYLE, Mgr.

ARROWHEAD HOT SPRINGS
Delightful mountain resort; summer rates now in force; saddle animals, fine mountain trails; trout streams available; table American plan. Hot and most curative springs in the world, 196 deg. temperature. Natural water, steam and mud baths given by expert attendants. Trolley cars direct to the hotel from San Bernardino. Write for particulars and rates ARROWHEAD HOT SPRINGS CO., or PECK-JUDAH CO., 553 So. Spring St., L. A. Cal.

Ye Alpine Tavern
A delightfully situated and admirably conducted hotel with every modern convenience situated on Mount Lowe at an altitude of 5000 feet. Special summer rates now in effect. Guests have choice of rooms in hotel or tent cottages under the great pines. Spend a day or a month at Alpine. Telephone Passenger Dept., Pacific Electric Railway, for information.

Follows Camp Most Popular Resort San Gabriel Canyon.
Longest established; best managed, and most beautifully situated camp in the canyon. Fine saddle horses, splendid trout fishing. Every mountain pleasure. Excellent accommodations. Wholesome home cooking. Moderate rates. Four hours from Los Angeles, Cal. For descriptive folder, see Peck-Judah Co., 553 S. Spring, or write or phone R. M. FOLLOWS, Azusa. Home phone "Azusa 5339," or call at Busy Drug Store, cor. First and Pine sts., Long Beach.

Sulphur Mountain Springs This resort will remain open to ... As a "Popular" closing, will make 10 per cent. discount for remainder of August and 20 per cent. for September from regular rates for Camp and Boarding.
This is a "special" to advertise the camp.
See the Peck-Judah Co., 553 So. Spring, or write Springs Co., Box 248, Santa Paula, Cal., or phone 742, Home.

Mt. Wilson Week beginning August 9th, the Temple Orchestra of Los Angeles will furnish both dance and concert music. Full information Peck-Judah Co., 553 South Spring St., or Travel and Hotel Bureau, 531 So. Spring St. F. B. ROSS, Manager.

Fairview Hot Springs (CALIFORNIA CARLSBAD.) This ideal resort is the nearest, cheapest to reach from Los Angeles. Finest mineral water in the world for the relief and cure of Rheumatism, Gout, Kidney, Stomach Troubles. Rates, $10.00 a week up. Delicious board and fine rooms. Take P. E. cars from 5th and Main at 3:15 p.m. Round trip ticket good for 30 days, $1.50. Write for free illustrated booklet, or call on PECK-JUDAH CO., 553 S. SPRING ST.

RCHARD CAMP RESORT HALF WAY UP ... TRAIL, MT. WILSON.
The most accessible mountain camp to Los Angeles. Furnished tents for housekeeping. Good dining-room. Rates reasonable. Pine stream of water runs through camp. Information, Peck-Judah Co., 553 So. Spring St., or California Tourist Bureau, 606 So. Spring St. Telephone Sierra Madre, Home Black 41. Address J. B. McNally, Orchard Camp Resort, Sierra Madre, Cal.

Sailing Hunting Fishing Elegantly appointed cruiser "Anita D." sails every Monday for ... channel islands. Accommodations for ladies and gentlemen; everything luxury and comfort. Six days' trip; everything furnished, two dollars. Peddicord's Marine Trips, 406 S. Spring, L. A. ... Broadway 2998.

Hotel Shirley Opposite Electric Depot
Sierra Madre. Elevation 1100 ft. Phone Black 38. An ideal Summer Resort. In the mountains, 17 miles from Los Angeles. Dry, clear, invigorating climate. Hotel modern; sunny porches; fine cuisine.

Glenn Ranch Resort Now open. Come spend your vacation on a large farm, beautifully situated in the mountains, 2250 feet above the sea. Pure air; wholesome table, our own fruit, tennis court, saddle horses and everything to make one enjoy themselves. Rates $10 to $12 per week. Daily stage meets Santa Fe at Kenbrook. Address Glenn Ranch, Cajon, Cal.

Hotel Decatur and Cafe, fronting directly on the ocean, Ocean Park. Under new management. Modern. Delightfully cool. Special rates by the week or month. Harry D. Clark, B. Silloway.

San Antonio Canyon Park HAS THE ONLY TRAIL TO "OLD BALDY." Hotel and furnished tents. Altitude, 4700 ft.; camp ground. Easy access. Camp now open. Address Chas. R. Baynham, Mgr., P. O. Upland, Cal., or Peck-Judah, 553 So. Spring, L. A.

Wheeler's Hot Mineral Springs 100 miles from L. A. S. P. R. R. Nordhoff and 7½ miles stage ride. Altitude 1500 feet. Shady mountain stream. Fine fishing, good trails and saddle animals. Hot mineral water plunge. Cottage rooms, board ad baths. $10 to $15 per week. Furnished tent cottages for housekeeping. Particulars at Times Bureau or Peck-Judah Co., 553 S. Spring St. MRS. R. A. BLUMBERG, Prop., Nordhoff, Ventura Co., Cal.

OPEN THE YEAR AROUND **ELSINORE Lake View Inn and Hot Springs** M. A. GARDNER, Mgr. C. N. GARDNER, Prop.
Overlooking Lake Elsinore. Swimming pool, sweet, plain and plunge baths. Free consulting physician. Curative properties of our springs the best. Excellent rooms and table. Auto's en half-way house to San Diego. Information Peck-Judah Co., 553 So. Spring Street.

Bimini Hot Springs Hotel, Los Angeles The most curative treatment known for rheumatism. Beautiful scenery, cool breeze. Hot Springs water in every room; no noise, no dust, no flies. Street car to door.
DR. G. W. TAPE, Medical Supt.

CAMP RINCON Gem of the San Gabriel Canyon
Ideal place to pass your vacation. Dancing in the pavilion; or a quiet, restful time. The best hotel table, or camping. Address Camp Rincon Resort Co., H. D. Briggs, Mgr., Azusa, Cal.; Peck-Judah Co., 553 S. Spring St., L. A., or California Tourist Bureau, 606 S. Spring St.

Beautiful mountain resorts where the whole family may enjoy vacation. Plenty of shade, cosy hammocks, sparkling streams, trout, boating. Every comfort; no liquor sold. Apply to Mgr. 7 Oaks, Redlands, Cal., or Travel and Hotel Bureau, 531 So. Spring.

Tahiti —The Golden $125 ROUND TRIP FIRST CLASS
A splendid trip of 12 days each way.
S. S. Mariposa sails from San Francisco September 11. No other trip on the Pacific offers such recreation and pleasure. "Moorea" of Tahiti is finely described in January, '08, number of Outing. The Tahiti trip has become deservedly popular, and every steamer carries good passenger lists.
NEW ZEALAND—This is also a favorite way to reach New Zealand and Australia over the proverbial smooth seas of the Pacific. Lowest rates. Write, call or write A. M. CULVER, Agt., Oceanic Line, 334 S. Spring Street.
Phones—Home 6739; Main 3017.

SAN JACINTO HOT SPRINGS
RELIEF HOT SPRINGS.
The curative hot mud baths quickly relieve rheumatism and nervous affections. Modern hotel and sanitary bath houses. For information, see Geo. P. Taylor, 325 S. Broadway, L. A., or Peck-Judah Co., 553 S. Spring st.

Happiness and contentment reign supreme at
Idyllwild
Spend your vacation here. Every city convenience. Hotel, cottages, tents. Write Walter Wells, Mgr., Idyllwild, Cal.

JOB GALLS.

DIGNATION IN GERMANY.

pical Unionist Policy in Stettin Trouble.

lated Agreement Causes Great Lockout.

usal to Work Overtime Blocks Works.

BY DIRECT WIRE TO THE TIMES.]

RLIN, Aug. 14.—[Exclusive Dis-.] There is much indignation in many over the trade-union policy en in the labor trouble in Stettin, h probably will lead to a lock-in the metal industry embracing 0 men.

ur hundred riveters on the Vulcan refused to work overtime, there-olocking the whole establishment. management, three weeks ago, ed out 8000 shipbuilding and metal ers. The employers' associations threaten to broaden the scope of struggle.

en the workingmens' national ns disapproved of the riveters' at-e, but these yesterday decided to nue the fight regardless of prob-disastrous results.

employers insist that the unions procure substitutes for the ob-te riveters, declaring that agree-s with unions are worthless if unions cannot enforce discipline. e shipbuilders general lockout will n August 13.

CONNERS CHEERS BRYAN.

didate Made Happy by Prophecy That Democrats Will Carry New York State.

ASSOCIATED PRESS DAY REPORT.]

NCOLN (Neb.) Aug. 14.—The hsey of State Chairman W. J. hers, of New York, that W. J. an would carry that State, the ing out from Chicago of speakers arious parts of the country by the mocratic National Committee, and ipt of a number of telegrams and rs of congratulation on his speech, served to put the Democratic idnee for the Presidency in a happy e of mind today.

account of threatening weather e were only a handful of visitors e rode out to Fairview and this afforded Mr. Bryan a rare op-unity to continue work at a lively e on his speeches to be delivered Indianapolis and elsewhere. No h day of quiet had been experienced the Bryan home for some time.

r. Bryan is awaiting replies to let-s sent to different parts of the ntry in response to invitations to k before announcing the several es and places which will be in-ded in his forthcoming tour. It ctically has been settled, however, t much attention will be given to s, the native State of Mr. Taft, and e the speeches which Mr. Bryan l make will be in the centers where s deemed they will do the most d. This part of the programme, it said, is in the hands of Chairman k, of the National Committee.

CARDINAL GIBBONS'S FAREWELL.

oe Takes Affectionate Leave of American Representative in Private Library.

ASSOCIATED PRESS DAY REPORT.]

OME, Aug. 14.—Cardinal Gibbons d his farewell audience with the e today in the latter's private li-ry. The cardinal thanked the pon-for having granted him all that he ed for from the propaganda and m the Vatican and the Pope replied at where the interest of the church America was concerned nothing uld ever be denied. In conclusion Pope expressed the hope that he uld see Cardinal Gibbons soon ain.

The Pope again expressed his satis-tion with the progress of the Cath-c Church in America. He praised way in which the gospel is preached ere and said he was preparing a ong letter recommending the apos-lic mission house in Washington, ich he would send to the cardinal ter. After leaving the Pope, Car-nal Gibbons paid a farewell call up-Cardinal Merry del Val, the Pa-l Secretary of State, who came purposely to Rome from Castel Gon-olfo for this meeting.

INDO-CHINA QUIET.

ear of Revolutionary Outbreak Said to Have Been Greatly Ex-aggerated.

[ASSOCIATED PRESS DAY REPORT.]

PARIS, Aug. 14.—A semi-official atement issued here today declares at the situation in Indo-China, as scribed in letters received here a few ys ago, is greatly exaggerated.

In these communications it was said, mong other things, that a revolution-ry outbreak was feared and that dur-g the last few months 100 native sol-ers had been massacred and four na-ve officers and six French officers illed.

As a matter of fact the entire strife ith the Chinese revolutionists is prac-cally at an end and the interior situation is not serious. Only in An-am are there any evidences of agi-ation.

The Matin today expresses the opin-on that the recent outbreaks in this erritory are in reality a result of the military successes whose victories ver Russia aroused the militant spirit of the Asiatic world. The paper says hat adequate reforms will satisfy the natives and bring about control of the situation.

DUNNE CLOSES ARGUMENT.

SAN FRANCISCO, Aug. 14.—Peter F. Dunne, attorney for the Southern Pacific, completed his argument be-fore the Railroad Commissioners to-day, having consumed two days, to show that nothing had been further from the minds of the officers of the company than the making of unjust discriminations between shippers.

Rebates, he contended, were good things in themselves, and he thought that nothing would be better for San Francisco than to have the railroad carry freight for nothing.

Atty.-Gen. Webb will begin his ar-gument on behalf of the State tomor-row.

New Los Angeles-P. E. Service.

For the convenience of patrons desiring to reach Los Angeles early in the morning, the Pacific Electric Railway has put on an early car, leaving Glendora at 6 a.m., Azusa at 6:30 and Monrovia at 6:36, and arriving in Los Angeles at 7:10 a.m.

Festival of the Sea, Long Beach.

September 1 to 5. Unique, attractive.

AN article on the naming of Death Valley will be one of the features of The Times Mag-

Rear-Admiral J. K. Cogswell, distinguished naval officer, who died yesterday.

MUSTERED OUT.

RETIRED REAR-ADMIRAL DIES.

JAMES KELSEY COGSWELL PASSES AWAY IN FLORIDA.

Distinguished Naval Officer Will Be Buried at Milwaukee, Wis., With Full Military Honors Unless Family Makes Known Other Wishes—Gen. King Expresses Sorrow.

[ASSOCIATED PRESS NIGHT REPORT.]

MILWAUKEE (Wis.) Aug. 14.—Rear-Admiral James Kelsey Cogswell, U.S.N., retired, is dead at Jacksonville, Fla.

A telegram received last night from S. S. Matsch, a brother-in-law of Cogswell, by Lieut.-Gen. MacArthur, U.S.A., simply announced the death of the distinguished naval officer and requested that Gen. MacArthur make arrangements for the burial in Milwaukee.

"This news comes to me as a tremendous surprise," said Gen. MacArthur.

"I had no intimation that Rear-Admiral Cogswell was in poor health and I only knew that as a retired officer of the navy he was living quietly with his family at Portsmouth, N. H.

"Unless it is otherwise desired by the family, he will be accorded a full military funeral."

Gen. Charles King, U.S.A., expressed the profoundest sorrow over the admiral's death.

Admiral Cogswell is survived by his widow, a son and a daughter. The latter is supposed to be with the mother, while the son is at sea with the Atlantic fleet.

One of the remarkable romances in connection with the naval career of Admiral Cogswell occurred more than ten years ago, and it was made the subject for reference in one of the interesting South Sea Stories, by the late Robert Louis Stevenson. In some manner the American warship on which Admiral Cogswell was an officer, was wrecked in the South Pacific Ocean. The crew was thrown upon an island uninhabited and for several weeks they remained there alone. Their daily food consisted chiefly of gulls' eggs and what they could gather in the way of fruits. Despairing of ever again seeing home or friends, the shipwrecked officers and crew made the best of their terrible situation. A consultation was held, in which Admiral Cogswell acted as leader, the commander of the wrecked vessel being incapacitated. It was suggested by the Milwaukeean that they might build a boat. This was carried out, under minute directions, with the result that a sort of sailing vessel was constructed from wreckage, and on this improvised vessel the wrecked crew shipped, under command of Cogswell. They finally touched at Honolulu, in the Hawaiian Islands, and were rescued more dead than alive.

BAILEY REFUSES TO ACT.

Dean at Cornell Declines President Roosevelt's Appointment on Farms Commission.

[ASSOCIATED PRESS DAY REPORT.]

ITHACA (N. Y.) Aug. 14.—Liberty L. Bailey, dean of the Cornell College of Agriculture, who was recently appointed by President Roosevelt to be chairman of a committee of five to investigate the social, sanitary and economic conditions on American farms, sent a letter to President Roosevelt yesterday declining the appointment on the ground that he cannot give the subject the time he considers would be necessary to such an important matter.

When seen yesterday, Bailey expressed his regret at being unable to undertake the work, saying he considered the idea highly commendable.

In appointing Dean Bailey head of the commission, President Roosevelt wrote him a lengthy letter which was made public last Monday. The commission was asked to report to the President recommendations for improving farm life. It is stated that the President will incorporate these recommendations in a message to Congress, probably early next year.

"Times" Branch Office, 531 S. Spring St.

For the convenience of Times patrons, a branch office has been established at 531 S. Spring street, where advertisements and subscriptions are taken by experienced clerks.

If You Want to Go East C. Haydock.

Agent Illinois Central R.R. 118 West Sixth.

Festival of the Sea, Long Beach.

September 1 to 5. Unique, attractive.

Open Saturday All Day and Evening.

Semple Shoe Co., top floor Bryson Block.

RAILROAD RECORD.

TROUBLE OVER COLONIST RATE.

Connecting Roads Left Out on New Schedule.

Willing to Join in Reductions If Possible.

No Time Left for Filing Notice of Change.

[BY DIRECT WIRE TO THE TIMES.]

CHICAGO, Aug. 14.—[Exclusive Dispatch.] Roads east, west and southwest seem to be in a quandary over one-way colonist rates announced by the transcontinental association lines to Pacific Coast points during September and October. Connections of the transcontinental roads are willing to join with them in putting the rates into effect and have so expressed themselves.

In making up their tariff sheets some of the transcontinental roads failed to pay enough attention to the requirements of the Interstate Commerce act or the rules adopted by the commission for its enforcement. Consequently, when their tariffs were filed with the commission, they were disallowed as not being in proper order. Thus far no united action has been taken to correct them, and the connecting roads have been waiting for the roads in error to correct their mistakes. Now it appears that they will not have time to give the requisite notice before the date set for the rates to become effective.

ESPEE BUYS ELECTRIC LINE.

EXTENSION TO SAN FRANCISCO.

[ASSOCIATED PRESS NIGHT REPORT.]

SAN JOSE, Aug. 14.—It is stated that the Southern Pacific company has purchased the franchise, tracks and other property of the Santa Clara Interurban Railroad Company and will probably extend that electric line to San Francisco. Although official verification of this deal cannot be obtained from those interested, it is understood that the negotiations, which have been in progress for some time, have been completed. The interurban company began work about three years ago and built several miles of track in Palo Alto, with spurs extending toward San Mateo and other points which it was proposed to connect.

ALABAMA PROTESTS.

OPPOSE RATE INCREASE.

[ASSOCIATED PRESS DAY REPORT.]

WASHINGTON, Aug. 14.—Strong protests against the action of the railroads in the southeastern territory in putting into effect on August 1 increased rates on grain, grain products, fresh meat, packing-house products and hay, will be lodged with the Interstate Commerce Commission within the next two or three days on behalf of the State Railroad Commission of Alabama. This protest will be brought to the attention of the commission in a formal complaint against those railroads somewhat similar to the one filed recently with the commission by the A. P. Morgan Grain Company, and others of Atlanta, Ga., and elsewhere, but will, it is understood, be couched in more vigorous language.

SHORTENING ROUTE.

NEW TUNNEL.

[ASSOCIATED PRESS DAY REPORT.]

OROVILLE, Aug. 14.—A contract calling for the widening of the Southern Pacific tracks from Colfax to Clipper Gap, a distance of twenty miles, and the building of a tunnel through a mountain to avoid the sharp Cape Horn curve, and involving work estimated at $2,000,000, has been secured by the Utah Construction Company, according to a report emanating from the headquarters of the company. The work is to begin as soon as men and machinery can be sent to the place. The widening of the roadbed is for the purpose of double tracking the road over that portion of the mountain division.

RELIGION IN RAILROADING.

Directors Who Refuse Sunday Trains Threatened With Receivership.

[BY DIRECT WIRE TO THE TIMES.]

WARSAW (Ind.) Aug. 14.—[Exclusive Dispatch.] A set of railroad directors, too religious to permit trains on their line to run on Sunday, has brought the company into open rupture with its patrons and a receivership is threatened. The railroad is the Winona Interurban Railroad Company, touching the cities of Goshen, Warsaw, Milford, New Paris, Lebanon and Leesburg.

For two years the Sunday trains have not been run, much to the inconvenience of the patrons of the line. The directors had religious scruples and kept the cars in the barns. Today three thousand patrons of the road petitioned the company to start Sunday trains.

So serious is the situation that the Electrical Construction Company of Chicago recently filed a petition in the Federal Court, asking for a receiver for the road, with a view to forcing the company to run trains on Sunday, thereby increasing its earnings.

RECEIVER DISCHARGED.

Mexican Southeastern Railway Matter Comes up in Court at Santa Fe, New Mexico.

[ASSOCIATED PRESS NIGHT REPORT.]

SANTA FE (N. M.) Aug. 14.—In the matter of the Mexican Southeastern Railroad Company receivership, pending in the courts here for more than ten years, Judge John R. McFie today approved the final report of the receiver, Henry W. Leman, discharged the receiver and canceled his bond.

The Mexican Southeastern Railroad Company was organized in 1896 in New Mexico, with a capital of $10,000,000, to build a road in Mexico from San Geronimo to Guatemala, as a part of the proposed intercontinental railroad system. The Spanish-American War came on and the company could not sell its bonds, and its concession from the Mexican government became forfeited, but a large amount of construction had involved the company in over a million dollars of net liabilities.

Car Famine not Serious.

ST. PAUL (Minn.) Aug. 14.—Talk of a car famine this fall that will tie up the grain movement and heavy fall traffic, is unfounded, according to local railroad men, who say that there is no cause for alarm. There will be the usual shortage of cars when the heavy grain shipments commence, the same shortage that has been experienced for years past, but nothing more serious. Reports from Chicago were to the effect that the jobbing and manufacturing interests were almost panicky over the prospect of a car famine.

LABOR.

GOVERNMENT TO SETTLE STRIKE.

Railroad Commission of Dominion Takes Hand.

Amicable Settlement Looked for on Canadian Pacific.

McVey Called to Ottawa for Official Conference.

[ASSOCIATED PRESS NIGHT REPORT.]

WINNIPEG, Aug. 14.—It was learned tonight that the Dominion government, through the railroad commission, will intervene in the strike now on in all the mechanical trades on the Canadian Pacific. The prospects are for an amicable settlement of all differences between the company and the men within the next forty-eight hours. J. H. McVey, who is in charge of the local strike, left for the East on tonight's train.

The greatest secrecy is observed as to where he has gone or what is his mission. J. Clark, inspector for the railroad, and commissioner of accidents and rolling stock, was sent here by the commission in consequence of representations made to the Department of Railroads. Clark desires to have a conference with Mr. Whyte, second vice-president, and held a long conference with the executive.

In consequence of the report sent East by Whyte, McVey has been called to Ottawa to confer with the government with a view to an early settlement of the difficulties.

The first consignment of twenty-five Japanese mechanics to reach here for work in the Canadian Pacific Railway shops arrived from Vancouver last night and started to work this morning. Out of 1500 vacancies the company has filled 300 here.

DISORDERLY.

MEMBERS HURT IN UNION ROW.

FIGHT STARTED AT STATIONARY ENGINEERS' MEETING.

Delegates Starting to Bolt Precipitate a Small Riot in Which Dozen Men Are Hurt—Police, Called to Quell Disturbance, Make no Arrests.

[ASSOCIATED PRESS DAY REPORT.]

CHICAGO, Aug. 14.—In the presence of Matthew Comerford of Minneapolis, general president of the Stationary Engineers' Union, a dozen men were hurt, two of them severely, at the meeting here last night. A dozen attempted to bolt the meeting because three of their number had been expelled and started a separate order of the engineers. Emil Massow, who led the bolters, struck Michael Walsh, sergeant-at-arms, over the head with a chair, for closing the door on the order of the president, George W. Goding. Walsh turned to Massow and struck him several times, cutting a deep gash over Massow's nose and almost breaking that organ. Then the fight became general.

Charles Graif, another of the bolters, sent in a riot call for the police. When the latter appeared no one seemed to wish to press charges, and the wagon left without prisoners. President Comerford tried to get order. He had come to Chicago to attend the meeting.

"This is an insult to the national officers," said President Comerford. No attention was paid to him and the bolt went on.

Members of both factions threaten to cause arrests.

Typos Have Disagreement.

BOSTON, Aug. 14.—At today's session of the International Typographical Union the request of the Seattle union for support in the court case brought against it by an expelled member, caused a heated debate. The case was finally referred to the executive council for investigation and report, if, in the opinion of the International Typographical Union's lawyers, the matter warranted it. Business was temporarily suspended, and Chief Forester Gifford Pinchot spoke on the necessity of conservation of the nation's natural resources.

YOUNG SLAYER DISCHARGED.

Boy Who Killed Woman by Setting Fire to Paper Beneath Her Returned to Italy.

[ASSOCIATED PRESS DAY REPORT.]

NEW YORK, Aug. 14.—Thirteen-year-old Francisco de Basco was indicted yesterday for manslaughter in the first degree. He built a fire in Fordham Park under the bench on which Mrs. Catherine McCormick lay asleep, causing her such severe injuries that she died. Things might have gone hard with the boy, but when he came up for pleading in Judge Cranns's court, Dist.-Atty Jerome, who had taken some interest in the case, applied to speak in his favor.

"This boy," said Mr. Jerome, "had no appreciation of what he was doing. I have made a personal investigation of the case. From all I can gather, I judge he built the fire of newspapers expecting only to frighten the woman. He had seen other boys do the same thing—build bonfires under sleeping tramps in the park, he was merely imitating them. His parents live in Italy, he has only one relative in this country, a brother; I think what he needs is some one to look after him, and I recommend he be discharged and turned over to the Gerry society."

Following this recommendation Judge Cranns handed De Basco, who looked much frightened, over to Superintendent Jenkins of the Gerry society, who said he would send him back to his parents.

TONY PASTOR RECOVERING.

NEW YORK, Aug. 14.—Tony Pastor, the well-known theatrical manager, who was yesterday reported as near death, at his home at Elmhurst, L. I., was today resting easier, and was believed to be out of danger.

Possession Is Easy

One may have his choice of the world's great

Talking Machines

EDISON

ZON-O-PHONE

VICTOR

and start in today to enjoy it by paying a small payment down and a little each week. No need to wait until you have the full amount in cash. Take it on this credit plan. It costs you no more and you play it while you pay for it. It will be paid for before you realize it.

We are talking machine headquarters.

THE HOUSE OF MUSICAL QUALITY

Southern California Music CO.

332-334 South Broadway, Los Angeles, Cal.

TEA

shoveled out of a bin is ... without parents; no name ... fame. Schilling's Best ... packages.

Your grocer returns your money ... the it; we pay him.

MEN'S WATCH $5.

Swiss movement in gunmetal nickel case. Very special.

Abramson 404 S... Broadway

BELLICOSE.

THEATER TO FIGHT T...

W. F. THOMAS OF WASH... D. C., WILL GO TO CO...

Manager of Auditorium ... ment Company Says He W... Decision Whether or not ... bine Has Right to Freeze ... House.

[BY DIRECT WIRE TO THE ...

WASHINGTON, Aug. 14.—[... Dispatch.] W. F. Thomas, ... ing the Auditorium Amuse... pany, today carried newspa... pings relative to the formation ... new theater combination to ... partment of Justice and cla... his house could not be succe... cause the new combination ... book attractions for it.

Asst. Atty.-Gen. Russell ... Thomas that newspaper clip... not constitute proof and ... the District Attorney. After ... ence with the District Attorn... as said that his company ... in the highest courts, until ... decision as to the right of t... nation to freeze out his hou...

Festival of the Sea, Long ...

September 1 to 5. Unique, ...

FRANK G. CARPENTER'S ... Times Magazine the coming ... a wonderfully interesting story ... to the Falls of Zambesi.

LIFE'S GRIMY SIDE.

ACQUITTAL ON FIFTH TRIAL.

Virginia Schoolteacher Freed of Murder Charge.

Once Sentenced to Death, Finally Escapes.

Family Died from Exposure in Courtroom.

[ASSOCIATED PRESS NIGHT REPORT.]

ROANOKE (Va.) Aug. 14.—The fifth ... at Floyd Courthouse of John ... chards, the Floyd county school ... cher charged with the murder of his ... al in love, Maurice K. Francis of ... noke, ended today in acquittal. The ... t, second and fourth trials resulted ... disagreements. The third resulted in ... viction of murder in the first de... e and Richards was sentenced to be ... ged. The Supreme Court granted ... ew trial.

rancis was killed while on his way ... see Miss Grace Link, his fiancée ... et a date for the wedding. Rich... had been a suitor for her hand and ... was suspected of the killing. Im... iately following the third trial of ... ards, his father, mother and eld... brother died of pneumonia within ... period of a week as the result of ... sure in attending the trial.

e parents were buried on the same ... but the prisoner was not allowed ... attend the funerals for fear of ... ing. The case is one of the most ... rkable in the history of Virginia ...

INDIFFERENT.

IS BUTCHERY / IS FORGOTTEN.

...VER OF CHILDREN JOKES AT COUNTY HOSPITAL.

...unds in Throat not Deep Enough to Kill and Duffy Will Soon Be ...amined as to Sanity—Funeral of ...time This Afternoon—Wife's ... Condition.

... the graves prepared by their mus... the bodies of Mrs. Zaida La Com... Fred Duffy will be buried this ... noon. The headstones, purchased ... he father a few days before he ... l his children, will be placed above ... raves.

...ty is in the County Hospital and ... attending physicians say he will ... er. The wounds he made in his ... with a sharp knife were not ... enough and despite his plea to ... owed to die, he will probably live ... e trial.

...oroner's jury at the Pierce ... yesterday afternoon returned ... dict of murder in the first de... against Duffy for the deaths of ... ildren. A court of inquiry will ... to pass upon the old man's men... ndition.

... Duffy was afflicted with mental ... the belief of officers in... ating the case. Yesterday it was ... that he had been attending re... meeting at Peniel Hall on ... Main street and that he had ... companion of a religious en... for some time past. Accord... the police report, this enthusiast ... with Duffy while the latter ... out the grave stones. A ... after time Duffy complained ... man that he could not prevail ... his son and daughter to see ... in the way he saw it. "They will ... me to Jesus through our order," ... id. Two days before the killing ... nt to h... friend and said: "I have ... a way to bring my son and ... ter to Jesus. They will go to him ... ursday." He had expected to ac... any his children to the other ...

...old man paid a considerable sum ... religious sect with which he as... ed and left most of his papers ... belongings in a safe deposit vault, ... called for by some member of it. ... settling up his affairs he went ... room and prepared for the last ... the tragedy.

... murderer had so far recovered ... day that he spent the day at the ... al laughing and telling jokes. He ... mentioned his acts and seemed ... e forgotten them.

... doctors think that Duffy is in... and he will be returned to the ... ail for trial as soon as his con... permits.

... Duffy has not yet regained her ... l faculties and spends most of ... time laughing or staring vacantly ... the wall of the detention ward in ... City Jail. She is being given all ... le care.

...FIRES, THEN DISAPPEARS.

...ious Man, Wrapped in Sheet ... Flourishing Gun, Attempts ... Hold-up of Theater Party.

... returning from the theater ... 11:30 o'clock last night, F. W. ... n and C. O. Crane, accompanied ... o women who live at No. 418 ... Broadway, were accosted by a ... wrapped in a sheet on the stair... leading to Fort Moore Place, ... the Broadway tunnel. They ... commanded to throw up their ... The women screamed and ran ... the stairs, followed by Crane ... Norman. The man fired a shot ... hen disappeared.

... immediately telephoned to ... olice and an investigation was ... but with no results. Crane is ... opinion that somebody attempt... play a practical joke on the ... It is understood that he knows ... the person was and will ask for ... plaint today.

... e is a manufacturing agent and ... offices at No. 306 South Spring ... Norman is a clerk in the ... Lyon store.

...LARCENY IS THE CHARGE.

... while selling incandescent electric ... bulbs on Fifth street yesterday ... noon, E. B. Reed was arrested ... afterward confessed to stealing ... from the United Railways of ... Francisco, where he was employed ... a week ago. Reed also had five ... on his person. He says he ... watchmaker and that the watches ... to him. He will be held pend... investigation by the San Fran... authorities.

...ALESMAN WANTED NORTH.

... L. Foster, a salesman, was ar... ed last night by Sheriff McFadden ... San Luis Obispo on the charge of ... ing fictitious checks. He is ac... of cashing several small checks

THIS GAME FOR MEN

Crawford Shoes

Are now on sale at boldly reduced prices. It is an unusual occasion—never happened before—and will not again in a long time. If you care to win—play now

We have gone the joyful limit of optimistic innovation in our arrangements for the coming season. In herculean endeavor to put up the strongest style show of men's shoes that has ever been attempted on the Pacific Coast, timid business measures have been given the go-by.

We have got faith enough in this town, to believe it will support a little more daring shoe proposition than has ever been attempted anywhere else. We have horse sense enough to know, that to hold our present perch on the supremacy ladder we must continue to outclass the offerings of the other fellows in our line. "CRAWFORDS" will be so improved for next season that their strongest admirers will not recognize them in a hurry. They will make the poor fellows who sell ordinary shoes, sit up and scratch a headache.

Right now we are driving our present stock into active circulation. Prices have been deeply cut on nearly one hundred different styles; included are all leathers—many shapes, high or low cuts, all sizes.

GET IN THIS SAVING GAME TODAY—DO NOT DELAY

$3.50, $4.00 and $5.00 "Crawfords"	$4.00 and $5.00 "Crawfords"	$5.00 "Crawfords"
$2.95	$3.35	$3.85

FOR MEN EXCLUSIVELY

Open Today Until 10 P.M.

Crawford Shoe Store

318 SOUTH SPRING STREET

LIFE'S SEAMY SIDE.

ACQUITTAL ON FIFTH TRIAL.

Virginia Schoolteacher Freed of Murder Charge.

Once Sentenced to Death, Finally Escapes.

Family Died from Exposure in Courtroom.

[ASSOCIATED PRESS NIGHT REPORT.]

ROANOKE (Va.) Aug. 14.—The fifth trial at Floyd Courthouse of John Richards, the Floyd county school teacher charged with the murder of his rival in love, Maurice K. Francis of Roanoke, ended today in acquittal. The first, second and fourth trials resulted in disagreements. The third resulted in conviction of murder in the first degree and Richards was sentenced to be hanged. The Supreme Court granted a new trial.

Francis was killed while on his way to see Miss Grace Link, his fiancée to set a date for the wedding. Richards had been a suitor for her hand and he was suspected of the killing. Immediately following the third trial of Richards, his father, mother and eldest brother died of pneumonia within the period of a week as the result of exposure in attending the trial.

The parents were buried on the same day, but the prisoner was not allowed to attend the funerals for fear of lynching. The case is one of the most remarkable in the history of Virginia courts.

INDIFFERENT.

HIS BUTCHERY IS FORGOTTEN.

SLAYER OF CHILDREN JOKES AT COUNTY HOSPITAL.

Wounds in Throat not Deep Enough to Kill and Duffy Will Soon Be Examined as to Sanity—Funeral of Victims This Afternoon—Wife's Sad Condition.

In the graves prepared by their murderer, the bodies of Mrs. Zalda La Com and Fred Duffy will be buried this afternoon. The headstones, purchased by the father a few days before he killed his children, will be placed above the graves.

Duffy is in the County Hospital and the attending physicians say he will recover. The wounds he made in his throat with a sharp knife were not deep enough and despite his plea to be allowed to die, he will probably live to stand trial.

The coroner's jury at the Pierce Undertaking Parlors yesterday afternoon returned a verdict of murder in the first degree against Duffy for the deaths of the children. A court of inquiry will be held to pass upon the old man's mental condition.

That Duffy was afflicted with mental insanity is the belief of officers investigating the case. Yesterday it was learned that he had been attending religious meetings at Peniel Hall on South Main street and that he had been in the companion of a religious enthusiast for some time past. According to the police report, this enthusiast met with Duffy while the latter was dug out the grave stones.

Time after time Duffy complained that this man that he could not prevail upon his son and daughter to see reason in the way he saw it. "They will not come to Jesus through our order," he said. Two days before the killing he went to his friend and said: "I have found a way to bring my son and daughter to Jesus. They will go to him on Thursday." He had expected to accompany his children to the other world.

The old man paid a considerable sum to the religious sect with which he associated and left most of his papers and belongings in a safe deposit vault, to be called for by some member of it. After settling up his affairs he went to his room and prepared for the last act of the tragedy.

The murderer had so far recovered yesterday that he spent the day at the hospital laughing and telling jokes. He never mentioned his acts and seemed to have forgotten them.

The doctors think that Dufty is insane, and he will be returned to the County Jail for trial as soon as his condition permits.

Mrs. Dufty has not yet regained her mental faculties and spends most of her time laughing or staring vacantly at the wall of the detention ward in the City Jail. She is being given all possible care.

FIRES, THEN DISAPPEARS.

Mysterious Man, Wrapped in Sheet and Flourishing Gun, Attempts Hold-up of Theater Party.

While returning from the theater about 11:30 o'clock last night, F. W. Gorman and C. O. Crane, accompanied by two women who live at No. 418 South Broadway, were accosted by a man wrapped in a sheet on the stairway leading to Fort Moore Place, above the Broadway tunnel. They were commanded to throw up their hands. The women screamed and ran down the stairs, followed by Crane and Norman. The man fired a shot and then disappeared.

Crane immediately telephoned to the police and an investigation was made, but with no results. Crane is of the opinion that somebody attempted to play a practical joke on the party. It is understood that he knows who the person was and will ask for a complaint today.

Crane is a manufacturing agent and has offices at No. 306 South Spring street. Norman is a clerk in the Ville-Lyon store.

LARCENY IS THE CHARGE.

While selling incandescent electric light bulbs on Fifth street yesterday afternoon, E. B. Reed was arrested and afterward confessed to stealing them from the United Railways of San Francisco, where he was employed for a week ago. Reed also had five watches on his person. He says he is a watchmaker and that the watches belong to him. He will be held pending an investigation by the San Francisco authorities.

SALESMAN WANTED NORTH.

C. L. Foster, a salesman, was arrested last night by Sheriff McFadden on an Luis Obispo on the charge of passing fictitious checks. He is accused of cashing several small checks on merchants there which aggregate $36. Sheriff McFadden will leave for the north this morning with his prisoner.

ACCUSED OF SWINDLING WOMEN.

TOOK MONEY ON RACES.

[ASSOCIATED PRESS DAY REPORT.]

SAN FRANCISCO, Aug. 14.—The local police department was advised today of the arrest in Grand Rapids, Mich., of Charles F. Rust, wanted in San Francisco on a charge of embezzlement for the alleged swindling of two women out of $4000. According to the police, Rust in conjunction with Ida and Henry Ebel on April 11 last got Alice and Catharine Libby, of 257 Guerrero street, to put up $4000 on a horse at the Emeryville race track. The horse won and the trio disappeared with the money. Detective Lambert went to Sacramento today to procure extradition papers before going to Grand Rapids for Rust.

PHYSICIAN TO PENITENTIARY.

Dr. Ralph A. Huntington Loses Appeal and Must Serve Term for Malpractice.

[ASSOCIATED PRESS DAY REPORT.]

SAN FRANCISCO, Aug. 14.—The Appellate Court has denied the application of Dr. Ralph A. Huntington of Fruitvale, Alameda county, for a new trial on the manslaughter charge of which he was convicted in 1900 as the result of the death of Jennie McKeown, after a criminal operation performed by Huntington. The physician was found guilty at the first hearing of the case; granted a new trial by the Supreme Court, and again convicted. He has been at liberty on bail, but will be compelled to serve a four-year sentence at San Quentin as a result of the action of the Appellate Court.

RIVER GIVES UP SECRET.

ITALIAN MURDERED.

[ASSOCIATED PRESS DAY REPORT.]

CHICAGO, Aug. 14.—The finding of a suit case in the Chicago River at Monroe street yesterday convinced the police that Francisco Messna had been robbed and murdered. The Italian, who has not been seen by friends since Wednesday night, carried $250 with him in a belt when he left his boarding-house to go to a railroad station, where he expected to start on a journey to his home in Italy.

The suit case contained a number of letters written in Italian, photographs of a woman and two children, and a few articles of clothing.

A strange Italian was seen with Messna after he left the boarding-house and since then all trace of the missing man has been lost. Messna had been in Chicago but a few months, coming from Pittsburgh.

SAYS HE KILLED LANDLADY.

Thomas Dewitt of St. Louis Confesses to Choking Woman With Stocking.

[ASSOCIATED PRESS DAY REPORT.]

ST. LOUIS, Aug. 14.—Thomas DeWitt, 24 years old, in an alleged confession made to the police today told how he killed his former landlady, Mrs. Adeline Muller, aged 49 years, at her home Wednesday.

"I did not mean to kill her," DeWitt is alleged to have told the police. "I stuffed a stocking in her mouth because she was trying to scream. I was afraid that I would be arrested for disturbing the peace if she made a noise."

The cause of the struggle resulting in Mrs. Muller's death was her refusal to loan DeWitt money.

CRIME BRIEFS.

Daylight Robber Shot.

CHICAGO, Aug. 14.—Leonard Smith, alias, William Fay, was shot and killed today in an attempt to rob a West Madison-street saloon. It was broad daylight and the street was occupied by many pedestrians when Smith, accompanied by two companions, entered the saloon. Their command to hold up bande was met by Lawrence McGraw, the bartender, with a fusillade of shots, one of which lodged in Smith's abdomen. The other two were arrested.

Negro Cook Kills Policeman.

NEW ORLEANS, Aug. 14.—Policeman John J. Carroll was cut to death by a negro cook who was afterward surrounded and fatally wounded by the police on a Louisville and Nashville railroad train in the station here. The negro had been drinking when he reported for duty today on the dining car. During the excitement another negro was probably fatally wounded.

FURRY DUEL.

BEARS FIGHT OUT OLD FEUD.

BRONX ZOO TREATED TO VIOLENT SCENE BY BRUINS.

Escaping from Keepers Animals in Adjoining Cages Enter Into Deadly Struggle from Effects of Which One May not Recover—Brutes Are Still Ugly.

[ASSOCIATED PRESS DAY REPORT.]

NEW YORK, Aug. 14.—As a result of a fight between two inmates of the bear den in the Bronx Zoo, one bear is in the hospital, figuratively speaking, and may come out only in shape to be made into bear steaks, while another is proudly strutting up and down inside his cage, proclaiming his victory in bear language.

The victorious member of the bruin family is Admiral, a 900-pound Russian brown bear. The animal that lost the fight is Mike, the Yezo bear, which species has its habitat in Japan. The Admiral's cage is No. 2 and joins No. 3, in which Mike dwells.

The two have been on bad terms for a long time, but the iron bars kept them at a safe distance from each other. Admiral, according to keepers of the bear den, has been scheming to get past the barriers, and yesterday morning found a way. At the rear end of the dividing line of iron bars five of them had become rusty nearly through. Admiral discovered this and hurled his 900 pounds against the bars, landing almost on top of Mike.

There was an immediate mix-up, and when the keepers, attracted by the snarls of the combatants, reached the scene they found Admiral and Mike in a deadly embrace and slashing at each other with their long sharp claws. Soon there were ten keepers on the job, prodding the bears with the pike poles. The bears paid no attention to keepers, and Admiral succeeded in getting Mike's throat between his teeth. At this juncture a keeper landed on Admiral with a blow that made him let go. Mike took advantage of the opportunity to scud to a safe retreat. Then Admiral was driven into his own cage. Mike's wounds were attended to by the keepers as well as can be done with the bear still in an ugly mood, but the keepers fear he is fatally hurt.

CHOLERA IN ST. PETERSBURG.

Department of Health Announces That Disease Seriously Threatens Russian Capital.

[ASSOCIATED PRESS DAY REPORT.]

ST. PETERSBURG, Aug. 14.—During the past fortnight an immense number of cases of an intestinal disease have been recorded in the city, and today the Department of Health published figures showing that for the first five days of the current week there had been 250 deaths from this cause. Last week there were 175 deaths from the same malady. The department declares officially that the city of St. Petersburg is threatened with cholera.

The police have been asked to furnish prompt information concerning arrivals from the provinces, in order to facilitate the establishment of quarantine over sick persons and the authorities are making special efforts to inspect foodstuffs and provide boiled drinking water in the factory districts.

WOMAN DENIED NEW HOME.

Judge Says Matrimony Would Offer Simple Means of Remedy and Refuses Application.

[ASSOCIATED PRESS DAY REPORT.]

NEW YORK, Aug. 14.—Judge Goff in the Supreme Court has denied the application of Miss Lichtenstein to change her name to Miss Blanche Newman.

Miss Lichtenstein set forth that her two brothers had changed their names to that of Newman, and that for social reasons she desired to adopt the same name, as she found it very embarrassing to be known as Miss Lichtenstein while her brothers were known as Newman.

"Matrimony," said Judge Goff, "would be a simpler method to effect a change of name than the present proceedings, the reasons for which are wholly unsatisfactory. Application denied."

LOQUACIOUSNESS.

JAPANESE REGRET AMERICANS' PIQUE.

[ASSOCIATED PRESS DAY REPORT.]

TOKIO, Aug. 14.—Special dispatches from New York and London printed in Japanese newspapers represent that the utterance of Count Okuma, attributing the naval expansion policy of the United States to the sudden rise of Japan to the importance of a world power, is arousing intense indignation and has caused a complete recrudescence of anti-Japanese sentiment throughout America.

The New York newspapers are quoted as editorially urging an American-Chinese alliance for the purpose of offsetting the belligerency of Japan. One newspaper is quoted as giving the views of Wu Ting Fang, Chinese Minister to the United States, on the subject of an alliance in which he threatens Japan with "an early evidence of the real power of the American navy."

Americans residing in Tokio, Yokohama and elsewhere throughout Japan are extremely indignant. They believe that the special dispatches exaggerate the tone of the New York newspapers and it is felt that it is particularly unfortunate that at this time anything should be permitted to retard the increasingly-friendly relations of the two nations in view of the elaborate arrangements on foot among the Japanese to welcome the American fleet and the growing cordiality exhibited on all sides toward Americans. American business men especially regret the publications because of the revival of the anti-Japanese propaganda in America will, they fear, undoubtedly afford gratification to the competing countries represented here and also offering serious damage to American trade.

Count Okuma's frequent utterances do not create a ripple here and his most recent one was passed quite unnoticed by foreigners until the specials noted the outcry of the Americans. Even then among Japanese statesmen and newspapers the first expression was one of amusement.

OKUMA NOT INFLUENTIAL.

Count Okuma is regarded here as a doctrinaire politician, who is now completely without political effect except in academic circles. His statement concerning the American navy and President Roosevelt's advocacy of its expansion was undoubtedly brought out by reports of Congressman Hobson's speech in the Democratic National Convention when he quoted President Roosevelt as predicting an early war with Japan.

Count Okuma's statement which has caused all the comment, was an excerpt from a series of articles printed in the Hochi, a Tokio paper, which are being written by Count Okuma reviewing world politics and printed from day to day.

When Count Okuma returned today from the country, he said to the Associated Press that he was surprised to find that his utterances had been considered purposely offensive.

"It was only natural," said he, "in reviewing the world's politics, to point out that Japan's rise above the horizon had caused the American navy to turn its attention toward the Pacific. It was undoubtedly true that some Americans talk unwisely concerning Japan, but never for an instant have I desired or intended to reflect on the honor and courage of the American navy or its sailors; but it is an uncontrovertible fact that commercial considerations weigh materially with all older commercial nations, even when it becomes a question of war. No one will endeavor more earnestly than myself to cultivate cordial relations with America, because I realize that only through such cordial relations can Japan hope to become a really great nation."

WHAT THE COUNT SAID.

In an article published in the Hochi, August 11, Count Okuma attributed the present naval expansion policy of the United States to the sudden rise of Japan to the importance of a world power, saying in part:

"Judging from the fragmentary speeches of President Roosevelt that have been transmitted here, it is not difficult to infer that an increase of the United States navy in the Pacific is directed at Japan."

Count Okuma expressed a doubt, however, that the views and ideas of President Roosevelt would long continue to govern public opinion in America.

75c Horse Hair Flats, 9 to 11 a.m. 25c

Our regular 75c horsehair flats, in assorted colors, will be sold during the two hours at 25c each. Find them in the Millinery Dept., Second Floor.

'PHONES EXCHANGE 337

DON'T WORRY

Broadway Department Store

BROADWAY COR. 4TH. LOS ANGELES. ARTHUR LETTS

Every Minute Counts Today

Store Closes at 12:30 Noon

Every minute of the four and a half hours between 8 o'clock and 12:30—the Saturday closing time—is important to you. We are out with the determination to crowd the entire day's business in the half day. To do this we must force the prices down, and therefore you reap the benefit. Pay particular attention to the hour sales in the various departments.

Last 4½ Hours of Ribbon Sale

Ribbon Clean-up 8 to 9 a.m. 1c
Ribbons of standard quality; Nos. 2, 3 and 5, in most all colors; 1c yard for this hour only. Main floor.

Ribbon Sale All Morning 10c
This is the finish of the 10c lot which attracted so much attention. There are taffetas, satins and fancies. There is not a piece in the lot worth less than 15c a yard; most of them 20c yard.

Ribbon Clean-up 10 to 11 a.m. 5c
Ribbons of every description; odds and ends of taffeta and satin; all colors; worth 10c and 15c, for this hour only, 5c yard.

Ribbon Sale All Morning 15c
A limited quantity of fine ribbons—messaline, taffetas, Dresdens and novelties, worth 25c, 50c and even 75c yard. Buy them all morning at 15c yard in the Ribbon Sale. Main floor.

Undermuslins Hour Sales

25c Corset Covers 8 to 9 a.m. 10c
They're made of good muslin and trimmed with lace or embroidery yokes, cut with full front; 10c each, this hour only. Second floor.

75c Chemise 10 to 12 a.m. 39c
They are made with a deep yoke and trimmed with lace beading; some have wide ruffle at bottom; 39c each, for two hours only this morning. Second floor.

25c Aprons 9 to 10 a.m. 15c
Good gingham aprons with deep hem and cut very full. Our regular 25c aprons 15c each, this hour only. Second floor.

Children's Wear Hour Sales

19c Muslin Drawers 8 to 9 a.m. 10c
Some are worth 25c. They are trimmed with hemstitched hem and tucks; some are slightly soiled; 10c each, this hour only. Second floor.

50c Sunbonnets 9 to 10 a.m. 25c
White pique and corded sunbonnets; some trimmed with lace and long ties. Sizes for women, too. 25c each, this hour only. Second floor.

Children's 50c Dresses 10 to 12 a.m. 35c
Children's gingham dresses, made in Buster Brown styles, trimmed with white belt and cuffs; sizes to 6 years; 35c each. Second floor.

Basement Hour Sales

42c Water Pails 9 to 10 a.m. 25c
Gray enamelware; our regular 42c pail, and delivered only with other goods from the basement.

Doz. 50c Teaspoons 10 to 11 a.m. 25c
Our regular 50c dozen silver plated teaspoons, just half price for this hour only. Basement.

55c Bread Box 11 to 12 a.m. 35c
Japanned bread box; nicely stenciled; 35c each, for this hour only. Basement.

7-Piece China Set 10 to 12 a.m. 48
Six nappies and a large bowl, in good grade china, 48c set for two hours today. Basement.

25c Vegetable Dish, 9 to 12 12½
Made of white porcelain with fancy edge; just half price for 3 hours selling. Basement.

Odd Dishes 8 to 10 a.m. 8½
Purple decorated plates, cups and saucers, cake plate and bowl; regular 15c values 8½c each, two hours only. Basement.

Women's 10c Vests 11 to 12 a.m. 5c
Swiss ribbed vests, low neck and no sleeves; 5c each for this hour, if they last. No phone or mail orders. Find them in aisle 7.

Women's Stockings 10 to 11 a.m. 25
Regular 50c and 75c imported high class stockings in lisle hand embroidered effects or all over lace and boot pattern. No phone or mail orders.

Hour Sales in Silks

Sample Sale 8 to 9 a.m., each 2c
600 drummers' samples of plain and fancy silks, worth up to $1.00 yard, in 1-8 to ¼-yard lengths; 2c each for the remnants, this hour only.

Silk Foulards 9 to 10 a.m. 49c
Regular $1 and $1.25 grades; finest all silk foulards; only 26 dress patterns to go at 49c yard, while they last, this hour only.

$1 to $1.50 Silks 10 to 11 a.m. 69
Just 10 bolts of yard wide all pure silk peau de cygne and taffeta, in tan, cream, brown, gray, helio, etc. 69c this hour only.

Jap Wash Silks 11 to 12 a.m. 25
The best 50c corded Japanese wash silk, in white and colors; 3000 yds for this hour selling at 25c yard. Main floor.

SURPLUS IS GREAT.

BIG PROFIT IN WELLS-FARGO.

EXPRESS COMPANY EARNS FIFTY PER CENT. IN YEAR.

Earnings of Four Million Dollars on Eight Millions of Stock Shown by Reports on Business of Past Year—Depression Has Had Little Effect.

[BY DIRECT WIRE TO THE TIMES.]

NEW YORK, Aug. 14.—[Exclusive Dispatch.] During the year ended July 31, 1908, the Wells Fargo Company earned approximately 50 per cent. on its $8,000,000 of stock. A year ago its surplus earnings amounted to 53.92 per cent. Wells Fargo stock received 10 per cent. per annum in dividends. The company earned something like $22,900,000 gross from express operations.

Compared with the results of the preceding year only a nominal decrease of about $35,000 is shown. That gross earnings have held up so well is due to heavy increases which were effected during last August, September, October and November. They were sufficient to counterbalance the decreases which by reason of the panic have been reported since.

Expenses of operation will show an increase of about $300,000. The rise is due chiefly to the higher prices for all commodities and to the greater expense entailed in the keeping of horses, etc. Net earnings from express operations proper will compare about $2,600,000 with $3,368,022 for 1906-7. But the income from investments and profits from the Wells Fargo bank total approximately $1,400,000.

SCOFFED AT HYDROPHOBIA.

Victim of Dog Bite Who Disbelieved in Dangerous Results, Dies in Suffering.

[ASSOCIATED PRESS DAY REPORT.]

NEW YORK, Aug. 14.—Although Conrad Steingruebol laughed at the Christ Hospital physicians in Jersey City, who said that he would die in twenty-hour hours from the effects of a bite of a dog, the prophecy was fulfilled today. Steingruebol said he was a disbeliever in hydrophobia, and that he would be around again in a few days. He rapidly grew worse, however. He remained conscious until the end, and almost the last words he spoke were that he would get well.

Steingruebol was bitten by a dog a little over three weeks ago, but paid no attention to the bite, and when warned by his wife that he might develop rabies he merely laughed at her saying hydrophobia had no terrors for him. On Monday last he began to show signs of rabies, and consulted a physician. On Wednesday he called at the hospital, and when offered a glass of water he was taken with a spasm. From that time until he died his sufferings were intense.

FLASHES FROM WIRES.

Judge Kersten of Chicago yesterday set the September term of court, the exact date to be determined later, for hearing arguments for a new trial for Mrs. Alice Webb, former wife of Brodie L. Duke. Mrs. Webb was recently convicted of passing a worthless check for $50 on the Great Northern Hotel.

SEATTLE (Wash.) Aug. 14.—Mrs. A. N. Brown, wife of Col. Ashman N. Brown, news editor of the Post-Intelligencer, a well-known newspaper man and former private secretary to Gov. Meade, is dead, after four months' illness.

Festival of the Sea, Long Beach. September 1 to 5. Unique, attractive.

DESMOND'S

Corner Third and Spring Sts. Douglas Building

Men's and Young Men's Suits Now $12, $15, and $20

Formerly Sold For $20, $22.50, $25, $27.50, $30, $32.50, $35, $40, $45, and $5

There's so little of the sensational element in our statements about this clearance sale that you'll be all the more surprised when you see what we're offering for your money. It would be a great thing for the men of Los Angeles if I could continue this "twice a year" sale of mine through the twelve months, but it can't last; the wise ones realize this and are laying in stocks of clothing. Think of it. My regular stock, the stock that is bought with so much care, selling at one-half price and less. It will pay you to buy now even if you put them away. See our 235 feet of show windows.

SUBURBAN COMEDY.

JERSEY COW IS CAUSE OF ROW.

BABES CAN'T HANDLE PRODUCT, FATHER SELLS MILK.

Enter Hollywood Inspector, Center Stage; Declaims: "It Has Been Doped"—License Revoked Despite Protest of Pater Familias—Buys Another Bovine—Warnings Follow.

E. R. Purdy, local manager for the Bradstreet Company, has declared war upon the milk inspector of Hollywood. He believes that the man whose duty it is to pass upon the quality of the lacteal fluid dispensed in that city is not entirely disinterested, or else is somewhat mixed in his dates.

Mr. Purdy moved to Hollywood some time ago for the express purpose of providing his children with the comforts of country life. The first investment made, after the home had been secured, was a Jersey cow.

Now, although the Purdy babies are as healthy tots as ever gladdened a fond father's eye, they are not large enough to handle the entire product of a large, healthy Jersey cow, so the pater familias determined to branch out as an amateur dairyman.

Neighbors were more than anxious to get milk from the Purdy cow and as soon as the necessary license had been secured, no difficulty was experienced in finding as many customers as could be served.

All went well for several days; then W. L. Lewis, milk inspector, descended upon the household and announced that the milk vending must stop.

"Why?" demanded the head of the house in mystified tones.

"Your milk has been doped," came the response of the inspector.

"In vain Mr. Purdy denied that the fluid had been tampered with. The official was obdurate and informed him that his license was then and there revoked.

Mr. Purdy did not feel inclined to fight just then so, at the suggestion of the inspector, he sold the cow to a neighboring dairy. Later he bought another one and again sold milk.

The representative of the law landed upon him, so to speak, and told him that he was laying himself open to all sorts of trouble by vending milk without a license. Mr. Purdy declares that the old license is still in force, that Lewis had no power to revoke it, and that he will have his rights if it is necessary to invoke the aid of the courts.

WIFE SUES DAVIS.

Seeks to Attach Money in Possession of Man Accused of Beating Local Jobbers.

Advices from Cincinnati last night state that Mrs. Mary C. Davis, wife of William Davis, formerly of Santa Ana, who was arrested there Thursday, on a complaint charging him with the embezzlement of $3000 worth of goods from Los Angeles jobbers, has brought suit to attach $13,230, which was in her husband's possession at the time he was taken into custody. Mrs. Davis declares that the money belonged to her. It is, she alleges, an inheritance. She asserted in the complaint that she tried to get her husband to let her have it, but that he refused.

Davis was arrested while passing through Cincinnati on his way East. His baby became sick while on the train, and the couple stopped over for several days.

Davis denies that he is the man wanted in Los Angeles. The local police say they have absolutely identified the man, and Detective Hosick is now on his way East with requisition papers.

DIAMONDS

S. Nordlinger & Sons

Jewelers Established in 1893

323 S. SPRING ST.

UNIQUE Cloak and Suit House 245 South Broadway

Bishop's Tomato Catsup

Largest Dental Office on Coast. Best Set Teeth $6

Home Phone F3344

YALE DENTISTS

444 S. Broadway Open Evenings Till 8. Sundays 9 to 12 m

LATEST SPORTING NEWS, LOCAL AND TELEGRAPHIC.

OUTCLASSED.

ELSH SCORES EASY VICTORY.

rphy Outboxed by Clever English Boy.

sten Boy Gives Fine Show of Real Gameness.

ch Touted Prelim Proves to Be False Alarm.

hough the Stars and Stripes were ed in defeat last night to the rious colors of John Bull carried Freddie Welsh, they were by no ns disgraced, Johnny Murphy put- up one of the gamest fights ever in a local ring.

e fight went the limit of twenty- rounds, but the result does not tell real history of the fight. Except a few rounds in the earlier part the argument there was no time a Murphy had as much as a ghost chance and it was only by the ex- se of sheer bulldog courage that was able to last.

Velsh did not, perhaps, put up the t fight he is capable of, but allow- must be made for the slippery lition of the ring, caused by a vy dew. All possible efforts were de to put the arena in condition, it remained like a skating rink oughout the fight and it was as ch as both fighters could do to keep ir feet. Under the circumstances re was no chance to secure the thold necessary for a knock-out w, though Welsh landed many times a manner that would have put his onent away under ordinary condi- s.

he fact that there was no knock- vn during the full course of the en- nter is taken as an indication that lsh lacks the sleep-producing ch. Last night's fight is hardly a criterion. He seemed to land der than in any former battle in s city and the ability of Murphy to p on his feet must be laid as much the lack of foothold as to his won- ful gameness.

FOOTWORK USELESS.

ootwork of the kind that has made elsh such a favorite with the fans this city was out of the question, l, under all the circumstances, he st be given credit for using every ort to end the fight and for a re- rkable exhibition of the highest s of fistic science. He fought as did with Brock, and it is question- le if Brock or Murphy looked the rse after completing the course. urphy's lips were cut to ribbons, his t eye severely gashed and his right most closed at the end of the twenty- th round. For the last few rounds staggered blindly around the ring, ways fighting and showing no signs anxiety to quit.

In the real interests of the sport it ms a pity that he was not taken t after the sixteenth or seventeenth und. He had no chance to over- me the lead Welsh had secured, and seemed inhuman to permit him to go just because he was too game to uit of his own accord. Too much can- t be said of his courage, but it is ubtful if such exhibitions help to pularize the manly art.

Eddie Graney, for many years the ost successful referee in the United ates, made his appearance at Ver- n after a retirement of two years. e handled his men in the same old ay and gave further proof of the ell-known fact that a better arbitra- r of fistic encounters never entered ring. He was persuaded to act out personal friendship for the club anagement, and gave his services atis.

Owing to the coolness of the even- g and the general impression that e fight would be but an easy canter r Welsh, there was only a small owd at the ringside when hostilities ommenced. Welsh was guaranteed 000 win, loose or draw, and there ould not have been more than $1500 the whole house. The preliminary, etween Sailor Sullivan and Jake Ar- old was as raw as any ever seen in local ring. Sullivan started out to o up his man with wild swinging lows, backed by facial contortions, ut lasted only a fraction of the sec- nd round, and went down, and re- nained until counted out, without re- eiving anything that looked like a low.

The principals of the main event vere slow in taking their places and the club might make some move to- ward insuring quicker action in the fu- ture. The fact that the public has paid its good money seems to be lost sight of in the unnecessary pandering to the whims of those who supply the entertainment.

The first round showed both cau- tiously feeling the other out, Welsh al- lowing Murphy to do the leading. In the second both showed more activity and in the third Welsh landed several hard body blows that made Murphy wince. From then on to the seventh Welsh took a strong lead and had his opponent bleeding freely from the nose. In the seventh Murphy fought strongly and in a rally on the ropes got the best of some give-and-take fighting. This was the only round in which he ob- tained even a semblance of advantage, but, throughout the fight, he made un- expected rallies and landed some good blows that might have had effect with the necessary strength behind them.

In the eighth Welsh went after his man and from then on to the end practically landed at will. Murphy's face looked like a raw beefsteak and clearly showed that there was steam behind the blows that were rained down on him. Murphy weakened with every round and there was no question of the finish after the fourteenth. Sev- eral times he was all but out, but in no less than four instances he was saved from what looked like a sure knockout by the tap of the gong.

He showed remarkable recuperative powers, however, and, even in the eighteenth endeavored to carry the fight to the enemy's ground. From then on the story was a tiresome repe- tition, Welsh landing at will and con- stantly jabbing Murphy's sore nose and eyes. Occasionally he relieved the monotony by fierce heart and stom- ach blows, but Murphy managed to hang on and finished the course stag- gering and almost blinded. Welsh had scarcely a mark and appeared fresh at the end. Had Welsh been content to let his opponent do the leading for the first few rounds a different story might have been told. But he roughed matters at every opportunity and showed evidences of slowing up be- tween the fifteenth and twentieth rounds. After that he saved himself in some measure and started out to finish the fight too late in the game.

SOLDIERS SHOOT WELL.

Three Teams from Marine Corps Are First in the Opening Event at Camp Perry.

[ASSOCIATED PRESS NIGHT REPORT.]

CAMP PERRY (O.) Aug. 14.—The United States Marine Corps threshed the field in the opening match of the National Rifle Association tournament today. It was the first shoot in the twenty-sixth annual tournament of the association. Weather conditions were ideal.

Twenty-four teams were entered. The Marine Corps' three teams en- tered and they captured the first three places today. The ten leading scores follow:

	Yards 200.	Yards 600.	Total.
U. S. Marine Corps No. 2	219	234	453
U. S. Marine Corps No. 1	213	233	446
U. S. Marine Corps No. 3	215	227	442
Second Ohio (G)	214	220	434
Fourth New Jersey (C)	203	222	425
Third Oregon (K)	204	220	424
Troop A, Ohio	203	211	414
Fourth Oregon (B)	205	208	413
Fourth U. S. Infantry (A)	206	206	412
Second Indiana (D)	200	200	400

The inter-club rifle shoot for the championship of the United States was won by the Fourth New Jersey, with a score of 222.

Dr. W. K. Hudson of New York, for the second year, won the life mem- bers' match and the championship of the association. He scored 68 out of 70.

The other leaders were: Capt. Casey, Delaware, 65; Sergt. Keogh, Massachu- setts, 65; Lieut.-Col. T. N. Ewes, New Jersey, 65; Capt. Wise, Massachusetts, 63; Lieut. Farrow, District of Colum- bia, 62.

EASTERN MEN FIRST.

Wright and Little Have no Trouble in Beating Opponents in Men's Tennis Doubles.

[ASSOCIATED PRESS NIGHT REPORT.]

NEW YORK, Aug. 14.—The eastern pair champions in doubles in tennis, Beals C. Wright of Boston, and Ray- mond Little of New York, earned the right today to challenge Hackett and Alexander, the national champions in doubles and will play them for the national title in the tournament at Newport, R. I., to begin August 18.

Wright and Little won this right on the grass courts of the Crescent Ath- letic Club at Bay Ridge, by beating the western champions, Nat Emer- son of Cincinnati, and Louis H. Waid- ner of Chicago, in the second round of the national lawn tennis doubles, pre- liminary. Wright and Little won in straight sets, 7-5, 6-4, 6-3.

Neither western man showed any ability to handle the service of their opponents. Wright's service was espe- cially deadly.

SNAPPINESS.

HARD DRIVING BEATS LOCALS.

Hosp Loses His Cunning in Two Innings.

Champs Bunch Three Singles for Lone Run.

Johnson Hits Out Homer With Two on Bases.

Portland, 5; Los Angeles, 1.

Too much Johnson was the cause of it yesterday, for this young thing was lucky enough to get two men on bases in the eighth inning and then slapped the ball over the left fence for a home run. This was all that was needed, for the best the Cham- pions could do was to rip one run off Garrett.

Contrary to expectation the contest yesterday was a good one and was played in fast time. It generally happens that following something as strenuous as that Thursday game, the next one will be rotten, but yes- terday was an exception, for the game was fast and snappy and was only marred by some queer decisions by the umpire. Delmas and Cooney made some beautiful assists, and Raftery ran in and grabbed a liner to center field that stamped him as a bird.

With the exception of the two ham- merings that Hosp received there was nothing sensational about the play, for Thursday's game will make all those this week look calm. The Beavers happened to land on Hosp just at the proper times, and had no trouble in making runs.

Hosp pitched beautiful ball for four innings, but went to the bad in the fifth and was slammed around hard. Johnson was an easy out, and then came Cooney, who hit a triple over first base and easily scored when Dan- zig drove a double to left. Danzig ran to third on Ryan's hit to right and scored on Whaling's sacrifice fly to left. In the eighth McCredie doubled to left, Raftery singled to center, and then Johnson hit over the left fence for a home run and three easy runs rolled in.

Only two of the Champions reached third base, and one of these scored the only run they made. Nagle fanned, and then Oakes hit to left but was forced at second by Dillon. The big captain scored on successive singles to center by Wheeler and Smith. There was nothing doing in any other inning.

The score:

LOS ANGELES.

	A.B.	R.	B.H.	S.B.	P.O.	A.	E.
Nagle, rf	4	0	0	0	0	0	0
Oakes, cf	4	0	2	0	4	0	0
Dillon, 1b	4	1	1	0	13	0	1
Wheeler, 2b	3	0	1	0	0	2	1
Smith, 3b	4	0	1	0	0	2	0
Ellis, lf	4	0	1	0	3	0	0
Delmas, ss	3	0	1	0	1	5	0
Easterly, c	3	0	1	1	6	0	0
Hosp, p	3	0	0	0	0	5	0
Totals	32	1	8	1	27	14	2

PORTLAND.

	A.B.	R.	B.H.	S.B.	P.O.	A.	E.
Casey, 2b	5	0	1	0	3	2	0
McCredie, rf	4	1	2	0	0	0	0
Raftery, cf	4	1	2	0	2	0	0
Johnson, 3b	4	1	1	1	0	4	0
Cooney, ss	4	1	1	0	5	3	0
Danzig, 1b	4	1	1	0	9	0	0
Ryan, lf	4	0	2	0	2	0	0
Whaling, c	3	0	0	0	6	3	0
Garrett, p	4	0	0	0	0	0	0
Totals	36	5	10	1	27	12	0

SCORE BY INNINGS.

	1	2	3	4	5	6	7	8	9	
Los Angeles	1	0	0	0	0	0	0	0	0	—1
Base hits	3	0	1	0	1	0	2	0	1	—8
Portland	0	0	0	0	2	0	0	3	0	—5
Base hits	0	0	0	1	3	2	1	3	0	—10

SUMMARY.

Home run—Johnson.
Three-base hit—Cooney.
Two-base hits—Danzig, McCredie, Oakes.
Sacrifice hit—Whaling.
Left on bases—Los Angeles, 5; Portland, 5.
Base on balls—Off Garrett, 1.
Struck out—By Garrett, 6; by Hosp, 5.
Double play—Wheeler to Delmas to Dillon.
Time of game—1h. 35m.
Umpire—O'Connell.

EAGAN'S HOMER WINS.

TAIL ENDERS MOVE UP.

[BY DIRECT WIRE TO THE TIMES.]

SAN FRANCISCO, Aug. 14.—[Exclu- sive Dispatch.] With a home-run hit that just skimmed over the left field fence, which is the first time at Rec- reation Park that a ball has topped the boards in that direction, and the longest drive on record, Truck Eagan won a 3 to 2 game for the Commuters today. It was in the eighth when there weer chances for extra innings, that Eagan took a fall out of the first ball that Skillman pitched. The leather went high in the air over toward Hildebrand, and just when it looked that it might hit the fence and drop back, over it went.

It had been a good game of ball, all the way through, with the Oaks getting more hits off Skillman and smashing the ball harder than the Seals did with Loucks. The Tail End- ers, peppered Skillman hard in the second, when three bunched hits, one of them a double, brought in two runs but clever base running assisted the Seals in tieing up the score. After the homer, Skillman was retired in favor of Oscar Jones, but the locals couldn't equal the score.

Mohler planted the first San Fran- cisco run in the opening inning, when he reached first on Houston's error, took second on a sacrifice, third on an out and home on Melchoir's hit to the right field fence.

In the second inning, Nick Williams walked, was sacrificed and stole third, being scored by one of Claude Berry's left field safeties.

The Oaklanders evened up things early in the game. In the second in- ning, Miller got his first two-bagger of the day, and was scored by Slat- tery's hit to right.

Anderson's grounder out to Wil- liams advanced Slattery, who scored when Houston hit the ball into center out of reach of the fielders. The score:

OAKLAND.

	A.B.	R.	B.H.	S.B.	P.O.	A.	E.
Van Haltren, cf	5	0	0	0	1	0	0
Cook, lf	4	0	0	0	1	0	0
Heitmuller, rf	4	0	1	0	1	0	0
Eagan, 1b	4	1	2	0	11	0	0
Miller, 3b	3	1	2	0	0	5	0
Slattery, c	3	1	1	0	5	0	0
Anderson, 2b	4	0	1	0	5	3	0
Houston, ss	4	0	1	0	3	1	1
Loucks, p	4	0	1	0	0	7	0
Totals	34	3	9	0	27	16	1

SAN FRANCISCO.

	A.B.	R.	B.H.	S.B.	P.O.	A.	E.
Mohler, 2b	4	1	1	0	4	6	1
Hildebrand, lf	3	0	0	0	2	0	0
Zeider, ss	3	0	0	1	0	5	0
Melchoir, rf	4	0	2	0	2	0	0
Williams, 1b	2	1	1	1	12	0	0
Beck, cf	3	0	1	0	3	0	0
Berry, c	3	0	1	1	4	1	0
McArdle, 3b	3	0	0	0	0	2	0
Skillman, p	2	0	0	0	0	2	0
*Henley	1	0	0	0	0	0	0
Jones, p	0	0	0	0	0	0	0
Totals	28	2	6	3	27	16	1

*Batted for Skillman in eighth.

SCORE BY INNINGS.

	1	2	3	4	5	6	7	8	9	
Oakland	0	2	0	0	0	0	0	1	0	—3
Base hits	1	3	0	1	0	2	0	1	1	—9
San Francisco	1	1	0	0	0	0	0	0	0	—2
Base hits	1	1	1	1	0	0	1	0	1	—6

C. P. Hurditch,

who captains the Los Angeles cricket eleven today, at Vineyard Station, in its match with the Clifton, Arizona, team.

SUMMARY.

Runs—Off Skillman 1, hits 8; off Jones, 0, hits 1.
Home run—Eagan.
Two-base hits—Miller (2,) Beck.
Sacrifice hits—Hildebrand, Beck, Williams, Miller.
Bases on balls—Off Loucks, 2; off Skillman, 2.
Struck out—By Loucks, 2; by Jones, 1; by Skillman, 1.
Double plays—Zeider to Mohler to Williams, Miller to Anderson to Van Haltren, Anderson to Houston, Mohler to Berry to Williams.
Time of game—1h. 40m.
Umpire—Perrine.

AMERICAN LEAGUE.

WADDELL DROPS ONE.

[ASSOCIATED PRESS NIGHT REPORT.]

PHILADELPHIA, Aug. 14.—Phila- delphia today defeated St. Louis for the first time this season in a game pitched by Waddell. Score:

St. Louis, 2; hits, 7; errors, 0.
Philadelphia, 3; hits, 7; errors, 1.
Batteries—Waddell and Spencer; Plank and Powers.

FREE HITTING GAME.

[ASSOCIATED PRESS NIGHT REPORT.]

BOSTON, Aug. 14.—Detroit defeated Boston 5 to 2 today. Score:

Detroit, 5; hits, 10; errors, 1.
Boston, 2; hits, 9; errors, 5.
Batteries—Willett and Schmidt; Mor- gan, Cicotte and Carrigan.

JOHNSON PITCHES.

[ASSOCIATED PRESS NIGHT REPORT.]

WASHINGTON, Aug. 14.—Washing- ton outplayed Chicago today, winning two games. Scores:

First game:
Washington, 1; hits, 4; errors, 0.
Chicago, 0; hits, 2; errors, 0.
Batteries—Johnson and Kahoe; White and Sillivan.

Second game:
Washington, 3; hits, 12; errors, 2.
Chicago, 2; hits, 5; errors, 1.
Batteries—Hughes and Street and Warner; Smith and Sullivan.

MORE HARD LUCK.

[ASSOCIATED PRESS NIGHT REPORT.]

NEW YORK, Aug. 14.—After get- ting an early lead today the New Yorks were not able to hold the Cleve- land players down, and the latter won, 4 to 2. Score:

Cleveland, 4; hits, 7; errors, 1.
New York, 2; hits, 7; errors, 3.
Batteries—Hoss and Clark; Orth, Manning and Blair.

CALIFORNIA LEAGUE.

GAMES AT ATHLETIC PARK.

Two games will be played in the California League this afternoon at Athletic Park, on Boyle Heights. The first contest between the Chutes and Athletics will be called at 1:30 o'clock, while the Edisons and Hoegees will cross bats at 3:15 o'clock.

The Hoegees and Edisons are now tied for first place in the percentage column, and the game today should be interesting for that reason.

Lyman, a new pitcher recently signed by Manager Ward of the Edi- sons, is showing up very strong in the box, and will pitch today for the Edisons. Lyman last Sunday struck out nineteen men in the game against the Athletics, and is probably the strongest twirler in the league.

Haight, second baseman for the Chutes nine, is playing a fine game, and bats well.

The line-up will be as follows:

Chutes.		Athletics.
Walters	pitcher	Greyson Ybarrando
Berryman	catcher	Cleveland
Ferry	first base	Reiplinger
Allen	second base	Grayon
Haight	third base	Grace
Gres	shortstop	Kelley
Knowles	left field	Ybarrando
Sains	center field	Donatin
Goddard	right field	Klein

Umpire—Langdon.

Edisons		Hoegees.
Lyman Dear	pitcher	Gray
Huckaby Schildwater	catcher	Grindle
Strang	first base	Wilkinson
Lucero	second base	McCann
Salyer	third base	Schmuck
Goodwin	shortstop	McQuade
Wilhoite	left field	Goodman
Encoe	center field	Nichol
Watson	right field	Riggs

PISTOL PRACTICE.

SERGT. WARREN LEADS.

[ASSOCIATED PRESS NIGHT REPORT.]

CHICAGO, Aug. 14.—Soldiers, rep- resenting the six divisions of the United States army, competed at Fort Sheridan today for places on the pis- tol team which will represent the army at the national shoot. Only prelimin- ary work was done today, but high scores prevailed.

Sergt. Warren G. Dewey, Troop D, Eleventh Cavalry, leads with 529 out of a possible 600. His nearest oppo- nent, Sergt. Thomas H. Coppard, Troop B, Fourteenth Cavalry, was five points lower.

SCOTS WHA' HAE.

CRICKET WEEK STARTS TODAY.

LOS ANGELES "A" TEAM WILL PLAY CLIFTON ELEVEN.

C. P. Hurditch and A. W. Liddell Are the Opposing Captains—The Former Twice Headed the Batting Average for the Champions of the Metropolitan League.

The first of five interstate cricket matches between Southern California teams and the Clifton, Ariz., eleven, is to be played today, on the Vineyard station ground. Wickets will be pitched at 11 o'clock, stumps being drawn at 6 o'clock.

The visitors have put in two strenu- ous days at the nets, and, as several of their players have shown good form with the bat and ball, keen cricket will mark the opening game between these rival teams.

A. W. Liddell is a particularly styl- ish "bat," while Thomson, Cuthbert and Wagstaff are each crack trundlers, who will do their utmost to keep the Los Angeles players from hitting boundaries. J. Stirrat, the wicket- keeper, has evidently had the gloves on before, as he was seen to good ad- vantage yesterday. In Forest, the position of point should be in safe hands; while Forbes and Mason, both splendid fielders, will guard long on and long off.

Bowen, late of the Los Angeles Cricket Club, but now of Arizona, is a good bat and an excellent fielder, and at mid on will be seen to some advantage. Neill will probably field at mid off, with Dayer at cover point, while Bennie will be in position at long leg.

C. P. Hurditch will captain the Los Angeles A team today, while P. J. Higgins will captain B team tomor- row. Hurditch is one of the best cricketers in California, and would be an acquisition to any team through- out the cricket world. In 1896 he headed the batting averages of the New Jersey Cricket Club, the Metro- politan League champions, with a per- centage of 58; while, in 1904, playing for the Livingston Cricket Club, he again had that distinction, with an average of 55.50.

When the Corinthians of England visited America in 1905, Hurditch made top score for New York, hitting up 68 runs in first-class style. When this brilliant batsman goes in to bat, the spectators are always sure of see- ing some sensational play, and the op- posing fielders are treated to an im- mense amount of leather-hunting. Cricket enthusiasts will ever remem- ber the way he punished the Santa Monica bowlers in the late Dudley trophy matches, when he scored 38 and 73 respectively.

These are not the only performances this noted batsman has given, as in a recent match against Santa Monica he hit up 82 runs for the Pilgrims, and scored 56 for the Zingaris against the Marylebone team.

For the benefit of the visiting crick- eters, the nets at Vineyard ground will be up for practice every afternoon during "cricket week."

NATIONAL LEAGUE.

SPADE SHOVELS WELL.

[ASSOCIATED PRESS NIGHT REPORT.]

ST. LOUIS, Aug. 14.—Spade made a bad start but proved effective after the second inning and Cincinnati won, 5 to 4. Score:

St. Louis, 4; hits, 6; errors, 3.
Cincinnati, 5; hits, 8; errors, 4.
Batteries—McGlynn, Raymond and Bliss; Spade and Schlei.

LEADERS WIN ANOTHER.

[ASSOCIATED PRESS NIGHT REPORT.]

PITTSBURGH, Aug. 14.—The thir- teen innings proved unlucky for Bos- ton today, Pittsburgh winning by a 2 to 1. Score:

Pittsburgh, 2; hits, 10; errors, 1.
Boston, 1; hits, 7; errors, 3.
Batteries—Camnitz, Leever, Maddox and Gibson; Flaherty and Graham.

Two Reach Finals.

SOUTHAMPTON (L. I.) Aug. 14.—William J. Clothier and Robert Leroy won their places in the final round of the lawn tennis singles here today. Clothier defeated the young Philadel- phian, Alf Johnson, 6-4, 5-7, 6-0, and LeRoy defeated the old-time player, J. D. E. Jones, 6-2, 9-7.

LOVELY WINNER.

VENUS RISES OUT OF SEA TO A VICTORY.

[BY DIRECT WIRE TO THE TIMES.]

SANTA BARBARA, Aug. 14.—[Ex- clusive Dispatch.] K. R. Brad- ley's sloop Venus, today won the Arbitrary handicap in the South Coast Yacht Club race in the channel here. A. M. Squires' sloop, Wasp, in the same class, fouled her at the finish and was disqualified, Walter Folsom's sloop, Mischief II, being put second; Com- modore R. P. Spalding's yawl, Minerva, was third; Warren D. Woods' sloop, Mischief I, was fourth and Francis Hays' yawl, Arrow, was last.

The race was a magnificent one, over an "L" shaped course which was calculated for a reach, a rest to wind- ward, a spinnaker run and ballooner reach, a total of twelve miles over the four legs. A fourteen-mile breeze drove them on.

The yachts were started on their handicap time with three local cat boats first. These were lost in the shuffle of the big ones. Next over were the Minerva, Wasp, Arrow, Ve- nus, Mischief I and Mischief II. The first leg strung the yachts out in this order, but the Venus gradually drew up. On the beat to windward she closed the gap between her and the Wasp and the Minerva and all three turned the windward mark at practi- cally the same moment. On the run back they kept well together, the Min- erva holding her spinnaker until dan- gerously near the turn and leading. The Arrow, sailing superbly, bowled along next and the Mischief II over- hauling her dusky rival, rounded the windward mark at the same moment with her. The Arrow's hauling at this mark was the prettiest of the race.

What was expected to be a ballooner reach into the finish developed, be- cause of a shift northerly of the breeze, into a dead beat to windward. [illegible] gave the advantage to the sloops, which sailed closer to the wind. The Minerva paced but to lee- ward; the Venus leading the Wasp but a few boat's lengths, held her gain; the Arrow was coming fast, while the Mischief II and her rival were boom- ing along in a cloud of canvas.

The Venus had the Wasp at her rear, both pinched by the end of the long pier, and when within a few boat's lengths of the finish, saw the futility of trying to avoid short tacking. The Venus, with the Wasp on her weather quarter, came about suddenly, and the Wasp paid off, but the Venus took too short a tack. When she turned to the port tack again almost upon the mark, the Wasp came about and forced her to pay off. This brought the Venus between the Wasp and the finish mark.

In the drift to "looard," the Wasp fouled the Venus, who, catching a puff, crossed the line a winner, while the Wasp fouled the stake and was disqualified. Mischief II cracked across the line a fraction of over two minutes later, with the Minerva third in an- other half-minute. By two-fifths of a second, Mischief I took fourth position from the Arrow. The whole finish of the six southern yachts was accom- plished in a fraction of over five min- utes, showing remarkable closeness of handicapping.

Tonight, at the Potter Hotel, there was a grand ball in a wind-up of the regatta, and the cups won by the South Coast Yacht Club were present- ed. Townspeople crowded the ball- room, together with the visitors from the South.

Yacht—Owner—	Start.	Finish.
Antares—Corsini	1:37	5:08
Volga—Edwards	1:46	5:10
Peggy—Voorhees	1:49:36	5:?
Minerva—Spalding	2:13:24	4:37
Wasp—Squire	2:13:48	4:39
Arrow—Hay	2:14:12	4:40:05 2-5
Venus—Bradley	2:18:00	4:35
Mischief I—Wood	2:22:00	4:40:05
Mischief II—Folsom	2:33:28	4:37:15

CHUGGERS BUSY.

AUTOISTS STOP IN SAN JOSE.

Have Delightful Trip Up San Joaquin Valley.

Speed for Miles Over Miller and Lux Rancho.

Expect to Arrive at Bay City at Noon Today.

[BY DIRECT WIRE TO THE TIMES.]

SAN JOSE, Aug. 14.—[Exclusive Dis- patch.] Rolling on toward San Fran- cisco the Tourist tourers reached San José tonight after a hard 160-mile ride with one more day to reach their turning point. The Los Angeles motor- ists expect to roll into the Bay City shortly after 12:30 o'clock tomorrow afternoon.

The itinerary calls for a fifty-mile run. An hour will be spent at Stanford University. A large contingent of San Francisco autoists will meet the tour- ists at Palo Alto and escort them into the city and others will join the tour at San José. The Angeleños have ac- cepted the invitation of the directors of the Olympic Club of San Francisco to make their headquarters at the club rooms.

At 5 o'clock this morning the tour- ists began leaving Fresno. Gaining strength as they swept up the valley, twenty-nine cars tore away for the North. There was a treat in store for the scores of journeyers. The gates of the great Miller and Lux Ranch were thrown open through the courtesy of the superintendent, S. J. Shannon, who acted as pilot. Shannon rode in the press car and took the long string of automobiles over the good roads of the largest rancho in the State.

Along the banks of the San Joaquin River, through hundreds of acres of rich dairy lands, beside numerous canals, the cars sped. It took almost the entire morning to traverse the ranch and the Los Angeles autoists were permitted to pass over a road hitherto forbidden to motorists. This road is to be opened according to Supt. Shannon and a shorter route up the valley will be afforded.

After a stop at Los Banos for the dinner the cars shot away for the Pa- checo grade, one of the most trying climbs of the run. The grade proved difficult for several, but all crossed in safety.

A race between an Elmore and the Tourist press car today added to the interest. The Elmore passed the news- paper car on the summit of the Pa- checo and led the way to Gilroy. Both cars started evenly from Gilroy and the race over the fine boulevards to San José begun. The Elmore took the lead and kept it for ten miles, Glen Lull driving. The Tourist hung on dog- gedly and after a stubborn contest passed the Elmore and led the way into San José.

STANDING OF CLUBS.

PACIFIC COAST LEAGUE.

	Played.	Won.	Lost.	P.c.
Los Angeles	117	66	51	.564
Portland	111	58	53	.523
San Francisco	124	61	63	.492
Oakland	120	51	69	.425

NATIONAL LEAGUE.

	Played.	Won.	Lost.	P.c.
Pittsburgh	102	63	39	.618
New York	99	59	40	.596
Chicago	100	58	42	.580
Philadelphia	104	57	47	.548
Cincinnati	106	55	51	.519
Boston	105	49	56	.467
Brooklyn	101	40	61	.396
St. Louis	96	30	66	.313

AMERICAN LEAGUE.

	Played.	Won.	Lost.	P.c.
Detroit	102	63	39	.618
St. Louis	103	61	42	.592
Cleveland	105	59	46	.562
Chicago	104	58	46	.558
Boston	105	50	55	.476
Philadelphia	101	48	53	.475
Washington	101	40	61	.396
New York	101	32	69	.317

AMERICAN ASSOCIATION.

	Played.	Won.	Lost.	P.c.
Louisville	117	72	45	.615
Toledo	116	67	49	.578
Indianapolis	121	69	52	.570
Columbus	119	66	53	.555
Kansas City	109	55	54	.505
Minneapolis	115	58	57	.504
Milwaukee	119	52	67	.437
St. Paul	117	34	83	.291

EASTERN LEAGUE.

	Played.	Won.	Lost.	P.c.
Providence	97	67	30	.691
Baltimore	103	61	42	.592
Buffalo	100	52	48	.520
Newark	111	54	57	.486
Montreal	100	46	54	.460
Rochester	101	46	55	.455
Toronto	101	45	56	.446
Jersey City	100	40	60	.400

SOUTHERN LEAGUE.

	Played.	Won.	Lost.	P.c.
Nashville	95	52	43	.547
New Orleans	97	53	44	.546
Memphis	99	53	46	.535
Mobile	99	52	47	.525
Montgomery	98	50	48	.510
Atlanta	99	49	50	.495
Little Rock	104	49	55	.471
Birmingham	95	35	60	.368

WESTERN LEAGUE.

	Played.	Won.	Lost.	P.c.
Sioux City	106	63	43	.594
Omaha	108	63	45	.583
Lincoln	104	55	49	.529
Denver	109	54	55	.495
Pueblo	108	43	65	.398
Des Moines	110	39	71	.355

Saratoga Card.

SARATOGA (N. Y.) Aug. 14.—Re- sults:

Five and one-half furlongs: Sea Cliffe won, Blackford second, Rostrum third; time 1:07.

Mile and an eighth: Zipango won, Col. White second, Disobedient third; time 1:54 4-5.

Seven furlongs: Woodcraft won, Sanguine second, Leburgo third; time 1:26 3-5.

Mile: King James won, Royal Tour- ist second, Sir Johnson third; time 1:38.

Six furlongs: Cheek won, Court Lady second, Edwin L. third; time 1:13 4-5.

Mile: Bar None won, Chief Brant second, Stockes third; time 1:39 2-5.

Marksmen to Flit.

The State rifle team finished prac- tice on the range yesterday, and will leave for Camp Perry tonight. The camp on the range will be struck this morning, and members of the team will be entertained in town this after- noon. They will reach the national range in time for practice next Friday and Saturday, and will shoot in the team matches on Monday and Tuesday of next week, after which the team will be dismissed, and the men will return as individuals.

(Additional Sports, Page Eleven.)

The Maxwell

The most popular car on the market. Seven models of pleasure vehicles. Prices $900, $1500, $1600, $1900 and $3150.
MAXWELL-BRISCOE-WILLCOX CO.
Western Branch, 1325-27 S. Main St.
Tels.—Home 23764. Sunset Broadway 4069

Strenuous Talks by the "Office Boy"

You would call for the po[lice if] any one stole your pock[etbook;] you'd shoot the man who [broke] into your house and tri[ed to] carry off your silver; you'[d] a bullet to save your [...] from a hold-up man. [...] time, the most valuabl[e ...] you possess—your time, [...] material out of which yo[u ...] make, if you use it prop[erly ...] thousand watches or a [...] houses with a rent r[...] you will let any casu[al ac-] quaintance steal from y[ou] any quantity, at any tim[e ...] you'll throw in a cheerful [...] to show there's no hard f[eeling.] Your time is your capita[l ...] stock in trade. It is th[e ...] kind of capital that co[sts] nothing to get and ever[...] to lose. The successful [...] man hoards minutes as a [...] hoards gold. If you [...] day or two now and the[n ...] are going to run out of [...] a little while. The d[ays in] which you can do thing[s with] all your might are few [...] at best. Youth doesn't l[ast for-] ever and you want to [make] every day count. A loss [...] hours a day means, befo[re the] end of the year, two [...] months crossed off the ca[lendar.] While there are quite [...] days between now and [...] ber 1st, it's going to tak[e ...] minute of the time to cl[ose] our summer goods and [...] lines. We'd like about f[...] utes of your time. We [...] show you how a high-cla[ss ...] closes out their short [...] unreplaceable goods.

F. B. Silverw[ood]
FOUR STORES.
221 So. Spring } Los An[geles]
Broadway & 6th }
Bakersfield ::: Long [Beach]

STEVENS-DURY[EA]
WESTERN MOTOR C[AR CO.]
727-731 So. Olive [St.]

Wonderful Ram[bler]
Wonderful in power, const[ruction,] style, economy and small [...] price.
W. K. COWA[N]
830-34 South Broa[dway]

THOMA[S]
WESTERN MOTOR C[AR CO.]
727-731 South Oli[ve]

No Hill [...] Sand [...]
Jackson
Runabo[ut ...]
Touring [...]
$1350; [...]
shaft [...]
35 h.p. [...]
A. W. GUMP
1118 South [...]

PIERCE
W. E. BUSH, So. Cal. [...]
Garage and Repa[ir ...]
1227-29 SOUTH [...]
Home F7901
Members A. D. A. [...]

Tourist
Los Angeles
OUR [...] OPEN [...] INSP[...] Come [...] Co[...]
AUTO VEHICLE CO.

Mitch[ell]
Broadway 5410
Home B5812
Greer-Robbins Comp[any]

The Auto[car]
HOLST BROS., Agents [...]
H. E. GILLEY, Sale[s ...]
180 East Ninth St.
Repair Department in [...]

REO AND KISSEL
AUTOMOBIL[ES]
LEON T. SHETTLER 633 S. G[rand]

FRANKLIN
MOTOR CARS
4-Cylinder, Air Cool[ed]
R. C. Hamlin, agent for S[outhern Cali-]
fornia. Home B4402. South [...]
1806 South Main St[reet]

Rambler A[uto]
More for the money tha[n any] other car of same pri[ce.]
W. K. COWAN
830-34 South Broa[dway]

SCHOLARSHIP.

[O]N THE THRONE "PASADEN[A"]

The Princess Takes [...] Above All Contestants [...] ing—Wonderful Score [...] from Santa Barbara.

FORTY-FIRST DAY, SCHOLARS[HIP ...]

1. ALICE CAPRON, Pasadena ....
2. MARGUERITE JONES, 715 Waterloo St
3. HAZEL FRANKLIN, 1817 Cherry St....
4. THOMAS M'KINLEY, Pomona ....
5. MARY PEARL POTTOL, Monrovia ......
6. ELLEN ROBINSON, 1035 Vermont Ave
7. LEO DOMKE, 104 S. Fremont Ave......
8. LIZZIE SHAPIRO, 920 W. First St......
9. FLORENCE JARMAN, Highland ....
10. RUTH VON KIRBACH, 1453 Newton St.
11. GLADYS HILL, Santa Barbara ....
12. MARGARET CHUNG, 1914 E. Seventh St.
13. GRACE TYLER, Upland ....
14. LAURA EASTON, Soldiers' Home ....
15. RAMONA CARTER, 503 N. Figueroa St....
16. KATHARINE VERONEE, 3914 S. Vermont
17. RALPH WARREN, Alhambra ....
18. WALLIE SWAIN, Soldiers' Home ....
19. MURRAY ROYAR, 741 Coronado St......
20. LEON RIESENWEBER, Pasadena ....
21. HAZEL PESTOR, 741 Temple St.........
22. MYRTLE HALL, 2816 Central Ave.......
23. EVA MATHEWS, 3811 Adair St..........
24. MAE SIMMONS, 710 Alpine St..........
25. GERTRUDE FLICK, 2203 S. Union Ave....
26. CELESTE BENTON, 801 N. Thirty-second
27. TERESA CAMP, 1634 Winfield St........
28. WINIFRED SPENCER, Hollywood ....
29. GLENN ANDERSON, 66 Waverly Drive, Pa[sadena]
30. CLARENCE WESNER, 724 E. Twenty-fifth
31. ZARRAH MORSE, 720 W. Fifth St., Santa [...]
32. LILLIAN TRIPPENSEE, 838 W. Eighteenth
33. ANNA MAY ELLISTON, Gardena ....
34. HERBERT NICKEL, 901 Isabel St........
35. HOMER WATSON, Westminster ....
36. CARL RANDAU, 1612 S. Los Angeles St....
37. IDA MAY BENJAMIN, Covina ....
38. ARTHUR GREEN, 1815 Paul Place ....
39. FRED SWARTZ, Colton ....
40. MABELLE WASELL, Huntington Park ....
41. CHARLES YGLESIAS, 1040 Lincoln St....
42. DAVID BOARDMAN, 2916 Leta St........
43. WAVA TIFT, 212 W. Thirty-seventh Place
44. LEAH AIKEN, 1626 Trinity St..........
45. MYRTLE ELGIN, 1214 Birch St..........
46. RUTH EDINGER, Ocean Park ....
47. OTTILIA KRAFT, 739 E. Pico St........
48. EDITH WAKEFIELD, Tucson, Arizona ....
49. LUPE BUSTILLOS, 817 E. Eighth St......
50. NAOMI DAVIS, Pasadena ....
51. CLIFFORD MITCHELL, 1363 E. Fifty-eighth
52. ARTHUR CROMMIE, 141 E. Avenue 40 ....
53. IVAN JOHNSON, Chatsworth Park ....
54. EARL CLARKE, Carpinteria ....

[...] for the race, the race, the race, [Mi]ss Alice sets the pace!"

[Alice] Capron of Pasadena swings [into first] place this morning and heads [the sc]holarship running for the first [time, f]orging in front of that wonder- [ful litt]le Marguerite Jones, and the [...]chi girl as well.

[Who] will win? Which of the three [wi]ll stand at the top on the last [day of] the contest? or will the Pomona [boy, T]homas McKinley, astonish the [commu]nity and jump over the trio [ahead] of him now? These questions [are ke]eping the contestants and their [friends] and their relatives, to the re- [motest] degree of consanguinity; the [...] a matter of speculation to the [...] strangers who have become in- [terested] in one or another of the lucky [...]rs.

[Miss] Capron is one of the most effi- [cient w]orkers ever entered in a Times [contest], and she is nearer to being ["Prince]ss Alice" than any outsider is [...]. This hustling little American [...] this up-to-date bicycle girl, who [...] trail daily here in the great [...] West can trace her ancestry [back t]o an early date in England, [...]ter the Norman conquest, when [the] first Earl of Capron, lived [and flo]urished in the land. [...]ld Capron, a descendant, ran [away] as a lad and came to the New [World] of Columbus, and he and his [...] in Attleboro, Mass., where a [...] has had his home, since 1660. [...]re stands today the old home- [stead, i]n which Alice has an interest. [...] Alice has been in The Times [scholar]ship contest she has had good [...] like every story book princess,

and has discov[ered] here in Los An[geles ...] help her win. [...] Capron Thompe[...] has written the [...] top-liner:

"My Dear Litt[le ...] the Capron bo[...] was Anna Capro[n ...] R. I., descende[d ...] Earl of Capron, [...] one family of C[...] presume I am r[...] by which I ha[...] this letter. Wri[...] the family tree [...] get acquainted. [...]

"CHARLES CA[PRON]"

This new-foun[d ...] most kind in pu[...] the scholarship c[...] are good for t[...] from the South[...] Company, thou[...] cannot predict [...] girls will do.

Santa Barbara [...] to say about t[...] the Santa Barba[ra ...] Hill, is making [...] home stretch. [...] a monster score [...] including one ne[w ...] ly renewals. Gla[...] test with the hi[...] from the associ[...] Santa Barbara H[...] graduated last J[une ...] of 16 years. Sh[e ...] college course [...] teacher, for this [...] contestant is a [...] must make her o[...] If she makes it s[...] ing her way in [...]

[T]he Times Scholarship Con[test]

DAILY COUPON.

Score one point for contestant named below:

[N]ame ....

Address ....

DIRECTIONS—Write name of pupil favored for [...] dotted line and forward coupon to the scholarship [...] Office, Los Angeles, Cal.

Use this blank in remitting for subsc[riptions]

TIMES-MIRROR CO.

I desire to aid ....
[scholar]ship by subscribing for.................. Times f[or]
.... months, beginning ...., 1[...]
[Ind]icate here
....
[Wh]ether old or new subscription.
[Nu]mber of points due
....

Please credit $.. [...] count and deliver [...] following address:
....
....
(Signed) ....

DIRECTIONS.

Points not credited to the student unless cash a[ccompanies] order. To make sure students get proper credit for th[eir ...] direct to The Times or give the money to the student yo[u ...]

SCHOLARSHIP.

ON THE THRONE IS "PASADENA ALICE."

The Princess Takes First Place Above All Contestants This Morning—Wonderful Score Comes Down from Santa Barbara.

FORTY-FIRST DAY, SCHOLARSHIP CONTEST.

1.	ALICE CAPRON, Pasadena	87,324
2.	MARGUERITE JONES, 715 Waterloo St.	87,106
3.	HAZEL FRANKLIN, 1817 Cherry St.	83,094
4.	THOMAS M'KINLEY, Pomona	57,583
5.	MARY PEARL POTTOL, Monrovia	51,432
6.	ELLEN ROBINSON, 1035 Vermont Ave.	47,072
7.	LEO DOMKE, 104 S. Fremont Ave.	45,237
8.	LIZZIE SHAPIRO, 920 W. First St.	41,269
9.	FLORENCE JARMAN, Highland	40,467
10.	RUTH VON KIRBACH, 1453 Newton St.	39,177
11.	GLADYS HILL, Santa Barbara	39,020
12.	MARGARET CHUNG, 1914 E. Seventh St.	37,152
13.	GRACE TYLER, Upland	37,136
14.	LAURA EASTON, Soldiers' Home	34,978
15.	RAMONA CARTER, 503 N. Figueroa St.	33,793
16.	KATHARINE VERONEE, 3914 S. Vermont Ave.	32,877
17.	RALPH WARREN, Alhambra	32,289
18.	WALLIE SWAIN, Soldiers' Home	29,239
19.	MURRAY ROYAR, 741 Coronado St.	28,837
20.	LEON RIESENWEBER, Pasadena	28,630
21.	HAZEL PESTOR, 741 Temple St.	26,320
22.	MYRTLE HALL, 2816 Central Ave.	24,595
23.	EVA MATHEWS, 2811 Adair St.	23,961
24.	MAE SIMMONS, 710 Alpine St.	23,740
25.	GERTRUDE FLICK, 2203 S. Union Ave.	23,187
26.	CELESTE BENTON, 801 N. Thirty-second St.	22,900
27.	TERESA CAMP, 1634 Winfield St.	21,144
28.	WINIFRED SPENCER, Hollywood	20,913
29.	GLENN ANDERSON, 66 Waverly Drive, Pasadena	19,384
30.	CLARENCE WESNER, 724 E. Twenty-fifth St.	19,088
31.	EARRAH MORSE, 720 W. Fifth St., Santa Ana	17,628
32.	LILLIAN TRIPPENSEE, 838 W. Eighteenth St.	15,821
33.	ANNA MAY ELLISTON, Gardena	14,866
34.	HERBERT NICKEL, 901 Isabel St.	13,466
35.	HOMER WATSON, Westminster	12,469
36.	CARL RANDAU, 1612 S. Los Angeles St.	12,111
37.	IDA MAY BENJAMIN, Covina	12,049
38.	ARTHUR GREEN, 1815 Paul Place	11,601
39.	FRED SWARTZ, Colton	11,333
40.	MABELLE, WASELL, Huntington Park	11,114
41.	CHARLES YGLESIAS, 1040 Lincoln St.	10,763
42.	DAVID BOARDMAN, 2916 Leta St.	10,165
43.	WAVA TIFT, 212 W. Thirty-seventh Place	6,989
44.	LEAH AIKEN, 1626 Trinity St.	6,548
45.	MYRTLE ELGIN, 1214 Birch St.	5,998
46.	RUTH EDINGER, Ocean Park	5,954
47.	OTTILIA KRAFT, 739 E. Pico St.	5,463
48.	EDITH WAKEFIELD, Tucson, Arizona	5,030
49.	LUPE BUSTILLOS, 817 E. Eighth St.	4,859
50.	NAOMI DAVIS, Pasadena	4,041
51.	CLIFFORD MITCHELL, 1362 E. Fifty-eighth St.	3,707
52.	ARTHUR CROMMIE, 141 E. Avenue 40	3,346
53.	IVAN JOHNSON, Chatsworth Park	2,573
54.	EARL CLARKE, Carpinteria	1,768

ow for the race, the race, the race, ncess Alice sets the pace!"

ce' Capron of Pasadena swings first place this morning and heads scholarship running for the first forging in front of that wonder- little Marguerite Jones, and the Chi girl as well.

o will win? Which of the three will stand at the top on the last of the contest? or will the Pomona Thomas McKinley, astonish the munity and jump over the trio d of him now? These questions exciting the contestants and their nds, and their relatives, to the re- est degree of consanguinity; the s a matter of speculation to the st strangers who have become in- ted in one or another of the lucky iners.

ice Capron is one of the most eff- t workers ever entered in a Times est, and she is nearer to being ncess Alice" than any outsider is e. This hustling little American l, this up-to-date bicycle girl, who the trail daily here in the great n West can trace her ancestry k to an early date in England, after the Norman conquest, when ries, first Earl of Capron, lived flourished in the land.

anfield Capron, a descendant, ran y as a lad and came to the New rld of Columbus, and he and his led in Attleboro, Mass., where a ron has had his home, since 1660, where stands today the old home- d, in which Alice has an interest. e Alice has been in The Times olarship contest she has had good tune, like every story book princess, and has discovered a relative right here in Los Angeles who is ready to help her win. This relative is Charles Capron Thompson, an attorney, who has written the following letter to the top-liner:

"My Dear Little Cousin: Have you the Capron book? My grandmother was Anna Capron, born in Providence, R. I., descended from Charles, first Earl of Capron, and as there is but one family of Caprons in the world I presume I am right in using the title by which I have addressed you in this letter. Write and tell me about the family tree and perhaps we can get acquainted. Yours truly.

"CHARLES CAPRON THOMPSON."

This new-found relative has been most kind in pushing Alice's cause in the scholarship contest and her chances are good for that first prize piano from the Southern California Music Company, though, "Kismet!" one cannot predict what those other two girls will do.

Santa Barbara may have something to say about those first prizes, for the Santa Barbara contestant, Gladys Hill, is making a steady start for the home stretch. Yesterday she sent in a monster score of nearly 6000 points, including one new annual and five yearly renewals. Gladys came into the contest with the highest recommendation from the associate principal of the Santa Barbara High School, where she graduated last June at the early age of 16 years. She is working for a college course to fit herself for a teacher, for this bright Santa Barbara contestant is a fatherless girl, and must make her own way in the world. If she makes it as well as she is making her way in the contest it will be a glad bright world for the young girl. Gladys is number eleven in the tally this morning, and many patriotic Santa Barbara people will be glad to find her name up higher.

The Gardena girl, Anna May Elliston, sent in a booming score yesterday with one new annual in the bunch, and she is three places higher this morning. Watch for this girl to go shooting up the ladder within the last few weeks, for she has been working quietly ever since the first of the contest and her efforts are beginning to bear fruit. Anna May does not intend to be on the lower rungs when the scholarships are given out, for she is anxious to get a course in a good school of expression and is determined to win.

There is something exciting about the steady way Leon Riesenweber sends in a thousand points every day from Pasadena. Yesterday a new annual, and the day before a new annual, and the day before that 1000 from renewals. The Covina girl, Ida May Benjamin, sent a new annual to increase her standing yesterday, and she is now number thirty-seven instead of forty in the score.

Mae Simmons, as pretty and fresh as an English rose, is another one who believes in new annuals as a means of grace. She registered a gain of 1945 yesterday, with a new annual counting 1000 of the points.

The Soldier Lad, Wallie Swain, had a beautiful time at the meeting of the Stanton W.R.C. yesterday afternoon, when he was introduced by the president and accorded much honor as a lad striving to fit himself for a soldierly career.

Teresa Camp, one of the little Catholic girls, is making a stirring campaign, and many of the Catholic clergy are earnest in her behalf. She rejoiced exceedingly the other day when Father Donahoe of the Lady of Loretta encouraged her with a year's subscription. Father Burke of St. Thomas gave a subscription to The Times for Teresa's benefit, and the paper is to go way across the continent, and way across the Atlantic Ocean to County Cork in Ireland, where Father Burke has a brother, Rev. Father J. Burke of Youghal.

Teresa deserves all the assistance that the good people of any religion can give her, for she is the eldest of nine children having reached the age of 13 years, and like many another native daughter of the Golden West, she longs to share some of the beauty of life, ardently desiring to attain a musical education.

THE PRIZES.

Besides the valuable scholarships for which the young people are working, The Times offers fifteen cash prizes for those making the highest scores next to the top liner, who will receive the prize piano. The cash prizes, totaling $1500, are arranged as follows:

No. 1	$200
No. 2	140
No. 3	125
No. 4	110
No. 5	100
No. 6	90
No. 7	85
No. 8	75
No. 9	65
No. 10	55
No. 11	45
No. 12	35
No. 13	25
No. 14	25
No. 15	25

THE PIANO.

The first prize to be awarded to the winner of the contest in addition to a choice of scholarships is a splendid Fairbanks piano from the Southern California Music Company, valued at $400. It is a beautiful instrument of superior construction, handled by an old and reliable company as a special feature, and is doubly guaranteed. It is known among musicians for its exquisite tonal qualities and responsive action. The case may be of rich mahogany or dark oak.

THE SCHOLARSHIPS.

Below is a partial list of the scholarships offered to contestants. It will be increased from time to time, as a number of other institutions will be included:

University of Southern California.
College of Oratory, Beulah Wright, Dean.
U.S.C. College of Liberal Arts.
U.S.C. College of Law.
L. A. School of Art and Design.
Dobinson School of Expression.
Huntington Hall.
Von Stein Academy for Pianists, Fifteenth street and Grand avenue.
Eva Keller School of Music.
California School for Boys.
Heald's Business College of Ocean Park.
Heald's Conservatory of Music, Long Beach.
Heald's Business College of Long Beach.
California Military Academy, Santa Monica.
Woodbury Business College.
Los Angeles College of Fine Arts.
Lyric School of Music, No. 732 South Olive street, Piano or Vocal Course.
Lyric School of Music, Banjo, Guitar or Mandolin.
Fillmore School of Music.
Throop Polytechnic Institute.
St. Vincent's College.
The Verdi School of Singing, No. 668 South Alvarado street.
De Chauvenet Conservatory of Music and Dramatic Art, Fraternal Brotherhood Building.
Los Angeles Military Academy.
Los Angeles Conservatory of Music and Arts, Mrs. Emily J. Valentine, president.
Phillips School of Shorthand Telegraphy.
Yale School, No. 205-209 North Union avenue.
The Page School for Girls, No. 137 West Adams street.
Union School of Trades, No. 120 East Ninth street, with choice of three courses in one year each in electricity, plumbing or bricklaying.
Immaculate Heart College, Hollywood.
Brownsberger Home School (business college.)
The Eva Keller School of Music.
Von Stein Academy of Pianists.

BANQUET OF BOOSTERS.

Waterways Association Will Hold Big Feast This Month to Create Enthusiasm.

Tuesday evening, the 25th inst., will be "Boosters' Night" in Los Angeles. At that time the Municipal Waterways Association will give a big boosting dinner at which the great disciples of progress will be present in force.

The dinner was decided upon yesterday afternoon at a meeting of the association. Mayor Harper was unanimously elected toastmaster on the spot and it was voted to make the affair a hummer if a liberal expenditure of thought and cash can accomplish that end.

It was in the mind of Mayor Harper that the plan originated, but his confreres in the boosting business jumped at the idea and promised to render every assistance in their power to help make the affair a great success.

Though only the general plans have as yet been outlined, it is proposed to have talks by Mayor Harper, Capt. Amos A. Fries, Corps of Engineers, U.S.A.; Joseph H. Call, and other well-known boosters.

"Princess Alice,"
Pasadena girl, who sweeps triumphantly into first place this morning.

The Times Scholarship Contest 1908.

DAILY COUPON.

Score one point for contestant named below:

Name .....

Address .....

DIRECTIONS—Write name of pupil favored for a scholarship on dotted line and forward coupon to the scholarship manager, Times Office, Los Angeles, Cal.

Use this blank in remitting for subscription.

TIMES-MIRROR CO.

I desire to aid .....to win a scholarship by subscribing for.....Times for the period of .....months, beginning ....., 1908.

Indicate here

.....
whether old or new subscription.

.....
Number of points due

Please credit $..... to my account and deliver the paper to the following address:

.....

.....

(Signed) .....

DIRECTIONS.

Points not credited to the student unless cash accompanies the order. To make sure students get proper credit for the points, remit direct to The Times or give the money to the student you wish to favor.

Store Open Until 12:30 P. M.

Bullock's Broadway at Seventh

Saturday, August 22nd, Go to Long Beach

Biggest Wash Suit Values Offered This Year

2nd Floor Hour Sales

85c Muslin Gowns (10:00 to 12:30) at 59c
Splendidly made muslin gowns with high neck and long sleeves—sizes 15, 16 and 17. Limit of 2 to a customer.

$1 and $1.25 Muslin Petticoats, (10 to 12)..... 75c
Extra wide petticoats of fine soft finish muslin. Values to $1.25 (10 to 12) 75c.

$1.75 and $2 Corsets 8 to 12:30, at $1.05
An excellent corset of light weight batiste; medium high bust; sizes 18, 19, 26, 27, 28, 29, 30—special $1.05.

$1.50 Corsets—an all Morning Special 85c
A light weight corset for summer wear; regularly $1.50; today 85c.

$1.00 Amoskeag Gingham Aprons, 11 to 12..... 69c
Just 100 of them—splendidly full styles—made with long sleeves and big pockets. 11 to 12, 69c.

Basement

Just thirty of them.

We had 100 similar styles, not quite so good, go in a day a few weeks ago at $5.00.

$2.98

These ought not to last till 9 o'clock. $2.98 the price.

Tailored styles; long, semi-fitting coats, like the picture.

A bargain with a ring to it that will be heard above every other call Saturday morning. Just 30 suits. Hurry!

BASEMENT.

Free! Free!! Free!!!
To every boy who brings this coupon to our sporting goods department this morning we will give a dandy pair of toe plates absolutely free. Be here early, boys, for there are only 20 dozen of them. —Third Floor.

$5 to $7.50 Fishing Rods Very Special at $2.10
Including our entire line of floor samples and some slightly imperfect ones—every kind while they last, $2.10. 40c Goodrich tennis balls 35c.

Main Floor Hour Sales

No phone orders, and we reserve the right to limit quantities.

$1.50 Leather Bags (8 to 9) 75c
Black imitation seal; 8-inch size; 8 to 9—75c.

$1.25 Wash Belts (10 to 11) 35c
Some $1.35 values included.

$2.25 Leather Bags (11 to 12) $1
Mottled gray and tan Anthony bags; some $2.75 values included.

25c Beauty Pins (10 to 11) 10c
Gold plaited pins; various designs.

8 to 9, Shell Barrettes at 5c
Assorted sizes—8 to 9 a. m. —5c.

Coming, the Greatest Sale of The Year. Watch For Announcement Sunday

Bullock's Broadway at Seventh

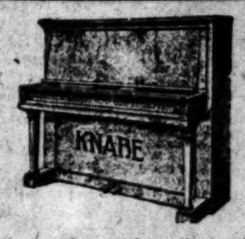

Adjustment Piano Sale

Pomona and San Bernardino Branches Closed

Their entire stock, and together with our second-hand slightly used pianos, assembled on our floors for

QUICK DISPOSITION. THEY MUST GO AND IN A HURRY.

This is the urgent request of our former agents.

THEY STAND THE CUT. YOU GET THE BENEFIT.

Have you ever seen pianos offered as they are below?

A CERTAIN PIANO AT A CERTAIN PRICE.

No imaginary figures "from $19.98 up," etc. Think this over. "THE ALLEN WAY" is 32 years old. Wouldn't you better trade with us and know you are right?

We have had a tremendous cleaning up during the last few days, but goods are arriving every day and you are not too late if you come at once.

AS A FURTHER INDUCEMENT

We have purchased a few more SCHOLARSHIPS in the well-known VON STEIN ACADEMY OF MUSIC of Los Angeles, having now 300 students, and will show you on application how to obtain one of these certificates without ready cash. This offer holds good, however, during this sale only, and we urge you not to delay.

THESE PIANOS AND MANY OTHERS WILL BE THERE WHEN YOU COME.

$199	Weber Upright, cash — In good repair. Call and get reasons for selling at this close figure.
$299	Krakauer Bros. — Regular $500. Just like new; latest case, mahogany. You'll have to hurry.
$324	Fischer Piano—Latest style, perfect except slightly shopworn.
$319	Fischer—Same as above, but this sale price to close out all except new stock as advertised.
$49	Vose & Sons—Square. Lots of good music in it yet.
$249	Clarendon—Rented only a short time in Pomona. Copper wound base, veneered inside and out. Regular $375.
$159	Opera Upright—Walnut case, good condition; a bargain.
$250	Hobart M. Cable—Has been well taken care of. Your opportunity.
$140	Amphion (Player) — Mahogany case; worth $300.
$223	Two Fairbanks—As good as new. This price to close out. Not our line.
$173	Kimball—Walnut case; good action and good tone. A bargain—take it.
$97	Arion Piano Upright—A good piano to buy now and change later.
$199	Willard Piano—Fine condition; easily $50 below real value.

Stock arriving every day from the branches we are closing. Come in and see it. We haven't space for description.

The Wiley B. Allen Co.
KNABE PIANOS
416-418 South Broadway
OPEN SATURDAY EVENINGS
VISIT OUR SMALL GOODS DEPT.
OTHER STORES—San Francisco, Oakland, San Diego, San Jose, Sacramento, Eureka, El Paso, Texas; Portland, Oregon; Prescott, Arizona.

YALE SCHOOL
T. G. ADAMS, B.A., Head Master (Yale). Boarding and Day School for Young Men and Boys. Fine Gymnasium. Illus. Cat. Fall term begins Sept. 22nd. Summer session. Main 1000. 208-210 UNION AVENUE.

Los Angeles Business College
Established 1888. 417 W. 8th

The Brownsberger
HOME SCHOOL 327 W. 7th
Brownsberger College in Session

ADAMS HEIGHTS SCHOOL
1836 West Adams street. Boarding and day school for girls under 15 years. Boys admitted to kindergarten.
School opens September 23.
Miss Thomas and Miss Musgrove, Principals.

HEALD'S Business College
(The Southern California)
514 So. Grand Ave. Summer School

School of Art and Design
Cor. Sixth and Alvarado.
New illustrated prospectus on application. Summer classes till October. F2367.

CALIFORNIA MILITARY ACADEMY
SANTA MONICA, CAL.
College preparatory and business courses. Ideal winter climate. Only school in the vicinity of Los Angeles situated directly on the Ocean Front. Catalogue on application.

California School
For boys—1343 Lovelace Ave. Boarding and day. Primary and grammar grades. Summer session. Military drill, physical culture, sloyd, languages. Illustrated catalogue. M. William Brick, A.M., Prin. Home 23573.

Harvard School (Military)
Western Ave. Fall term begins September 22. Send for illustrated catalogue. Phone 72167. Grenville C. Emery, Litt. D., Head Master.

GIRLS' COLLEGIATE SCHOOL
(Case de Rosa)
ADAMS AND HOOVER STS.
Alice K. Parsons, Jeanne W. Dehnen, Principals.

MISS de LAGUNA AND MISS VANCE'S SCHOOL FOR GIRLS
THE WESTLAKE SCHOOL
Accredited to leading colleges. 612 South Alvarado street. Main 4660. Home 1055.

Urban Academy
Military school for YOUNG boys and girls. Boarding; day. Out-door dormitories. PRIN. MISS McDONNELL; Com'd't COL. R. F. KELLY. West 9th and Beacon sts. E3641.

PRIVATE SCHOOL, 1154 So. Alvarado
All grades. Individual instruction. Public school course of study unless some other is preferred. Tutoring in grade work; special work in English for adults. Fall term begins Sept. 21. Margaret E. Abell, Prin.

Schools and Colleges.

CUMNOCK School of Expression and Academy
Fifteenth Year Opens Sept. 24
Boarding and Day School for Young Women. Expression, Academic and Special Courses. Refined atmosphere, best influences, high ideals. Out-door study, gymnastics, tennis, basket-ball. Illustrated catalog mailed free upon request. School open daily.
1500 SOUTH FIGUEROA STREET.

ANNOUNCEMENT
September 1 the WOODBURY moves into new and larger quarters in the mammoth new Hamburger Building, Hill-Eighth-Broadway. Until that date school is in full progress at present location. Call, write, phone for particulars. F1350, Main 2205.
Woodbury Business College
809 S. HILL. Day and Evening.

Marlborough School For Girls 685 West 23rd Street
REOPENS SEPTEMBER 29TH.
Certificate admits to college. Pupils under fourteen not received.
Reference from school last attended absolutely necessary if applicant is unknown to the principals.
MRS. GEORGE A. CASWELL, Principal.
MISS GRACE WILTSHIRE, Associate Principal.

Marlborough Preparatory School
634 West Adams street. Home and Day School for girls under 14 years old. Academic year 1908-09 begins September 23. Address for latest catalogue.
MISS IDA B. LINDLEY, Principal.

UNION SCHOOL OF TRADES
120-124 E. 9TH ST., LOS ANGELES. 200 students last year. Electricity, plumbing, bricklaying, actual work—no toys or books. Write for catalog.

Hitchcock Military Academy
San Rafael, Cal.
Splendidly equipped and highly recommended. Accredited to the universities. Private rooms for each cadet. Separate building for young boys. Xmas term begins Aug. 17th. Illustrated catalogue may be obtained from Mr. C. E. Pendell, 1030 S. Alvarado, Los Angeles, whose son attends the Academy, and who has kindly consented to act as reference.

St. Matthew's Military School
BURLINGAME, CAL. FOUNDED 1866.
Location and equipment unexcelled. Accredited. Detail of U. S. Army officer. Separate school for very young boys. For catalogue and complete information apply to John Quincy Adams Jr., 406 South Spring St., Los Angeles, or to Rev. William A. Brewer, A.B., Rector, Burlingame, Cal.

ESTABLISHED 1888 BY C. C. BOYNTON
CALIFORNIA TEACHERS' AGENCY
LOS ANGELES SAN FRANCISCO
Teachers wanted. Teachers prepared for examination.

Huntington Hall
Boarding and day school for girls. Prepares for college. Teachers represent Eastern colleges. Grammar grades taught. Modern languages and music. Summer classes arranged in some departments. For information inquire at school.
FLORENCE HOUSEL, Principal,
1111 South Main Street.
Tel. F5931. Main 7185.

English Classical School
Pasadena, Cal.
Day and boarding school for girls and young women. Certificate admits to colleges, post-graduate courses, art, music, gymnasium.
ANNA B. ORTON, Prin.
Tel. Home 891.

Auctions

Auction
Saturday, Aug. 15, at 10 a.m.,
At 403 So. Figueroa.
5-room flat of furniture, consisting in part of iron beds, springs, mattresses, bedding, dressers, commodes, chairs, rockers, tables, lace curtains, portieres, carpets, rugs, gas range, dishes, cooking utensils and many other goods too numerous to mention. These goods are in good shape and for positive sale without reserve or limit. Take Edendale car.
L. A. AUCTION & COMMISSION CO.
Office 730 S. Spring St. Phone F1719; Broadway 1667. W. O. TRASK, Auct'r.

Rhoades & Rhoades
REAL ESTATE, LIVE STOCK AND GENERAL AUCTIONEERS.
Guaranteed estimates on Household Furniture or bought outright for cash.
Salesroom 330-2 S. Main. Both Phones 1259.

Auction
C. M. STEVENS, 203 Tajo Bldg. 1st and Broadway, will guarantee you a price for your furniture at auction or will buy it outright, paying you more for same than any house in the city. Want goods for shipment in large or small lots. Both Phones.

Thos. B. Clark
AUCTIONEER
632 So. Spring Street.
F1907 Broadway 1931

Classified Liners.

...Classified Rates: The rate for inserting "Want" ads in The Daily Times ... per word for each insertion; in the Sunday issue 1½c per word, each insertion; minimum charge 25c; except under the following classifications the rate for which is 10c per line, minimum charge ...ents: "Society Meetings," "Personals," "Special Notices," and "Baths and Massage."

"Liner" (classified) advertisements for Sunday insertion received over the counter or by telephone after 11:30 o'clock Saturday nights will be inserted under heading "Too Late to Classify."

Sunday real estate advertisements, to be classified properly, must be in The Times office before 10:30 o'clock Saturday night. Rate 1½ cents per word.

The Sunday circulation of The Times exceeds 77,000 copies, and more "liners" are regularly printed in its columns than in the five other Los Angeles newspapers combined.

Telephone your want advertisements. Ring up "The Times" any time of day or night and secure prompt and careful attention.

The Times cannot guarantee accuracy or assume responsibility for errors of any kind occurring in telephoned advertisements.

THE TIMES will not be responsible for more than one incorrect insertion of any advertisement ordered for more than one time.

Advertisers should retain receipts given by The Times in payment for "Liners," as mistakes can be rectified without them.

SPECIAL NOTICES—

SUNDAY REAL ESTATE LINERS—Classified real estate advertisements for insertion in THE SUNDAY TIMES must be in the office not later than 10:30 o'clock Saturday night. Other "want" advertisements for Sunday insertion will be taken over the counter until 11:30 p.m. The great volume of liners printed in The Sunday Times, numbering regularly over 5000 separate announcements, makes this regulation absolutely necessary in order to get the Sunday issue out on time.

CESSPOOLS—
$5 TO $10
CLEANS THEM OUT.
...years' experience in Los Angeles. Ask your neighbor about us; 4 tanks; no waiting. LOS ANGELES SANITARY CO., E9146, Temple ...

CESSPOOLS—IF YOU WANT GOOD WORK AND PROMPT ATTENTION, CALL US. OUR FOREMAN IS A PLUMBER AND KNOWS HOW. 1 TO 2 LOADS CLEANS A CESSPOOL. RED CROSS SANITARY CO. MAIN 5005. 53004.

BELLA HARRIS INSTITUTE—World's Famous Skin Specialist. Wrinkles, Smallpox Pits, Freckles, Removed. Full line of facial preparations. Removed to 452½ S. Broadway. Phone F1287.

...INFORMATION WANTED IN REGARD to apples, pears, green and dried fruits in all varieties in carload lots, will be gladly furnished by CABLE & ROOF, wholesale Fruit Dealers, Santa Rosa, Cal.

CESSPOOLS CLEANED OUT; WE TAKE out over 100 gallons at each load more than other company at same price. IMPERIAL PUMPING CO., 1311 W. 29th. Home 23040. ...

ANNOUNCEMENT — ORIGINAL TALLY-HO STABLES, 109 N. Broadway. Fine saddle horses, finest livery in city; calling broughams, funeral carriages, tally-ho parties, automobiles.

DANDRUFF — THIS ANNOYING DISEASE absolutely cured and the germs destroyed forever. Perfectly harmless; no cure, no pay. MRS. PARKS, 425 S. Mathews. Phone Boyle ...

PITTSBURG SHORTHAND SYSTEM, EASiest to learn, easiest to write, easiest to read. Complete instruction book $1. Western headquarters, 404 S. HILL ST.

WILL MOVE YOUR FURNITURE AND piano in one load with team and large moving wagon, for $6 a day, or cheap by contract. Phones E4108, WEST 1456.

DANCING—A BARGAIN; 12 STEPS FOR $5; jig, buck and wing, skirt, French, Spanish. ... Apply ROOM 316, Blanchard Hall, Saturday.

500 BUSINESS CARDS FOR $1.00. Good printing of all kinds at lowest prices. ...OOK PRINTING CO., 201 Mercantile Place.

CALIFORNIA STEAM CARPET CLEANING WORKS cleans carpets, refitting, sewing and laying. 229 E. 4TH ST. Main 715, Home A2254.

FEATHER PILLOWS RENOVATED AT ACME FEATHER WORKS, 758 San Pedro. Sunset Main 1166, Home 8041.

CLOTHING CLEANED, NEW METHOD, BROADWAY 1247, 234½ E. FIRST ST. EAGLE DYE WORKS.

BORDER FREE WITH 5c WALL PAPER in combination. Walter, 627 S. Spring. F1034.

SANATORIUM COTTAGE SYSTEM, CONfinement cases. BOX 685, Station C.

LACE CURTAINS LAUNDERED BY HAND. West 391. Home B4719. MRS. HEATH.

SOCIETY MEETINGS—

MRS. B. M. COLBY, LATE OF SAN FRANcisco, psychic readings daily, 10 to 4. 2117 MAIN ST. Phone B3654. 15

PERSONAL—
Business.

PERSONAL—PROF. W. E. KING,
PROF. W. E. KING.
247 S. HILL STREET—247.
ASTRAL DEAD TRANCE, SPIRIT PSYCHIC SEER, BY PUBLIC REQUEST.
SPECIAL READINGS THIS WEEK—50c—50c—50c—50c—50c—50c.
To receive the 50c readings you must cut this advertisement out and bring it with you. He gives dates, facts and figures, reliable and important advice and information on all matters of interest in business transactions, law suits, contested wills, damage suits, divorces, deeds, mortgage, claim, speculations, heart or love affairs, settles lovers' quarrels, tells if the one you love is true; also date of marriage, restores lost affection, peace and confidence to lovers and discordant families; gives you the full secret how to control, fascinate the one you love; also those you meet, and how to make a person at a distance think of you. Readings daily and Sunday, 10 to 8. Permanently located in his own home.
247 S. HILL ST.—247.
NEXT DOOR TO NEW Y.W.C.A. BLDG.
NEAR ANGELS' FLIGHT.
PROF. W. E. KING.
PROF. W. E. KING. 15

PERSONAL—MADAM KARMA.
MADAM KARMA.
ASTRAL DEAD TRANCE PSYCHIC.
WITHOUT ASKING ONE QUESTION, BEFORE YOU UTTER A WORD.
Karma gives names, dates, facts, figures. Tells you of loved ones, living or dead. YOUR SECRET TROUBLES, the cause and remedy; in fact, tells everything. Locates absent ones, overcomes your rivals and enemies. Gives infallible advice on all affairs of life, including business, law, health, changes, travel, patents, financial troubles, love, courtship and marriage.
To receive the 50c reading you must cut this advertisement out and bring it with you.
Hours—10 to 8; Sunday and daily.
HOTEL MILTON, parlors 17-18-19.
539½—SOUTH BROADWAY—539½.
NO SIGN—WALK IN.
MADAM KARMA.
MADAM KARMA.
MADAM KARMA.
MADAM KARMA.
MADAM KARMA. 15

PERSONAL—
MRS. MASSON,
the noted palmist of London, Eng., may be consulted at
322 S. SPRING ST. (Suite 17,)
by those desiring careful, conscientious and reliable hand readings from one of the foremost palmists of the day.
Investments, changes of business, losses and gains, lawsuits, deaths, marriages, separation, and, in fact, all that life holds for you is plainly written in your hand; it is simply a question of correct interpretation.
HIGH-CLASS PATRONAGE SOLICITED.

PERSONAL—
MME. ANNUVE,
THE WONDERFUL TRANCE PSYCHIC, MENTAL HEALER.
SPECIAL $1 LIFE READING 50 CENTS.
Her readings are miraculous. Before undertaking anything concerning your future life, consult this gifted life reader.
744 S. BROADWAY (BET. 7TH AND 8TH.) 15

PERSONAL—
BYRON STANLEY,
the astonishing mystic, the occult wonder of two continents. If you wish true and reliable advice of the past, present and future, then consult Stanley. His name a double guarantee. Readings 50c. 424 S. HILL ST. Hours 9:30 to 9 p.m., daily and Sunday. 15

PERSONAL—LADIES USE DR. LA FRANCO'S Compound; safe, speedy regulator; 25c; druggists or mail; booklet and testimonial free. DR. LA FRANCO, Philadelphia, Pa.

PERSONAL — MADAME ROSE, PALMIST and card reader, just from Europe; satisfaction guaranteed. 523 S. HILL ST. Phone F5473. 18

TO LET—STORE, 20x87, BROADWAY, NEAR Third; large show windows, balcony; reasonable rent. Will lease. Apply ROOM 401, 312 W. Third.

PERSONAL — MME. ORA, PALMIST, CARD reader; ladies, 25c; gents, 50c. 308½ S. Spring. 18

PERSONAL—LADIES, USE DR. MARTEL'S standard remedy; all druggists. FRENCH DRUG CO., 30 W. 22nd, New York.

PERSONAL—
Business.

PERSONAL—
THE WORLD'S GREATEST ASTRAL SEER AND PSYCHIC.
MILBURN.
When considering a psychic, consult the best. Milburn is the acknowledged leader of them all. Permanently located in Los Angeles. He advises you with a power higher than human. He brings sunshine and success in your life, telling you how to overcome enemies and obstacles. Work guaranteed. 428 W. SIXTH ST. Hours 10 to 8, daily and Sundays. 15

PERSONAL — PROF. ALTHOUSE, CELEbrated astrologer and palmist, acknowledged by the best intellects as the most remarkable reader in this country; casts complete horoscopes; advice on all questions of life. Its readings, scientific, absolutely correct, must in no wise we classed with those of other readers. With each hand also an astrological reading. HIGH-CLASS PATRONAGE. Beware of unreliable readers. 305½ S. SPRING. 15

WANTED—
Help, Male.

Note—Applicants for positions are advised not to enclose original recommendations in answer to ads. Send duplicates only.

WANTED—TODAY.
HUMMEL BROS. & CO.,
A strictly first-class agency.
All kinds of help promptly furnished.
Your orders solicited.
116 EAST SECOND STREET.
Between Main and Los Angeles sts.
Largest and best equipped offices on Pacific Coast.

SUNSET MAIN 509.
HOME EXCHANGE 509.
Book-keeper for mining company, $125; budder on deciduous trees, $3 and found; horse shoer, city, $3; blacksmith, country shop, $3; married man, ranch, $50 and house; planing mill machine men, $15 week; ranch hands, $30-$35; milkers, $35-$40 etc.
HOTEL DEPARTMENT.
Night cook and do pastry, boss here, $60 etc.; second pantry man, $30; bell boy, city, $25 and room; soda dispenser, Mexico, boss here, $30 week; marker and distributor, $15; polisher, laundry, $15; piano player, $10 etc. 16

WANTED—
TRIMBLES EMPLOYMENT AGENCY,
208 S. Los Angeles st.
Main 5917. A5049.
Three 8-horse plow men, $35 etc.; 6-horse ranch teamster, $30 etc.; ranch roustabout, $30 etc.; choreman, camp, $25 etc.; general blacksmith, country, $3.50; camp blacksmith, $60 etc.; brick setter, contract; water buck thrasher, $32.50 etc.; horse shoer, $3; German cook, $30 etc. week; silver and glass man, hotel, $30 etc.; waitress, country, $25 etc. New orders daily. 15

WANTED—
JAPANESE
ABBA
EMPLOYMENT AGENCY.
Most reliable and best equipped office in the city.
We select very carefully and promptly furnish all kinds of help. Your orders solicited. Entire satisfaction guaranteed.
Phones Home F3404, Main 9171.
719 S. OLIVE ST., L. A., CAL. 27

WANTED—
Main 6762. JAPANESE HAMA F5826.
EMPLOYMENT OFFICE,
702 S. Grand ave., L. A., Cal.
We select very carefully, and promptly furnish all kinds of help — cooks, waiters, porters, janitors, gardeners, house cleaners or ranch hands, by day, week or month. Satisfaction guaranteed.

WANTED—JAPANESE
PACIFIC EMPLOYMENT BUREAU.
Largest and most popular agency.
621 W. Sixth st., Los Angeles.
House cleaning department.
Window cleaning department.
Phones—Home F1678, Main 1714.
"General" labor contractors. Every department insures responsibility. 15

WANTED—
MARK'S EMPLOYMENT AGENCY,
125 E. Second st.
Main 465. A5447.
Waitresses, city, $8 and $9; waitresses, beach, $25 and found; extra waitresses, beach, for Sunday, $2 and fare; chambermaid, $5 week and found; lunch waitresses, $2.50 for 3 days; girls, general housework, $20, $25 and $30. 15

WANTED—BY LARGE MANUFACTURING company, stenographer, (young man;) rapid and accurate; knowledge of book-keeping an advantage; salary small to start; opportunity for promotion; ability recognized; state experience and give reference. Address B, box 125, TIMES OFFICE. 16

WANTED—THROOP GRADUATE WILLING to learn a manufacturing business; small salary to begin; must be good at figures and have some knowledge of mechanical engineering. Address, with age, references, salary expected, etc., C, box 51, TIMES OFFICE. 15

WANTED—A BRIGHT, ENERGETIC YOUNG man with bicycle; one who has had experience in soliciting rental property preferred. Apply at Rental Department.
JONES & RYDER LAND CO.,
15 213 W. Third st.

WANTED—
JAPANESE EMPLOYMENT AGENCY,
420 W. Sixth st. Home F3253, Main 2764.
COOKS, WAITERS, PORTERS.
Ranch hands, house and window cleaners.
HOUR OR DAY CONTRACT. 22

WANTED—
Book-keeper for mining company in Arizona, employer here, $125 month, and advance. Call early.
HUMMEL BROS. & CO.,
15 116-18 E. Second st.

WANTED — A MAN FOR OFFICE WORK and collecting; experience unnecessary, as owner will teach you the business. This is a snap for the right man. See M. BOYLES, at 509 Germain Bldg. Call after 9 a.m. 16

WANTED — TRAVELING SALESMAN, EXperienced in the wholesale dry goods and furnishing business, to represent eastern firm on salary and commission. Address B, box 143, TIMES OFFICE. 16

WANTED—2 NON-UNION LATHERS AT $3 per thousand; 4 colored hod carriers at $4 per day, and 5 colored plasterers at $5 per day. Apply to W. G. BLACK, 1920 Delaware st., Berkeley, Cal. 27

WANTED—AN EXPERIENCED HERDSMAN on a dairy ranch near Los Angeles; state age and what experience you have had and where. Address B, box 154, TIMES OFFICE. 15

WANTED—
First-class soda dispenser, Mexico, boss here.
HUMMEL BROS. & CO.,
15 116-18 E. Second.

WANTED—GOOD RAILROAD CLERK WITH experience in mechanical department, for Old Mexico; salary $90, gold; transportation furnished. Apply 525 BYRNE BLDG. 15

WANTED — TRAVELING SALESMAN, hardware and building trades, to take on side line; bound to be a great seller. Phone F6252, or 972 S. ALAMEDA ST.

WANTED—SALESMAN TO PLACE INDUStrial stock, having trust company guaranty. A good proposition, liberal commission. CHAPIN, 546 Security Bldg. 19

WANTED—TEACHER VIOLIN, CORNET and piano in institution. Give experience and name specialty. Address B, box 133, TIMES OFFICE. 15

WANTED — A FIRST-CLASS PRESSER; steady work and good pay to right man. Call at once ready for work. HABER & CO., 126 S. Spring. 16

WANTED—EXPERIENCED HOTEL CLERK or manager; single; give age, experience, salary and reference. Address V, box 18, TIMES OFFICE. 17

WANTED—MAN WHO UNDERSTANDS horses and has studied veterinary medicine some; fair wages. Address C, box 112, TIMES OFFICE. 16

WANTED—FIRST-CLASS CABINET MAKers who understand veneered work. Apply at once. CROWN CITY MFG. CO., Pasadena. 17

WANTED—SMALL BOY, AGED 15 OR 16; must be neat, quick and bright. Bicycle. Y.M.C.A. EMP. DEPT., 621½ S. Broadway. 15

WANTED — AMBITIOUS AMATEUR FOR dramatic company; guaranteed position. ROOM 86, Hotel Lincoln, Second and Hill. 16

WANTED—YOUNG MAN TO ASSIST WITH janitor work for tuition while attending L. A. Business College. Apply 417 W. 5TH. 16

WANTED—A PANTS PRESSER; ONE HAS experience; also a pants operator. Apply SCOTCH TAILORS, 220 S. Spring. 15

WANTED—MAN TO WORK IN COUNTRY; must call Sunday morning between 7 and 9 o'clock a.m. Call at 114 S. SOTO. 15

WANTED — A FIRST-CLASS PATTERN maker who is situated to do work at home. L. C. CARY, 516 S. Spring. 15

WANTED—COATMAKER TO GO TO COUNtry; steady work. Call DETMER WOOLEN CO., 343 S. Broadway. 15

WANTED—MAN STENOGRAPHER UNDER 30; state experience fully. Address C, box 3, TIMES OFFICE. 15

WANTED—2 REGISTERED PHYSICIANS; good salary; no traveling; short hours. 747 S. MAIN ST.

WANTED—FIRST-CLASS BARBER, $15 PER week, guaranteed. R. ADAMSON, Sherman, Cal. 16

WANTED—PATTERN MAKER; ALSO SASH-door machine men. 410 BRYSON BLDG. A4306. 16

WANTED—ALL-AROUND MAN TO DO light work; he has the handling of some money; he will have to deposit a small cash bond in bank; no other references will do. 433 GERMAIN, S. Spring st. 15

WANTED—SWEDISH BAKER, GOOD PAY. SWEDISH EMPLOYMENT BUREAU, room 641, Chamber of Commerce Bldg., 130 South Broadway. 15

WANTED—3 MUSICIANS, STRING INSTRUments. TAITS CAFETERIA, 316 S. Broadway. 15

WANTED—F. W. WILSON TO CALL AT our office at once. 525 BYRNE BLDG. 16

WANTED—AN EXPERIENCED MAN TO fire 2 boilers. 2230 S. MAIN ST. 15

WANTED—
Help, Male and Female. (Investment Required.)

WANTED — HAVE FINE OPENING FOR energetic man who is desirous of getting into good business where you can be your own boss. With $250 and services you can get half interest in old established light manufacturing business that will clear you $35 week. Call 206½ S. BROADWAY, room 2. 15

WANTED — WILLING MAN FOR CLEAN, pleasant work; no drinking man; none considered except one wanting permanent place and can invest $100; young man preferred. Call 206½ S. BROADWAY, room 2. 15

WANTED—OWN YOUR OWN JOB. HAVE several good business chances for from $200 to $500. Call and see me. 244½ S. BROADWAY, room 4. 16

WANTED—
Help, Female.

Note—Applicants for positions are advised not to enclose original recommendations in answer to ads. Send duplicates only.

WANTED—
Cook, mine boarding-house, $50 etc., employer here; second cook, institution, $40 etc.; cook, oil wells, $25 etc.; 15 waitresses, $25 etc., $27.50 etc., $30 etc., for beach hotels and commercial hotels, near city and north; 8 waitresses, city, $25 etc., $8 etc., week; 4 girls, mixed work, city and beach, $25 etc.; 5 chambermaids, city, $30 etc., $25 etc.; chambermaids, country and beach hotels, $30 and $25 etc.; lunch counter waitress, railroad eating house, $25 etc.; 2 waitresses, Imperial Valley, $30 etc.; family cook, $30 etc.; 3 house girls, $25 etc.; 3 girls to assist, $12 to $15 etc.
15 HUMMEL BROS. & CO., 116 E. 2nd st.

WANTED—2 HOTEL WAITRESSES, $25 FD; 2 restaurant waitresses, $10; 2 lunch counter waitresses, $8, no Sunday; lunch girls, $3.50 a week, no Sunday; housekeeper for Monterey; house girls, $20 and $25; house cook, $30, city; nurse girl, $15; German woman, cook, $12 a week; stenographer, $5 a week. BROADWAY EMPLOYMENT OFFICE, roms 7, 8, and 9, 316 S. Broadway. 15

WANTED — FAMILY COOK, CITY, $40; cook, two in family, Santa Barbara, $35; second girl, city, $30; another, $25; family laundress, $30; institution laundress, $30; children's nurse, beach, $30; general house girls, city, beach and Pasadena, $30 to $35; chambermaids, $25 and found; waitresses, $25 and $30. HENDERSON EMPLOYMENT AGENCY, 455 S. Broadway. 15

WANTED — AMERICAN GIRLS, EXPERIenced or inexperienced, for laundry work in splendid air and light; 18 to 25 years old. Must be bright and particular. Several car lines near. Apply EMPIRE LAUNDRY, 1148 Crocker st. 17

WANTED—LADIES TO MAKE OUR SOFA pillow tops and art novelties at home; easy and beautiful work; we teach you free; pays $8 to $16 weekly. Call at store, 734 S. BROADWAY, Woman's National Art Exchange. 15

WANTED — MIDDLE-AGED MARRIED woman to assist in hotel office; necessary for husband to assist evenings; good home and small salary to right party; give phone number in answer; references necessary. Address C, box 118, TIMES OFFICE. 16

WANTED—FAMILY COOK, $35-$40; GERMAN second, $25; chambermaid, $20-$25; general housework, 2 in family, $30; others, $30-$35. Call early. SWEDISH EMPLOYMENT BUREAU, room 641, 130 S. Broadway. 15

WANTED—AT ONCE, 2 EXPERIENCED dining room girls; Scandinavian preferred; $6 per week, room and board. ST. JAMES FAMILY HOTEL, 817 W. 23d st. West 2782, B3322. 16

WANTED—A FEW MORE BRIDGE OR CONcrete form carpenters for a long job, $3.50 day for 8 hours, small fare. Call early. MARK'S EMPLOYMENT AGENCY, 125 E. 2nd st. 15

WANTED — A GOOD LADY COOK FOR family of 2; nice home; will pay $5 a week; no children; references required. Address 331 BRYSON BLDG. this morning early. 15

WANTED—3 CHORUS GIRLS FOR THIS CITY; ALSO SINGING AND DANCING SOUBRETTE. CALL AT 19, NEW YORK DRAMATIC AGENCY, 517 S. BROADWAY. 16

WANTED — A CLEAN, INDUSTRIOUS woman for general house work. Reliable references required. Address MRS. I. HOCKADAY, 624 W. 1st st., Long Beach.

WANTED — AN EDUCATED WOMAN AS child's nurse; experience not necessary; good wages. Call between 10 and 12 a.m. Monday at 495 MAYLIN ST., Pasadena. 16

WANTED — WOMAN TO COOK AND HELP in small hotel just starting; $4 week to start. MRS. BUTCHER, Hermosa Beach, opposite postoffice. 15

WANTED—IMMEDIATELY, CERTIFICATED teacher for August schools. CO-OPERATIVE TEACHERS' ASSOCIATION, 430 H. W. Hellman Bldg. 16

WANTED—EXPERIENCED SECOND GIRL who knows how to wait on table and care for children in mother's absence. Apply 2433 S. FLOWER. 15

WANTED—SEVEN LADIES IMMEDIATELY at the FLORENTINE HAIRDRESSING COLLEGE, Broadway at 227 Mercantile Place. F7287.

WANTED—NEAT GIRL FOR GENERAL house work; must be good cook, willing to help with care of 2 babies, $30. Phone 53290, Corner SUNSET BLVD. and FANNING. 15

WANTED — ENERGETIC WOMAN TO manage rooming house in factory district. Address BB, box 73, TIMES OFFICE. 15

WANTED—A NEAT MIDDLE AGED WOMan to work in a family of three; good home. Call Monday. 1055 SOUTH HOPE. 15

WANTED — A LADY TAILOR FOR HAND and machine sewing; steady work; must be experienced. Call 421 E. 5TH ST. 16

WANTED—AN APPRENTICE ON LADIES' tailoring, paid while learning. Apply at S. HOWITZ, 325 W. Seventh st. 15

WANTED—3 GOOD SKIRT PRESSERS; steady work; best pay. SUITITORIUM DYE WORKS, 319 E. Fifth. 16

WANTED—APPRENTICES TO LEARN MILlinery trade. Apply MARVEL MILLINERY, 241-243 S. Broadway. 16

WANTED—CLOAK AND SUIT SALES LAdies, only experienced should apply. SWELLDOM, 231 S. Broadway. 16

WANTED—YOUNG GIRL TO DO LIGHT housework and take care of baby. Phone West 4328. Call 1826 S. THIRD AVE. 16

WANTED—GIRL TO DO GENERAL HOUSEwork; good wages; good home for a good girl. Inquire 1230 S. GRAND. 16

WANTED—GIRL FOR GENERAL HOUSEwork and help in care of children. MRS. VAN STEIN, 13th and Grand ave. 17

WANTED—GIRL 16 TO 18 FOR LIGHT house work, good home, fair wages. Phone HOLLYWOOD 1381; HOME 59331. 14

WANTED—1ST-CLASS TRIMMERS. APply MARVEL MILLINERY, 241-243 S. Broadway. 16

WANTED—30 TEACHERS FOR ARIZONA. CAL. TEACHERS' BUREAU, 400 San Fernando Bldg. 17

WANTED—FLAT WORK WASHER. NEW METHOD LAUNDRY CO., 6th and San Julian st. 15

WANTED—TWO EXPERIENCED IRONERS, at CARLSON HAND LAUNDRY, 710 W. Third st. 17

WANTED—NURSE FOR A 16-MO.-OLD baby. White or colored. Telephone EAST 2904. 15

WANTED—1ST-CLASS MAKERS. APPLY MARVEL MILLINERY, 241-243 S. Broadway. 16

WANTED — LADY DEMONSTRATOR. 2131 DOWNEY AVE. Phone East 70. 15

WANTED—A WAITRESS FOR FREMONT HOTEL, 4th and Olive. 15

WANTED — EXPERIENCED HELP ON custom coats, at 612 W. 3D ST. 15

WANTED—CHAMBERMAID AT HOTEL MUNN, 436 S. Olive st. 15

WANTED—YOUNG GIRL TO ASSIST WITH baby. Apply 1046 FLORIDA ST. 16

WANTED—ARM WAITRESS FOR RIALTO RESTAURANT, 125 N. Broadway. 15

WANTED—
Help, Male and Female. (To Learn Trades.)

WANTED—YOUNG MEN BETWEEN THE ages of 18 and 25, are taught to operate the linotype machine at THE TIMES LINOTYPE SCHOOL, corner San Fernando and College sts., Los Angeles. Good operators are in demand in every section of the country, and the pay is above the average. It is possible to learn in from three to six months. Apply to SCHOOL MANAGER for terms.

SPECIAL, BEST OPPORTUNITY EVER OFfered. Ladies learn beauty culture, hairdressing, and hair manufacturing. MacDonald's College is the original and reliable college of Los Angeles. Hairdressing free, manicuring, facial massage, shampoo, 15 cents each. 204 MERCANTILE PLACE, corner Spring. 15

WANTED — 200 STUDENTS LAST YEAR. Electricity, plumbing, bricklaying taught in few months' actual work; no toys or books; advanced students paid wages; positions sure. Free catalogue. UNION TRADE SCHOOL AND CONTRACTING CO., 120-126 E. 9th.

BEAUTY CULTURE PAYS BIG. FLORENTINE HAIRDRESSING COLLEGE, Broadway. Entrance 227 Mercantile Place. Facial massage, hairdressing, manicuring, 15c. F7287. 20

WANTED—
Help, Male and Female.

WANTED — ORCHARDDALE RANCH. NO more labor wanted. C. I. TALBOTT, Mgr., San Fernando, Cal. 16

WANTED—AGENTS TO SELL COUPONS. Apply 107 N. SPRING ST. Haussler's Studio. 15

WANTED—
Situations, Male.

WANTED — YOUNG JAPANESE, FINE cook, wishes position as cook in nice family. Speaks well; have good reference. Phone Broadway 1899. MORI 15

WANTED — JAPANESE BOY, GENTLE and honest, wishes position as a cook, housework, garden in nice family. 823 S. Grand ave. T. GEOGE. 16

WANTED—BY GERMAN, WORK ON PRIvate place; good all-around housework, gardening, horse, cow; city references. SPESCHA, 322 E. 4th st. 16

WANTED—CHAUFFEUR OF GOOD CHARacter, understands any American make, desires position. Address C, box 94, TIMES OFFICE. 17

WANTED—OFFICE POSITION IN REPUTAble business firm, by young man of education and experience. Address C, box 44, TIMES OFFICE. 17

WANTED — POSITION AS TRAVELING companion or attendant to parties going East. Address C, box 65, TIMES OFFICE. 17

WANTED — JAPANESE BOY WANTS school boy place; good English. BETHLEHEM CHURCH, Home A9031, Main 5726, 912s. 17

WANTED—LAWNS OR NO PAY. A. W. McConnell, professional landscape gardener and floriculturist. Address 1551 E. 35TH ST. 15

WANTED—YOUNG MAN, STEADY WORK on ranch. Eastern and California experience. Address B, box 160, TIMES OFFICE. 15

WANTED — PAINTING, PAPERING, TINTing; practical painter; moderate price. WILSON, 510 Vignes. A9031, Main 5726. 16

WANTED—OUTDOOR WORK AS SCHOOL boy, by Japanese, in city or country. Phone E2057. 1120 GEORGIA ST. Tokunaga. 15

WANTED—POSITION, BY GOOD GERMAN, in hotel, bar or on ranch; strong and capable. Address C, box 53, TIMES OFFICE. 16

WANTED—SITUATION BY A RELIABLE handy man, good worker; good reference. Address B, box 181, TIMES OFFICE. 15

WANTED — WELL EDUCATED JAPANESE seeks position as cook in small family. Address C, box 58, TIMES OFFICE. 15

WANTED — POSITION, BY YOUNG JAPanese boy, and chance for school, in Hollywood. YAMAMOTO, E7468. 15

WANTED — JAPANESE, GOOD COOK, wants a situation in city or country. PAT OKU, 915½ E. First, city. 15

WANTED—WORK ANY KIND, YOUNG married man. references. Reasonable. Phone BOYLE 1777. 16

WANTED — MAN USED TO ORCHARD wants work; wages $35. Address B, box 184, TIMES OFFICE. 15

WANTED—SITUATION, TOWN OR COUNtry, by first-class cook. Address B, box 185, TIMES OFFICE. 15

WANTED—POSITION AS SALOON PORTer. Experienced. Address B, box 132, TIMES OFFICE. 16

WANTED — YOUNG JAPANESE BOY wants position as schoolboy. A. YUNO, 338 Jackson st., city. 17

WANTED—COOK WANTS WORK, HOTEL, restaurant, camp, ranch. Care STEPHENS, 534 E. Fifth st. Tel. Broadway 1880. 15

WANTED — MOVING-PICTURE OPERAtor wants position. Address B, box 122, TIMES OFFICE. 16

WANTED—YOUNG MAN OF 18 WISHES place in drug store to learn business. WEST 5666. 15

WANTED — AD WRITER, COMPETENT, experienced, is now at liberty. Address 1943 NORWOOD. 16

WANTED — POSITION, BY A JAPANESE school boy. MORI, 910 W. 11th st. Phone Bdwy. 3633. 15

WANTED — CARPENTER AND BUILDER, with large family, in need of work. PHONE B3226. 15

WANTED—CARPENTER WORK. PHONE JANSEN, Broadway 2147. 16

WANTED—
Situations, Male.

WANTED—ENGINEER, 17 YEARS' TECHnical and business experience along mechanical and industrial lines in designing, estimating, construction, superintendence, purchasing, desires connection with engineering, contracting, machinery or mechanical concern. Address C. E. BOWRON, 404 Ashtabula st., Pasadena, or phone Home 2768 for personal interview. 18

WANTED — WORK BY THE DAY, ANYthing in the line of grading, hauling and expressing. Address T, box 109, TIMES OFFICE. 19

WANTED—EXPRESSING OR DELIVERING by young man; good worker; with horse and wagon. GUST, 1026 E. 7th. F4636. 15

WANTED — SITUATION, BY EXPERIenced corporation accountant. Have had 8 years' experience with large company; can furnish A1 reference, bond if necessary; age 26, married and of good habits; am willing to start at moderate salary. Address C, box 52, TIMES OFFICE. 16

WANTED — AN EXPERIENCED YOUNG man wants position in confectionery or drug store. Understands full line of candy, soda, ice cream business. Good hustler. Best of references furnished. Address B, box 199, TIMES OFFICE. 16

WANTED — CHAUFFEUR, EXPERIENCED mechanic, careful driver, wishes position; first-class references; speaks French, Spanish, German; familiar with foreign and American cars; moderate salary. CHARLES ARMAND, 742½ S. Hill st. 15

WANTED—SITUATION AS JANITOR, COLlector or watchman, part or full time; in my present position over five years. Best references. Address FRANK R. BROWN, 2000 Figueroa st.

WANTED — YOUNG GERMAN, SOME EXperience in drapery work, wants position in same line; good and steady workingman; moderate salary. Address C, box 64, TIMES OFFICE. 16

WANTED—GOOD JAPANESE COOK WISHes position in nice family; also willing to do housework and care of garden; has good recommendation. GEORGE, F1696, Main 6129.

WANTED — SITUATION, BY JAPANESE; take care automobile; have long experience; can chauffeur; willing to do garden work. Address B, box 70, TIMES OFFICE. 16

WANTED — GARDENER, FLORIST, EXpert in all branches; highest testimonials; over 3 years in last place; middle-aged, single, hard worker. JENKIN, Hollywood. 20

WANTED — TWO CARPENTERS (FIRST-class) and architectural draughtsmen want to do your designing and building; day per cent, or contract. SOUTH 3908. 16

WANTED—BOOKS KEPT BY PUBLIC ACcountant; monthly profit and loss statements prepared. DEWE, 206-7-8 Henne Bldg. Telephones A4049, Main 871. 22

WANTED—
Situations, Female.

WANTED—A POSITION AS TYPEWRITER and stenographer, by a young lady who has had one year's experience. Can keep small books of account and will take charge of office for a few months. In replying, please state price if work is satisfactory. Highest recommendations. Address X, box 183, TIMES OFFICE.

WANTED—YOUNG WOMAN ATTENDING school wishes position in family; can teach foreign languages and do all kinds of sewing; no housework. Address F., TIMES OFFICE, Long Beach, Cal. 16

WANTED — TEACHER WOULD LIKE 2 pleasant rooms where she could minimize expenses by caring for the children during their parents' absence in the evening; references. Address C, box 103, TIMES OFFICE. 17

WANTED—YOUNG WOMAN DESIRES POsition in book store or printing office; can set type, feed press and have handled money; state wages. Address BOX 400, El Centro. 16

WANTED—VISITING NURSING; MISS Frants, trained nurse, will give skilled nursing by the hour or day; a work suited to people of moderate means. Phone EAST 1843. 15

WANTED—AMERICAN WOMAN WOULD like a position as housekeeper in a widower's family; no objection to children. Phone No. South 4711, 670 E. 45TH ST. 16

WANTED — SWEDISH WOMAN, FINE laundress, wishes any kind of day work; will take laundry home. Address 763 SAN JULIAN ST. Main 6729. 17

WANTED — POSITION AS STENOGRApher; 2 years' experience; use Remington typewriter. Address B, box 42, TIMES OFFICE. 16

WANTED—SITUATION, MARRIED LADY, 25, with little girl, wishes position as housekeeper. Address B, box 57, TIMES OFFICE. 15

WANTED—JAPANESE WOMAN WANTS A situation as plain cook and housework. Address B, box 126, TIMES OFFICE. 16

WANTED—WIDOW WISHES POSITION AS housekeeper in respectable family; no objections to the beach. SOUTH 2694. 16

WANTED—JAP GIRL WANTS POSITION AS cook; good experience. B3566. JAP MISSION, 1334 S. Flower st. 16

WANTED — KINDERGARTNER DESIRES position as governess. Address C, box 100, TIMES OFFICE. 17

WANTED — YOUNG WOMAN WANTS ANY kind of work at home. Address 2517½ CENTRAL AVE. 15

WANTED — COLORED GIRL WISHES A place in city or Pasadena. MISS MILLER, Main 3621. 15

WANTED—BY ELDERLY WOMAN, HOUSEwork in private family. Phone A6639, Main 1095. 15

WANTED—POSITION BY YOUNG LADY, cooking and housework; $25 a month. B5683. 15

WANTED—
Situations, Male and Female.

WANTED — SITUATION, BY JAPANESE couple; wife, cook, housework; man garden boy, coachman and automobile driver; both have good experience. YASU 222 N. San Pedro st. Broadway 4522. 16

WANTED—PHONE FOR COLORED COOK, waiters, porters, chambermaids, chauffeurs, general housework. J. W. COLEMAN'S EMPLOYMENT OFFICE, 311 E. Second st. Broadway 2106. A2373. 15

WANTED — JAPANESE COUPLE, SITUAtion, private family; man as first-class cook and gardening; wife waitress or cook; with references. HIRAISHI, 501 E. Third st. Main 5929. 17

WANTED—SITUATION BY JAPANESE couple, willing and competent to take any kind of work. Address NISATO, 219 Boyd st. Phone Main 6407. 16

WANTED—BY MAN AND WIFE, PHONE A6639, Main 1095. SWEDISH EMPLOYMENT BUREAU, Chamber of Commerce Bldg. 15

WANTED—MAN AND WIFE, WORK ON a ranch or country place. Address 333 PACIFIC ST. Phone Boyle 612. 15

WANTED—
Agents and Solicitors.

WANTED—AGENTS; ENERGETIC SOLICItors can make good money and lots of it introducing our new Illustrated Political Atlas of the United States which has just been completed. Strictly non-partisan, very interesting and attractive. Complete Atlas and outfit will be sent prepaid upon receipt of 25 cents. RAND, M'NALLY & CO., Chicago, Ill.

WANTED—ATTENTION, AGENTS. MEXican drawnwork waist patterns, latest novelty; better than the pongees ever were; unlimited possibilities. Men and women earn $10 a day; crew managers, $25. Get busy before too late. Write today for samples and exclusive agency. H. GOLDBERG & SONS, Importers, Omaha, Neb. 15

WANTED — $5 TO $10 DAILY FOR HUSTling agents, men or women; experience unnecessary; something new; free particulars. Address INTERNATIONAL SUPPLY BUREAU, 34 Seventh ave., New York. 15

WANTED—A RESPONSIBLE AGENT TO handle valuable automobile specialty; must have some capital. Big money to the right party. Address F. O. RENSTROM CO., 424-440 Stanyan st., San Francisco. 18

WANTED — AGENTS, MALE AND FEmale, to handle gilt-edged stocks; large commissions to those who can make good. Apply at 304-6-8 LAUGHLIN BUILDING. 16

WANTED—
Partners.

WANTED — PARTNER; POOLROOM AND barber shop; 8 tables, 3 chairs; receipts from tables over $120 per week. Price $900. This is worth investigating. COMMERCIAL EXCHANGE, room 7, 244 S. Broadway. 20

WANTED—PARTNER FOR WHOLESALE butchering business in Los Angeles; fine opportunity for man with capital. Address A, box 43, TIMES OFFICE. 15

WANTED—
Partners.

WANTED—HAVE FINE SUITE OF OFfices, elegantly furnished and fully equipped for any office business; advertiser wants to meet someone having a good, legitimate, money-making business proposition where above equipment and extensive business experience will be of service. Full particulars must be given in letter. Address C, box 127, TIMES OFFICE. 17

WANTED — PARTIES TO FORM A COMpany to take over 20 mining claims, located in Taviche, State of Oaxaca, Mex.; come to 133 S. Broadway and see some of the richest ore samples that ever came out of Mexico. THOMAS E. HUGHES.

WANTED—PARTNER IN A GOOD PAYING cleaning and dyeing establishment; or will sell whole at reasonable price. Good investment. Address BOX 1017, Ocean Park, Cal. 17

WANTED—
Rooms and Board.

WANTED — CULTURED GENTLEMAN wants board in refined family or first-class hotel; will pay with good mining stock. Address C, box 107, TIMES OFFICE. 15

WANTED—
Rooms.

WANTED—
Houses.

WANTED—4 OR 5-ROOM BUNGALOW IN exchange for bank stock; give full particulars. Address C, box 50, TIMES OFFICE. 15

WANTED—
To Rent.

WANTED — LIST YOUR PROPERTY FOR rent with MISSION REALTY CO. We make a specialty of renting and caring for property. Perfect satisfaction guaranteed. Home phone 31720, Sunset South 3427. Address 501 E. ADAMS.

WANTED — TO RENT, BY PERMANENT couple, 2 sunny unfurnished rooms and kitchen with private bath, or flat of 3 or 4 rooms; walking distance. State price. Address C, box 104, TIMES OFFICE. 15

WANTED—TO RENT, AN UNFURNISHED house of about 8 rooms. Must be modern and have 4 bedrooms. Arlington Heights district. Will lease. West 498. Home 72220 or address 1517 MILLARD.

WANTED—NEAT, SMALL, PARTLY FURnished cottage; yard; couple with 2 children, permanent; rent reasonable. Will take good care of place. Address C, box 120, TIMES OFFICE. 15

WANTED—TO RENT, FURNISHED HOUSE of about 8 rooms. Must be modern and in Arlington Heights district. Will lease. West 498, 72220, or address 1517 MILLARD.

WANTED—FURNISHED HOUSEKEEPING apartments in exchange for light work, by young married woman with daughter, age 6. Address V, box 17, TIMES OFFICE. 17

WANTED — TO RENT FROM THREE TO ten acres with privilege of buying, with all improvements, near the town. Prefer Palms. D. COLLONGE, 638 Wall st.

WANTED — TO RENT MODERN FURnished house of 5 rooms; walking distance. West Side preferred. Address C, box 123, TIMES OFFICE. 15

WANTED—TO RENT, 1 TO 3 ACRES WITH 4-room house and chicken houses and runs. 319 W. & C. BLDG., northwest corner Hill and Fourth sts. 16

WANTED—
To Purchase, Real Estate.

WANTED—WE WANT AT ONCE, 3 GOOD vacant lots in the vicinity of Arlington Heights, between Western ave. and Concord, Pico and Adams. We desire to get these lots direct from the owners if possible. We want also 2 nice modern new bungalows in the same location. Call up LANG BROS., Home 72087, 2542 W. Pico st. 15

WANTED—A MODERN RESIDENCE OF 8 or 10 rooms, in the Westlake district. Will give clear vacant for equity.
EMIL FIRTH,
319 West 4th st., bet. Broadway and Hill.
Phones A8165, Main 2543.
"You're safe at Firth's." 16

WANTED—WE HAVE LARGEST LIST OF buyers for city lots; list your property at this office for quick sale. See MR. CASSELL, with
W. H. OBEAR,
502 Pacific Mutual Bldg.,
Cor. Third and Hill sts.

WANTED—I HAVE $35 FOR MONTHLY payment on 6 or 7-room house, or equity in same; can assume up to $2500 if necessary; state full information in your reply; telephone number. Address C, box 124, TIMES OFFICE. 16

WANTED—FOR MY $25,000 EQUITY IN 22 five-acre tracts, covered with trees, loaded with fruit, near Hollywood, I want the best home I can get in city. See owner, with D. A. VAN VRANKEN, 304 Stimson Bldg. 21

WANTED—THE BEST 5 OR 6-ROOM COTtage or bungalow in Highland Park or Garvanza, that $3000 will buy; $500 cash, and $100 per month; owners only; give full particulars. Address V, box 16, TIMES OFFICE. 15

WANTED — THE BEST HOME WITH large grounds that $5000 cash will buy; agents or owners give exact description and location or no attention. Address box 401, STATION C, city. 16

WANTED—NICE HOME ABOUT 5 OR 6 rooms; all modern improvements; gas, electric light, garden, fruit trees, etc. Southwest district. Cash. Address B, box 146, TIMES OFFICE. 16

WANTED—BEST 4-ROOM COTTAGE IN Boyle Heights, that $100 cash and $15 payments will buy. SANDERS, 208 Citizens' National Bank Bldg. A2852. 16

WANTED — LAND; 3000 ACRES, FIRST-class, on railroad, near Visalia or Corcoran; principals only. Address PURCHASER, box 138, Times Office.

WANTED—TO BUY, A 3-ROOM HOUSE OR bungalow, in good location; state terms and full particulars. Address C, box 108, TIMES OFFICE. 16

WANTED—TO BUY, 300 MORE ACRES OF land; state full particulars in first letter, or no attention paid. Address C, box 119, TIMES OFFICE. 17

WANTED — GOOD BUILDING LOT IN southern part of city. State best cash price to buyer. Address B, box 115, TIMES OFFICE. 15

WANTED—BEST LOT FOR $900 CASH BEtween Main and Hoover, north of 42nd st. Address B, box 86, TIMES OFFICE. 16

WANTED—I HAVE BUYER FOR LODGing house, 15 or more rooms. Address Room 207, NO. 702 S. SPRING ST. 15

WANTED—
To Purchase, Miscellaneous.

WANTED — HOUSEHOLD GOODS, FURNIture, carpets, any quantity. Highest cash price paid. RHOADES & RHOADES, 830-832 S. Main st. 'Phones Main 1259, F1259.

WANTED—DIAMOND SOLITAIRES; PAY cash. SCHEPPS, 444 S. Broadway, room 205.

WANTED—I PAY HIGHEST PRICES FOR ladies' and gents' second-hand clothing, shoes, underwear trunks, valises, blankets, comforts, furniture, carpets, revolvers and sporting goods of every description, old jewelry, silverware, cutlery, etc. Telephone calls will receive prompt attention. A7747; MAIN 2937. 16

WANTED — TO BUY, ONE PIECE OR houseful second-hand ladies' and gent's clothing, shoes, furniture, carpets, stoves, glassware, trunks, valises, bedding, old gold, silver, musical instruments, mechanical tools, or anything you want to dispose of. HOME 24692, BROADWAY 4134. 15

WANTED—WE BUY BUILDINGS FOR REmoval or wrecking and pay cash for any kind of building material, such as lumber, doors, sash, glass, partitions, fixtures, pipe, etc. BUILDERS' SUPPLY CO., 729 San Fernando st., 2943 Andrew st.

WANTED — TO BUY YOUR FURNITURE; one piece or house full and then some; for cash or exchange. We want a good rooming-house and a restaurant outfit. All calls answered promptly. SKEELS BROS., 311 S. Main. F7018, Main 2042.

WANTED — TO BUY FURNITURE AND household goods. If you have one piece or a house full, we will pay you one-third more than others. 'Phone us. Main 1137, Home F3171. COLYEAR'S, 509-511 S. Main.

WANTED — SELL OR EXCHANGE YOUR old furniture. We have thousands of customers waiting to buy it. 'Phone us. Main 1137, Home A7314. COLYEAR FURNITURE CO., 322-24 S. Main st.

WANTED — CASH PAID FOR FEATHER beds. 758 SAN PEDRO. Main 1166, Home 8041.

WANTED — PRACTICAL MACHINIST wants to invest few hundred dollars with services in small machine shop. Address B, box 19, TIMES OFFICE. 15

WANTED — BUY HOUSEHOLD FURNISHings, bankrupt stocks, showcases, desks; cash or exchange. Both 'phones. SKEELS BROS., 311 S. Main.

WANTED—WILL PAY CASH FOR SEVeral Persian or Turkish rugs—all sizes for my new bungalow. Must be cheap or don't answer. 20

WANTED—TO BUY BAKERY, SOME DIStance from Los Angeles; in live mining town preferred. Room 19, 230 E. 3D ST., Los Angeles.

WANTED—TO BUY, OLD WINDMILL, ALSO tanks, piping, cylinder, belting, anything; pay cash if cheap. Call BROADWAY 1864. 20

WANTED — ART AND CURIO ANTIQUE jewelry, silverware, laces and bric-a-brac. 649 W. WASHINGTON, near Figueroa. 15

WANTED — DIAMONDS, JEWELRY, OLD gold, antiques; highest prices given. H. B. CROUCH, jeweler, 542 S. Broadway.

WANTED — DIAMONDS, JEWELRY, ETC.; pay cash; get my offer; fair dealing. H. T. REID, 142 S. Broadway, room 125. A1928.

WANTED—TO BUY OFFICE AND HOUSEhold furniture. COLGAN'S, 318 S. Main st. A2469, Main 2469.

WANTED — HIGHEST PRICES PAID FOR second-hand clothing. Main 6800. 133 E. FIRST.

WANTED—
Miscellaneous.

WANTED—CESSPOOLS. GIVE US A TRIAL on cleaning your cesspool; quick work and no charge for digging and disinfecting. RED CROSS SANITARY CO. 'Phone 53004, Main 5005.

WANTED — INVENTION; ELECTRICAL preferred. State particulars. Capital in abundance for right thing. Address "ATTORNEY," 471 Monadnock Bldg., San Francisco.

WANTED—WILL ACCOMPANY ANYBODY or anything to Chicago, New York or St. Louis; fare only. HOME PHONE A1824. 16

WANTED—CESSPOOLS. WE PUMP THEM out. LOS ANGELES SANITARY CO. 'Phones E9146, Temple 580.

WANTED—GOOD HOME FOR 4-YEAR-OLD child. Address ROOM 4, 245½ S. Los Angeles st. 20

TO LET—
Furnished Rooms.

TO LET—AT HOTEL OHIO, N. BROADway, opp. Courthouse; nicely furnished room from 50c per day, $2 per week and up; long distance phones in each room, free; also baths, running hot and cold water; coolest house in city during warm weather; center of business. Summer rates now on.

TO LET — IN PRIVATE HOME, 1266 S. OLIVE, two connecting rooms, furnished complete for housekeeping; lower floor, with back porch, pleasant veranda, use of parlor for callers; nice home for quiet people; no sign. 16

TO LET—ROOMS FOR RENT IN REFINED widows' home, 2 blocks to Hamburger's new store, 2 blocks to postoffice; walking distance. Also housekeeping. Your interests looked after. 421 W. 9TH ST.

TO LET — HANDSOMELY FURNISHED rooms and suites, with or without bath, elevator, hot and cold water; rates $2.50 up; all outside rooms. THE ALDINE, 224½ S. Hill st. Phone A8318.

TO LET—NEW HOUSE, BRIGHT, OUTSIDE rooms, housekeeping and single, $1.50 to $4; hot bath, laundry; walking distance; cars direct to depots. TEN EYCK, 111 S. Figueroa.

TO LET—IF YOU ARE NERVOUS, OVERworked and tired take rest at the foot of Mount Washington; elegant rooms, moderate prices. PHONE 31177. 15

TO LET — NICELY FURNISHED, CLEAN, sunny rooms, either with or without light housekeeping, from $1.50 up; centrally located. 247 S. HILL.

TO LET—FURNISHED ROOMS FOR LIGHT housekeeping; 2 connected rooms, $2.50 per week; no objections to children. Apply 540 WALL ST. 15

TO LET — ELEGANTLY FURNISHED, large front room, with bath connecting, in private family, Westlake district. PHONE 52792. 16

TO LET — NICELY FURNISHED, CLEAN, sunny rooms, either with or without light housekeeping, from $1.50 up; centrally located. 247 S. HILL.

TO LET — FURNISHED ROOMS, QUIET house; free baths; very central. $1.50 per week and up. 412 TEMPLE ST. 21

TO LET — LARGE FRONT ROOM, BEAUtifully furnished; also single rooms; every convenience. 544½ S. HOPE. 16

TO LET—HOUSEKEEPING APARTMENTS, clean and airy. Special rates to steady people. 602½ S. FIGUEROA. 18

TO LET—LARGE HOUSEKEEPING SUITE, ground floor, gas range, $12.50; single rooms, $7. 141 WEST 16TH. 16

TO LET — FURNISHED HOUSEKEEPING rooms, $1.75 week; unfurnished $4 month. 548 E. PICO. 15

TO LET — FURNISHED HOUSEKEEPING rooms, $1.75 week; unfurnished, $4 month. 548 E. PICO. 22

TO LET—$1.50 PER WEEK EACH; FRONT room for 2 men; electric light, bath. 1019 S. BROADWAY. 17

TO LET — A GENTLEMAN CAN FIND A nice room in a private family at 952 W. 7TH ST. 16

TO LET—FRONT ROOMS AND HOUSEkeeping suites, $1.50 week. 1830½ S. MAIN. 15

TO LET—2 VERY DESIRABLE ROOMS IN Westlake district, cheap to couple. E2334. 16

TO LET — SINGLE ROOMS, 916 W. 7TH; walking distance; private cottage, modern. 16

TO LET—CHRISTIAN LODGING-HOUSE, 227 S. MAIN. Night, 35c up; week, $1.75 up.

TO LET—FRONT ROOM, NO OTHER ROOMer in flat. 740 SO. FIGUEROA. 16

TO LET — NICE, LARGE FRONT ROOM, furnished; $4. 832 S. HOPE. 15

TO LET—
Unfurnished Rooms.

TO LET—UNFURNISHED, FIRST FLOOR, 3 rooms, convenient for housekeeping suite; hall, bathroom, toilet, porch, yard, electricity, gas. Will rent to suit. 219 N. OLIVE. 15

TO LET—2 UNFURNISHED ROOMS, $11. 1008 SO. OLIVE. 18

TO LET—2 UNFURNISHED ROOMS. CALL 1226 W. WASHINGTON. 16

TO LET—
Flats.

TO LET—CHEAP RENT, CLOSE TO COURThouse, no car fare to pay, modern 4 and 5-room flats, with gas ranges and baths, water paid. HUBBELL, 502 Bullard Blk. 'Phone A2734.

TO LET—4 AND 5-ROOM FLATS, NEW AND strictly modern; rents low; 1012½, 1016½ S. Overton. Take W. 11th car. Phone Sunset GLENDALE 344. 17

TO LET—1355 TO 1357 WRIGHT ST. NEAR Pico and Figueroa. Elegant new flats. Special rates if taken now. Phone MAIN 1236. 15

TO LET—ELEGANT MISSION FLATS, hardwood floors, every convenience, 632 S. BONNIE BRAE, owner, 669 S. Bonnie Brae.

TO LET—6-ROOM NEW, MODERN FLAT AT 966 E. Edgeware Road, Angeleno Heights, for only $10 a month. Phone Main 4457. H. SMOOKLER. 19

TO LET—3-ROOM FLAT; LARGE ROOMS; gas, electric lights; fine large porch; fine location. Call and see it. 2627 PASADENA AVE. 17

TO LET—FOUR-ROOM MODERN FLAT, close in on N. Grand ave., $16.50. Phone A7925, MAIN 3282. 16

TO LET — THE BEAUTIFUL CARLETON Flats. 3 rooms; reasonable rents; close in. 232 N. GRAND. 19

TO LET — 7-ROOM FLAT, 531 CROCKER ST. $27. 16

TO LET—
Flats.

TO LET—ON ANGELS' FLIGHT ... ROOM FLAT, UNFURNISHED ... CLOSE IN; NO CAR FARE; LOW ... PERMANENT TENANT. SEE ... S. BUNKER HILL, J. B. CO... BUNKER HILL.

TO LET — 3-ROOM FLAT ... new and modern, with gas ... ing bed. Price $12.50 per month ... 229 W. VERNON AVE. Take ... car to Vernon ave.

TO LET—
Furnished Flats.

TO LET—ELEGANT FURNISHED ... 6 rooms for sale, flat for ... 10-12 a.m. 822½ S. HOPE ST. ... hand dealers need apply.

TO LET—TO RIGHT PARTIES ... furnished 7-room flat; ... front; ¼ block Westlake. ... Bradbury Bldg.

TO LET — A NICELY FURNISHED ... ern 4-room flat, cheap; adults ... 4278.

TO LET—
Apartments, Furnished and Unfurnished.

TO LET — MODERN ... apartments, furnished complete; ... neatest to be found anywhere; ... lowest rent. Phone, bath, ... water; pleasant yard and ... apartments are especially ... very homelike and neat. ... Close in; no car fare.

$11—1023 West First st.
$10—1133 West First st., ...
$9—1141 West First st.
$15—1137 West First st.
$10—204 North Fremont st.
$16—222 North Fremont st.
$15—210 North Fremont st.
$16—212 North Fremont st.
$12—1008 East Ninth st.
$12—1011 East Ninth st.
$14—150 N. Beaudry st.
$15—1039 West Colton st.
$12—324 South Figueroa st.
$14—712 Ceres ave.
$11—911 Diamond st., W. ...
$15—326 Crocker st.
$12.50—512 West Fourth st.
$18—1128 Mignonette st., ...
$18—1005 Diamond, 5 rooms, ...
$18—322½ South Figueroa, ...
nished.
T. WIESENDANGER, 207 ...
Main 2043.

TO LET—
CAMBRIA UNION APARTMENTS, 718 UNION AVE.
NOT ALONE THE BEST, BUT ... EST APARTMENTS IN THE ... NOISE, NO DUST. EVERY ... VENIENCE. SUMMER RATES ... LOW PRICES TO PERMANENT ... 5 MINUTES' WALK TO WESTLAKE ... 15 MINUTES' WALK TO ... PLEASE EXAMINE AND COMPARE BEFORE RENTING. BOTH PHONES.

TO LET — RAJAH APARTMENTS ... Union ave. Ladies, try your ... at the up-to-date Rajah. A ... You don't have to cook. Best ... ing. Come for a week and ... longer. Take West 9th or 5th ...

TO LET — BEAUTIFUL 5-ROOM ... bath, second floor, corner ... day. Three 2-room suites, ... 3 front porches, amusement ... distance. SCHERMERHORN ... ueroa, between 7th and 8th.

TO LET—
THE ROYCROFT, 333 W. ... Nice front 3-room suite; ... suites, private baths, complete ... housekeeping apartments; ... easy walking distance.

TO LET—FOR $12 YOU CAN ... modern housekeeping apartment ... completely furnished, bath, ... and 1141 West First st., also ... and 911 Diamond st. No ... distance; take W. 2d st. car ...

TO LET — FLOWER COURT ... ments, 205 N. FLOWER ST. ... furnished and unfurnished ... or without private bath; ... place in the city. Cheap to ... units. Both phones.

TO LET—THE VALDORIA ... Westlake Park; located on ... streets in the city; every suite ... halls, porches, flowers and ... tic furnishings; references ... VARADO.

TO LET—SEATTLE.
THE WALDORF. Fireproof ... est building in Northwest. ... heat, janitor service. Send ... THE WALDORF, Seventh avenue ...

TO LET — FOR $10 A MONTH ... rent housekeeping apartment ... furnished; neat, bath, phone ... 1133 also 1141 W. First st., ... —911 Diamond st.; 712—222 ...

TO LET—
THE FREDEMMA, ... 2 and 3-room suites, $12 ... bath, poolroom, hot water, ... phones, janitor service.

TO LET — BEAUTIFUL ... ments, near Broadway; ... steam heat, janitor service, ... moderate prices. 529 CALIFORNIA ... 7908, Broadway 1205.

TO LET—$15 A MONTH; ... apartment, 2 double beds; ... range, phone, electricity; ... no car fare. 218 N. FREMONT ... Second st. car.

TO LET—FOR $30 YOU CAN ... keeping apartments, ... new; gas range, phone, ... CROCKER, and 912, 1011 ...

TO LET—$12 MONTHLY; LARGE ... bedroom, kitchen, complete ... bath, gas range, phone; walking ... car fare. 334 S. FIGUEROA ...

TO LET — THE ZENA ... just opened. We are making ... which will be maintained ... 1311½ S. GRAND. Phone ...

TO LET—THE NEW WAYLAND ... ful 2 and 3-room suites for ... ing, private baths, hot and ... mer rates. 539 S. HOPE ST.

TO LET—DOUGLAS APARTMENTS ... 10th, corner Flower. 2 and ... ments, $18, $20, $25; laundry ...

TO LET—RENSHAW APARTMENTS ... California st., corner Bunker ... minutes' walk from Courthouse ...

TO LET—THE ARDMORE, ... 341 Potter Park ave., near ... 2 rooms and private baths, ...

TO LET—THE NIRVANA, ... ave., in beautiful Highland ... up-to-date. East 466.

TO LET—
Rooms and Board.

TO LET—ST. JAMES PARK, ... house, beautifully situated, ... excellent table, large airy ... sea breeze, delightful summer ... 22851.

TO LET — 2 SUNNY ROOMS ... board; $25 per month; private ... young people; 1 block from ... Home 53082. 427 GRAND VIEW ...

TO LET—AT PALM VILLA, ... OLIVE, beautiful suite room ... bath and board; also other ... ing distance.

TO LET — A PLEASANT ... room, with board, in a ... block from Westlake Park. ... For reasonable rates. E1666.

TO LET — GOOD VEGETARIAN ... and room in cottage or tent ... Address BOX 161, Willows, ...

TO LET—DOUBLE AND ... with board; walking distance ... B3214. Broadway 3247. 142 W. ...

TO LET—OPPOSITE WESTLAKE ... nicely furnished cool room ... Phone E2322. 634 S. ALVARADO ...

TO LET—DOUBLE ROOM ... lent table board, in a ... home. 1204 ORANGE ST.

TO LET — DESIRABLE ... board for men employed ... 1334 S. FIGUEROA ST.

TO LET—GOOD OUTSIDE ... table. Cheap rates. 622 S. ...

TO LET — PLEASANT ... good board. 1226 S. OLIVE ...

TO LET—
Houses.

TO LET—4-ROOM COTTAGE ... close in, 604 Maple ave., ... 1021 Central Bldg. F1888.

TO LET—MODERN 5-ROOM ... tage, San Pedro car. ... water paid. SOUTH 3168.

TO LET — 6-ROOM MODERN ... finished; $25 per month ... CROWER & SMITH.

TO LET—957 GRATTAN, ON ... room modern house. EDWARD ... 123 S. Broadway.

TO LET—OR FOR SALE ... modern. 125 SOUTH THOMAS ... Pursell. Tel. A8534.

TO LET—NICE 5-ROOM ... vanza, at 6315 Neva st. ... Only $12 per month. JACOB STERN ...

TO LET—7-ROOM HOUSE, ... or 3 rooms $10, and 4 ... 23D ST.

TO LET — MODERN ... southwest. Owner, 1624 ... West 359.

TO LET — 4-ROOM, NEW ... tage, near 2 car lines. ...

TO LET — $18; 5-ROOM MODERN ... barn, etc. PHONE B2264.

TO LET—4-ROOM COTTAGE ... CROCKER ST., $14.

TO LET—COTTAGE, 1021 ... Fine condition, $20.

TO LET — MODERN ... 723 RUTH AVE. Phone ...

Classified Liners.

TO LET—
Houses.

...T—NINE-ROOM HOUSE, NO. 1320 S. ...NIE BRAE; long term if wanted, or ...ll this beautiful place for small cash ...t and balance any way you like and ...at 7 per cent. VAIL & CRANE, ...524 S. Spring.

...T—UNFURNISHED, 6-ROOM COT...on W. 18th. Large lot and barn. Also ...store on W. Washington, suitable for ...akery or restaurant. Reasonable rent. ...1335 W. WASHINGTON. 16

...T—NEAT 5-ROOM COTTAGE; GAS, ...ath, electricity, hot water; fruit trees, ...owers; 3 car lines; No. 1048 W. 24th ...water free. M'FATRIDGE, owner, ...th Spring. 18

...T—$27.50 PER MONTH BY THE ...2-story 8-room, strictly modern house ...Hope st., 2 direct car lines, 10 minutes ...st. PHONE A6109 for information.

... — MODERN SIX-ROOM COTTAGE; ...n bath and electric lights; 1943 San...reet; rent $22.50 per month. Inquire ...JOSEPH MESMER, 158 N. Main st.

...T—NEW 6-ROOM HOUSE; PORCE...ath, barn, chicken yards; $12. Four ...chicken yards, $6. EDWARD FRA...S. Broadway, 1 to 3 p.m. 15

...T—CAN'T BE BEAT, $14; COSY 4-...place, walking distance, nice neigh...water heaters. Take (green) Boyle ...car. 410 S. GLESS ST. 17

...T — UNFURNISHED, WALKING ...ce, $30; 7-room cottage; bath; front, ...side porches. Can re-let. Side en...Call at 320 W. 10TH ST. 16

...T—2 MODERN 5-ROOM HOUSES; ...; lawn, etc.; No. 4 Temple Court, and ...Bunker Hill ave., $27.50 each. R. D. ...Central Bldg. F3383. 23

... — UNFURNISHED, A 12-ROOM ...n southwest. Gas only, water paid. ...es required. $30. Address B, box 82, ...OFFICE. 16

...—5-ROOM HOUSE ON ACRE OF ...only ¼ block from car line; free ...50 per month. JACOB STERN, 404 ...g.

... — CHOICE 8-ROOM MODERN ...1726 Harvard blvd.; high ground; fine ...ood. Apply BEN WHITE, 304 Bry... 19

...—MY ELEGANT MODERN 10-ROOM ...724 Coronado st., 2 blocks West...lake Park. D. BRYSON, Hotel ...

...—$14; REDUCED FROM $20; 5-ROOM ...completely renovated; a porcelain bath, ...gas stove. 507 W. 11TH, near Fig... 17

...—ROOM HOUSE, 912 43RD ST., BE...Central and Griffith ave.; owner at ...2 to 5 p.m. Sunday, or phone South ... 16

...—ROOM HOUSE WITH GAS, ...per month. Right off Pico-st. car ...yard. 1230 HOBART BLVD. Ring ... 16

...FOR 2 YEARS, $75 PER MONTH; ...unfurnished house, southwest; ...rch, furnace, range, garage. TEL. ... 16

... — MODERN 5-ROOM COTTAGE; ...water for bath, lawn; rent, in...ter, $20 month. 430 N. BELMONT. 16

...-ROOM COTTAGE, VERY CLOSE ...inutes' walk to Second and Broad...Second st. J. J. HUMMEL. 16

...ROOMS; LARGE LOT, TREES ...and chicken yard; a fine home. NO. ...ENGLAND ST. Call F3529. 15

...LET—
Furnished Houses.

...NISHED AND UNFURNISHED ...SES, FLATS, APARTMENTS. ...CLUSIVE LIST OF ATTRACTIVE ...W AND MODERN PLACES, ...L SIZES AND DIRECTIONS. ...ERY REASONABLE RENTALS. ...AND INFORMATION FREE. ...AKE HOUSE HUNTING EASIER. ...ears renting Los Angeles property. ...HT & CALLENDER COMPANY, 323 SOUTH HILL ST.

...—FURNISHED COTTAGE, 414 W. ...5 rooms and bath; everything com...linens laundered; nice yard and ...awn taken care of and water paid. ...arage. Block from 3 car lines; 7 ...to business center. Best bargain in ...month. Phones B4715, WEST 3838.

...A 6-ROOM NICELY FURNISHED ...LOW, WITH PIANO, INSTANTA...HEATER, ALL MODERN CONVE... 2924 MAGNOLIA AVE. TAKE ...NTON ST. CAR. 17

...OWNER, LEAVING CITY, WILL ...p, to right party, 4 nicely fur...ms, including piano; no children. ...727 E. 22D. San Pedro st. car. 16

...6-ROOM BUNGALOW, ...ueroa, on 55th street. New in every ...Very cosy. Nice furniture, $30. ...GREEN, 720 Trust Bldg.

...SIX-ROOM MODERN BUNGALOW, ...y furnished; reasonable to good ...without children; fine car service. 3007 ...BLVD. 'Phone West 2806. 16

...ALL OR PART OF A 15-ROOM ...house, arranged in 3 complete ...private bath, furnace heat, every ...136 W. 24TH. 15288. 20

...FURNISHED OR UNFURNISHED ...ottage, something nice; modern ...in basement; 6 months or year. ...

...NEWLY FURNISHED 5-ROOM ...2628 Thorpe ave., Flowers. Rent ...extra. Apply to Owner, 516 GRANT ... 18

...MONTHLY, 5 ROOMS, BATH, ...tricity, handsomely furnished; nice ...SOUTH GATES. Downey ave. car. 16

...$12 MONTHLY, THREE ROOMS, ...electricity. 115 NORTH CLAR...st First car. 17

... — FURNISHED 5-ROOM, COM...furnished, including piano. 1224 ...E ST. 16

...NICELY FURNISHED 5-ROOM ...1247 E. 25th st., $20 per month. Key ...West. 16

...$25, 6-ROOM WELL AND COM...urnished cottage. 1204 W. 24TH. 16

...SMALL FURNISHED BUNGALOW, ...s, fine grounds. PHONE 52305. 15

... — FURNISHED 6-ROOM MODERN ...712 HOOVER ST. 17

...LET—
...res, Offices, Lodging-Houses.

...T FIFTH STREET. A GOOD BUS...AN BE BUILT UP HERE EASIER ...ANY OTHER PART OF THE ...ENT $50 PER MONTH. GOOD
R. A. ROWAN & CO.,
...H. W. HELLMAN BUILDING,
4TH AND SPRING STREETS.

... — THREE STORES IN BRICK ...just completed; corner of Ave. 26 ...ave. Located near car barns; ...point; suitable for grocery store, ...meat market or bakery. Will give ...number of years. SENTOUS REAL...300-301 Equitable Savings Bank Bldg. 19

...TWO STORES, CORNER OF 10TH ...ntral ave. Modern fronts; plumbing ...for each store; gas and electricity; ...for term of years. Call at 7 and ...W HIGH ST. A1752, East 1021. 16

...A FINE OFFICE IN LOS ANGE...Bldg., corner Second and Spring ...let furnished or unfurnished. See ...D, 922 Los Angeles Trust Bldg. 16

...WANTED TENANT—ON LONG ...right party, will build fireproof fac...arehouse. Address C, box 105, ...FFICE. 21

... — ON 3-YEAR LEASE, APART...use of 42 rooms, centrally located, ...T. WIESENDANGER, 207 South ...

... — RENT VERY CHEAP, GOOD ...No. 503 Temple st., good for hall ...'Phone A2734. HUBBELL, 502 ...Blk.

...STORE ROOM, ABOUT 18x100 FT.; ...cond on Los Angeles st.; good light; ...rent. JAS. H. WOODS, phone ... 16

...STORE, 20x87, BROADWAY NEAR ...large new windows, balcony; rea...ent. Will lease. ...ROOM 401, 312 W. Third.

...STOREROOM, 629 W. NINTH ST. ...MARSHALL, with W. H. O'BEAR, ...Mutual Bldg. A6399, Main 1990. 16

...DESKROOM, WITH OR WITH...; both telephones; stenographer; rea...311-312 SECURITY BLDG. 15

...LARGE STORE ROOM SUITABLE ...ht manufacturing. Apply at grocery, ...AN PEDRO ST. 16

...DESK ROOM, BEST OFFICE ...in city, use of phone. Apply 430 H. ...LLMAN BLDG. 16

...½ LARGE OFFICE, $10. 522 ...T & CALLENDER BLDG. 16

...STORES, PICO NEAR FLOWER. ...MARSHUTZ, 555 S. Broadway.

TO LET—
Stores, O...

TO LET—HAND... and exhibit spa... ment, in premise... fice of The Time... old location; suit... display and well ... excursion, steam... as well as ... lished informati... in connection. F... apply on PREMIS... FICE, in the Time...

TO LET—A FE... also single offic... Most modern fire... Home A4834. C. ... Main 5578.

TO LET—
Beac...

TO LET—DUDLE... tiful 3 and 4-r... private baths, ... Beach. One bloc... PHONE 1352.

TO LET—BOARD... annex of the V... or 4 gentlemen... dress THE VILLA... Santa Monica.

TO LET — FOUR... rooms, single or... to $30 per month... ICA, 1136 Third st...

TO LET—
Country or ...

TO LET — ONE ... fence, small Cal... on ground; located ... tric line to Long ... tance of schools, ... per month. CHAS... st.

TO LET—
Poult...

TO LET—
Farm...

TO LET—
Misc...

TO LET—CONCE... for rent—Long B... 200,000 people will a... inclusive. Apply ... FISHER, committee... Cal.

FOR SALE—

FOR SALE—PHONE FOR AU... OF 916 Fedora, 8 room... car. 1171 W. 37th Place... versity car. 1614 Oxford, 8 room... gain. HOME BUILDING... Home 72150.

FOR SALE—LOOK! ... $20 per month secu... bungalow or cottage... Florence Heights... Hoover; 5-cent car... you have the $25 with... ness. WHITE & CO., ... F2610.

FOR SALE— ... BEAUTIFUL ... New, up to date, c... en, hardwood floors... 441 EAST... San Pedro car; ope... MUST B...

FOR SALE— I have a three-room... a large, level lot, 1... $50 down and $15 a m... and cannot be duplica... See me. F. W. ... Take Euclid ave. ca... son and Indiana. Boyl...

FOR SALE— 4-ROOM CEMENT ... All modern improve... big lot to alley, clos... car line, 5c fare, trans... $25 monthly, including... Come and see the own... 320 Pacific Electric B... 345; Broadway 2408.

FOR SALE— Modern five-room bu... one block from yellow ... ments; desirable loca... street work and impro... F. W. ... Take Euclid ave. car... son and Indiana. Boyle...

FOR SALE — NEW ... house, east front on ... $100 down and $20 per... interest; close to every... 5c fare; come and see th... you want a nice hom... GEO. W. MOORE, 320 ... Home Ex. 345, Broadwa...

FOR SALE— 4-room cottage, porce... hot water boiler; la... shade trees; price $17... $20 a month. Phones—A7923. ... M. 3281.

FOR SALE—5-ROOM H... large porch across en... to 11 ft. alley, conv... work, etc.; price $25... monthly, which includ... fare. See owner, GEO. ... cific Electric Bldg. Home...

FOR SALE—PRICE $3... 928 New Hampshire st... ly modern, 7 rooms an... 50x150 to alley. High ... ment view of valley and ... north of West 9th st... WOODS. Phone 51826.

FOR SALE—$3000, A S... ly modern 6-room cot... formerly W. 42d st. ... see the house, inside a... me. Your own terms ... part payment. Phone ... L. A. Trust Bldg.

FOR SALE — NEW ... on 50x150 ft. lot to ... street improvements; c... fare; yellow car line... monthly, which inclu... GEO. W. MOORE, 320 ...

FOR SALE—$300 AND ... ing interest) will buy ... low, hardwood floors; ... mantel, linen closet in ... and bath room white ... $2800. 1363 WEST 37TH...

FOR SALE—FINE MO... 10 rooms, extra larg... Tract, Washington st.... Splendid unobstructed ... day work. A great ... premises. 2012 W. WAS...

FOR SALE—GOOD 5-R... University; bath, ga... sewered, large fruit tre... ers. $2700, $300 cash; th... cash. It is a snap. Mus... CO., 319 S. Spring.

FOR SALE—OR EXCH... Blvd. district, new 9-r... modern throughout; first... ter-sawed oak; hardwoo... $12,500. See C. F. LOTT... 506-7 Security Bldg.

FOR SALE—NEW 3-R... only $750, $50 down, $1... cludes the interest. Lot ... line; 5c fare. See GEO. ... cific Electric Bldg. Hom... 2468.

FOR SALE — NEW 4-... large lot, 50x135; fenc... bath; kitchen; well furni... at once; leaving city. 453... of First-st. car line. In...

FOR SALE—IN VERMO... galows, latest styles, ... one. Take Grand-ave. ... mont Square Park and ... in yard. L. S. READ.

FOR SALE—A SNAP O... new 5-room cottage, on ... street, near Halldale. A... and $20 per month. J. ... Phones.

FOR SALE—2 5-ROOM H... discount; agent's commi... of either $300 down, bal... Call up phone SOUTH 28...

FOR SALE—5-ROOM BU... lots on hillside; Highlan... terms. Will take lot or ... PINE ST., near Ave. 50.

FOR SALE—A CHANCE ... close to business section... sonable. Must sell. Ad... TIMES OFFICE.

FOR SALE—CHEAP FO... cottage, partly furnish... good location. Call 2609... Ocean Park.

FOR SALE — 5-ROOM M... $2300; $650 cash, $20 mo... est. Lot 50x176 feet. 1347... SET BLVD.

FOR SALE—$625; HOUSE... corral; one or more acre... SON, 411 S. Main, room... country.

FOR SALE—MY 5-ROOM... tage, to prevent foreclo... offer. Address C, box 62...

FOR SALE—734 CORONA... modern residence. Lot 5... BRYSON, owner, Hotel ...

FOR SALE — STRICTLY ... six-room bungalow, 45th ... Phone OWNER, WEST 60...

Classified Liners.

TO LET—
Houses.

TO LET—NINE-ROOM HOUSE, NO. 1320 S. ...NNIE BRAE; long term if wanted, or ...ell this beautiful place for small cash ...st and balance any way you like and ...est at 7 per cent. VAIL & CRANE, ...rs, 224 S. Spring.

TO LET—UNFURNISHED, 4-ROOM COTTAGE on W. 19th. Large lot and barn. Also ...er store on W. Washington, suitable for ...bakery or restaurant. Reasonable rent. ...1235 W. WASHINGTON. 16

TO LET—NEAT 5-ROOM COTTAGE; GAS, ...bath, electricity, hot water; fruit trees, ...flowers; 2 car lines; No. 2068 W. 24th ...water free. M'PATRIDGE, owner, ...South Spring. 16

TO LET—$22.50 PER MONTH BY THE ...2-story 8-room, strictly modern house ...Hope st., 2 direct car lines, 10 minutes ...6th st. PHONE A6269 for information.

TO LET — MODERN SIX-ROOM COTTAGE; ...celain bath and electric lights; 1943 San... street; rent $22.50 per month. Inquire JOSEPH MESMER, 156 N. Main st.

TO LET—NEW 6-ROOM HOUSE; PORCE... bath, barn, chicken yards; $22. Four ...chicken yards, $8. EDWARD FRA... 218 S. Broadway, 1 to 3 p.m. 15

TO LET—CAN'T BE BEAT, $16; COST 4-...place, walking distance, nice neigh...; water heaters. Take (green) Boyle ...car. 419 S. GLESS ST. 17

TO LET — UNFURNISHED, WALKING ...ance, $20; 7-room cottage; bath; front, ...outside porches. Can re-let. Side en... Call at 930 W. 10TH ST. 16

TO LET—2 MODERN 5-ROOM HOUSES; ...lawn, etc.; No. 4 Temple Court, and ...Bunker Hill ave., $27.50 each. R. D. ...1023 Central Bldg. F1855. 22

TO LET — UNFURNISHED, A 12-ROOM ...se in southwest. Gas only, water paid. ...ences required. $30. Address B, box 83, TIMES OFFICE. 16

TO LET—5-ROOM HOUSE ON ACRE OF ...only ½ block from car line; free ...$12.50 per month. JACOB STERN, 404 ...Bldg. 15

TO LET — CHOICE 8-ROOM MODERN ...1728 Harvard blvd.; high ground; fine ...borhood. Apply BEN WHITE, 304 Bry...Block. 19

TO LET—MY ELEGANT MODERN 10-ROOM ...dence, 724 Coronado st., 2 blocks West ...Westlake Park. D. BRYSON, Hotel ...asaw.

TO LET—$14; REDUCED FROM $20; 5-ROOM ...completely renovated; a porcelain bath, ...heater, gas stove. 837 W. 11TH, near Fig... 17

TO LET—7-ROOM HOUSE, 812 43RD ST., BE... Central and Griffith ave.; owner at ...from 2 to 5 p.m. Sunday, or phone South ... 16

TO LET—9-ROOM HOUSE WITH GAS, ...$32 per month. Right off Pico-st. car ...big yard. 1239 HOBART BLVD. Ring 16

TO LET—FOR 2 YEARS, $25 PER MONTH; ...unfurnished house, southwest; ...ing porch, furnace, range, garage. TEL. 16

TO LET — MODERN 5-ROOM COTTAGE; ...hot water for bath, lawn; rent, in... water, $20 month. 430 N. BELMONT. 16

TO LET—5-ROOM COTTAGE, VERY CLOSE ...minutes' walk to Second and Broad... 210 E. Second st. J. J. HUMMEL.

TO LET—6 ROOMS; LARGE LOT, TREES, ...and chicken yard; a fine home. NO. ...NEW ENGLAND ST. Call F5528. 15

TO LET—
Furnished Houses.

...FURNISHED AND UNFURNISHED ...HOUSES, FLATS, APARTMENTS. ...EXCLUSIVE LIST OF ATTRACTIVE ...NEW AND MODERN PLACES. ...ALL SIZES AND DIRECTIONS. ...VERY REASONABLE RENTALS. ...AND INFORMATION FREE. ...MAKE HOUSE HUNTING EASIER. ...renting Los Angeles property. ...WRIGHT & CALLENDER COMPANY, 223 SOUTH HILL ST.

TO LET—FURNISHED COTTAGE, 414 W. ...5 rooms and bath; everything com... ...linens laundered; nice yard and ...lawn taken care of and water paid. ...garage. Block from 3 car lines; 7 ...to business center. Best bargain in ...a month. Phone B6615. WEST 38th. 16

TO LET—A 6-ROOM NICELY FURNISHED ...BUNGALOW, WITH PIANO, INSTANTA...HEATER, ALL MODERN CONVE... 2624 MAGNOLIA AVE. TAKE ...INGTON ST. CAR. 22

TO LET—OWNER, LEAVING CITY, WILL ...cheap, to right party, 4 nicely fur... ...including piano; no children. ...727 E. 23D. San Pedro st. car. 16

TO LET—...ROOM BUNGALOW, ...on 35th street. New in every ...Very cozy. Nice furniture, $30 ...GREEN, 720 Trust Bldg.

TO LET—SIX-ROOM MODERN BUNGALOW, ...furnished; reasonable to good ...without children; fine car service. 3007 ...BLVD. Phone West 2308. 16

TO LET—ALL OR PART OF A 15-ROOM ...house, arranged in 3 complete ...; private bath, furnace heat, every ...ence. 130 W. 24TH. 26268. 20

TO LET—FURNISHED OR UNFURNISHED ...cottage, something nice; modern ...alley in basement; 3 months or year. ...10TH.

TO LET—NEWLY FURNISHED 5-ROOM ...2608 Thorpe ave. Flowers. Rent ...extra. Apply to Owner, 536 GRANT. 16

TO LET—$25 MONTHLY, 5 ROOMS, BATH, ...electricity, handsomely furnished; nice ...SOUTH GATES. Downey ave. car. 16

TO LET—$32 MONTHLY, THREE ROOMS, ...electricity. 115 NORTH CLAR... East First car. 17

TO LET—FURNISHED 5-ROOM COT... furnished, including piano. 1224 ...ST. 16

TO LET—NICELY FURNISHED 5-ROOM ...2045 W. 25th st., $30 per month. Key ... 16

TO LET—$25, 4-ROOM WELL AND COM... furnished cottage. 1904 W. 28TH. 16

TO LET—SMALL FURNISHED BUNGALOW, ...trees, fine grounds. PHONE 52905. 15

TO LET — FURNISHED 4-ROOM MODERN ...1732 HOOVER ST. 17

TO LET—
Stores, Offices, Lodging-Houses.

TO LET—HANDSOMELY FITTED OFFICE and exhibit space or deskroom, also basement, in premises occupied by new branch office of The Times at 521 S. Spring st.; splendid location; suitable for California products display and well adapted for headquarters of excursion, steamship or railroad enterprises, as well as mining exhibits. Established information bureau now conducted in connection. For particulars and rental cost apply on PREMISES, or to MANAGER'S OFFICE, in the Times Building.

TO LET—A FEW FINE LIGHT SUITES, also single offices, at very reasonable rents. Most modern fireproof building in city. Home A4534. C. WESLEY ROBERTS CO. Main 5378. 217 Cit. Nat. Bank Bldg.

TO LET—
Beach Property.

TO LET—DUDLEY APARTMENTS. BEAUTIFUL 3 and 4-room suites. Everything new, private baths. 53 Surf Line Place, Long Beach. One block west Marnolia. Home PHONE 1382. 16

TO LET—BOARD AND ROOMS, COTTAGE annex of the Villa Monica. Suitable for 3 or 4 gentlemen, $25 to $30 per month. Address THE VILLA MONICA, 1134 Third street, Santa Monica. 15

TO LET — FOUR NICELY FURNISHED rooms, single or en suite, with board, $25 to $30 per month. Address THE VILLA MONICA, 1134 Third st., Santa Monica. 15

TO LET—
Country or Suburban Homes.

TO LET — ONE ACRE UNDER LATH fence, small California house, water piped on ground; located at Compton, near the electric line to Long Beach; within walking distance of schools, stores and churches; rent $5 per month. CHAS. S. MANN, 325 W. Fourth st. 18

TO LET—
Poultry Ranches.

TO LET—
Farming Lands.

TO LET—
Miscellaneous.

TO LET—CONCESSIONS AND BOOTHS for rent—Long Beach Festival of the Sea. 200,000 people will attend, 5 days, Sept. 1 to 5 inclusive. Apply C. C. LORD, or R. E. FISHER, committee, 21 Pier ave., Long Beach, Cal.

TO LET—
Stores, Offices, Lodging-Houses.

TO LET—...EAST FIFTH STREET. A GOOD BUSINESS CAN BE BUILT UP HERE EASIER ...IN ANY OTHER PART OF THE ...RENT $50 PER MONTH. GOOD ...R. A. ROWAN & CO., ...W. HELLMAN BUILDING, ...4TH AND SPRING STREETS.

TO LET — THREE STORES IN BRICK ...just completed, corner of Ave. 18 ...Dayton ave. Located near car barns; ...point; suitable for grocery store, ...meat market or bakery. Will give ...for number of years. SENTOUS REAL... 220-221 Equitable Savings Bank Bldg. 16

TO LET—TWO STORES, CORNER OF 10TH ...Central ave. Modern fronts; plumbing ...for each store; gas and electricity; ...for term of years. Call at 7 and ...NEW HIGH ST. A1752, East 3621. 16

TO LET—A FINE OFFICE IN LOS ANGELES Trust Bldg., corner Second and Spring ...let furnished or unfurnished. See ...LAND, 922 Los Angeles Trust Bldg. 16

TO LET—WANTED TENANT—ON LONG ...to right party, will build fireproof fac... ...warehouse. Address C, box 165, ...OFFICE. 21

TO LET — ON 5-YEAR LEASE, APARTMENT house of 6 rooms, centrally located, ...T. WIESENDANGER, 207 South ...

TO LET — RENT VERY CHEAP, GOOD ...room, No. 222 Temple st., good for hall ...Phone A2734. HUBBELL, 402 ...Bldg.

TO LET—STORE ROOM, ABOUT 20x120 FT., ...second on Los Angeles st.; good light; ...rent. JAS. H. WOODS, phone ...

TO LET—STORE, 20x27, BROADWAY NEAR ...large new windows, balcony; rea... ...rent. Will lease. ...ROOM 403, 315 W. Third.

TO LET—STOREROOM, 429 W. NINTH ST. ...MR. MARSHALL, with W. H. O'BEAR, ...Pacific Mutual Bldg. A6269, Main 1800. 16

TO LET—DESKROOM, WITH OR WITHOUT; both telephones; stenographer; rea... 221-222 SECURITY BLDG. 15

TO LET—LARGE STORE ROOM SUITABLE ...light manufacturing. Apply at grocery ...SAN PEDRO ST. 16

TO LET—DESK ROOM, BEST OFFICE ...in city, use of phone. Apply 439 H. ...MAN BLDG. 18

TO LET—...LARGE OFFICE, $10. 422 ...WRIGHT & CALLENDER BLDG. 16

TO LET—STORES, FIGO NEAR FLOWER. ...HARBERT, 220 S. Broadway.

FOR SALE—
Houses.

FOR SALE—BY OWNER—

WILSHIRE DISTRICT.

ONLY $350 CASH.

BALANCE LIKE RENT.

Just completed, a beautiful six room strictly modern bungalow; cement porch and steps; large veranda extending around the house; waxed oak floors; woodwork in Flemish oak; dainty living rooms with built-in bookcase and seat. Handsome brick mantle and lighting fixtures, equal in elegance and design to those found in $10,000 residences; large dining rooms, with elaborate built in buffet, eight ft. wide; leather paneled walls; an ideal French kitchen equipped with cupboard, flour bin, drawers and cooling closets. Screen porch with laundry tray. Bath with lavatory and conveniently built-in dressing case and long beveled plate mirror; latest sanitary plumbing. Woodwork in bedrooms, bath and kitchen white enameled. Lot 60x150 and fenced. This house has been carefully built by day labor and is a delightful home. You will agree with me if you see it. 368 CAHUENGA ST. Take Western avenue car, get off at Cahuenga st.; first house north of Fourth. 16

FOR SALE—

WE BUILD 'EM TO SUIT.

Sheds, shacks, shanties, bungalows, cottages, houses of any kind, on lots in any of our tracts.

There are some restrictions in nearly all of our tracts, but many of them permit cheap bungalows in the rear.

We build 'em to suit you. You pay for them like rent.

CRITES, MYERS & KULLI,

107 S. Avenue 64, or branch office at end of Eagle Rock ave.-Garvanza yellow car line, 5-cent fare.

FOR SALE—

YOU NAME THE PRICE.

5-room furnished bungalow, new and modern; oak floors, window seats, bookcases, brick mantel, buffet, fine fixtures, enameled bedrooms, etc.; furniture all new. This is worth $3500, but party MUST SELL THIS WEEK. Don't be ashamed to make an offer, for someone will get it at THEIR OWN PRICE. Straight mortgage of $1500 on property. Located in Hollywood. WHITE & NEWBY, 402 H. W. Hellman Bldg. A8847, Main 6682. 15

FOR SALE—SNAP, SWELLEST BUNGALOW in city, southwest, $350 cash. See B. J. SEFTON, 124 W. 6th. F6270. 15

FOR SALE—
Houses.

FOR SALE—

PHONE FOR AUTO AND PARTICULARS OF

916 Fedora, 8 rooms, "Our Model," W. 9th car.

1171 W. 37th Place, 7 rooms, bungalow, University car.

1614 Oxford, 9 rooms, Arlington car. "Bargain."

HOME BUILDING CO., Phones West 32; Home 72130. 31

FOR SALE—LOOK!

$25—CASH—$25

$20 per month secures you a modern 5-room bungalow or cottage located in Southwest, at Florence Heights, between Vermont and Hoover; 5-cent car fare; don't come unless you have the $25 with you, as we mean business.

WHITE & CO., 822 S. Grand. Main 2992, F5210.

FOR SALE—

BEAUTIFUL BUNGALOW.

New, up to date, convenient; cabinet kitchen, hardwood floors; large lot.

441 EAST 38TH ST.

San Pedro car; open 1-5 p.m.

MUST BE SOLD. 15

FOR SALE—

I have a three-room bungalow for $750, on a large, level lot. I can sell this now for $50 down and $15 a month. This is a bargain and cannot be duplicated, if you paid all cash. See me

F. W. BLAKE.

Take Euclid ave. car to corner of Stephenson and Indiana. Boyle 2192.

FOR SALE—

4-ROOM CEMENT BLOCK HOUSE.

All modern improvements, principal street; big lot to alley, close to everything, yellow car line, 5c fare, transfers, etc., $150 down and $25 monthly, including the interest, buys it. Come and see the owner, GEO. W. MOORE, 320 Pacific Electric Bldg. Phones—Home Ex. 345; Broadway 2468.

FOR SALE—

Modern five-room bungalow, just completed, one block from yellow car; installment payments; desirable location; high elevation; street work and improvements all in.

F. W. BLAKE.

Take Euclid ave. car to corner of Stephenson and Indiana. Boyle 2192.

FOR SALE — NEW MODERN FIVE-ROOM house, east front on 50-ft. lot; price $1950; $100 down and $20 per month, including the interest; close to everything, yellow car line, 5c fare; come and see the owner right away if you want a nice home on easy payments. GEO. W. MOORE, 320 Pacific Electric Bldg. Home Ex. 345, Broadway 2468. 14

FOR SALE—

4-room cottage, porcelain bath, toilet and hot water boiler; lot 50x150 feet; fruit and shade trees; price $1700; $200 cash, balance $20 a month.

Phones—A7928. ROBERT F. JONES, M. 3282. 612 Fay Bldg. 16

FOR SALE—2-ROOM HOUSE, EAST FRONT, large porch across entire front; lot 50x150 ft. to 15 ft. alley, cement walk, curb, street work, etc.; price $975; $75 down, and $15 monthly, which includes the interest, 5c car fare. See owner, GEO. W. MOORE, 320 Pacific Electric Bldg. Home Ex. 345. 15

FOR SALE—PRICE $3750.

928 New Hampshire street, new house, strictly modern, 7 rooms and reception hall. Lot 50x150 to alley. High ground, fine, permanent view of valley and mountains. One block north of West 9th street cars. JAS. H. WOODS. Phone 51026. 16

FOR SALE—$3600. A SNAP. NEW, STRICTLY modern 6-room cottage, 713 W. 41st Drive, formerly W. 42d st. Take Grand ave. car; see the house, inside and outside, then see me. Your own terms. Would take a lot in part payment. Phone A2790. WATSON, 322 L. A. Trust Bldg. 16

FOR SALE — NEW 2-ROOM BUNGALOW on 50x150 ft. lot to 15-ft. alley, east front; street improvements; chicken corral, etc.; 5c fare; yellow car line, $1150, $75 down, $15 monthly, which includes the interest. See GEO. W. MOORE, 320 Pacific Electric Bldg. 15

FOR SALE—$300 AND $25 MONTH (INCLUDING interest) will buy new 5-room bungalow, hardwood floors; elegant fixtures, brick mantel, linen closet in bath room, bedrooms and bath room white enamel. Bargain at $2500. 1283 WEST 38TH. Phone 71458. 16

FOR SALE—FINE MODERN RESIDENCE, 10 rooms, extra large, in Adams Heights Tract, Washington st., below Harvard Blvd. Splendid unobstructed view, house built by day work. A great bargain. Apply on premises. 2012 W. WASHINGTON. 16

FOR SALE—GOOD 6-ROOM HOUSE AT University; bath, gas, electricity, barn, sewered, large fruit trees in rear; lawn, flowers. $2700, $800 cash; the lot is worth $1800 cash. It is a snap. Must sell. McFATRIDGE CO., 319 S. Spring. 16

FOR SALE—OR EXCHANGE — WILSHIRE Blvd. district, new 9-room house, with bath; modern throughout; first floor finished in quarter-sawed oak; hardwood floors; a bargain at $12,500. See C. P. LOTT, P. B. Cross & Co., 506-7 Security Bldg.

FOR SALE—NEW 3-ROOM BUNGALOW, only $750, $50 down, $15 monthly, which includes the interest. Lot 50x151 ft. Yellow car line; 5c fare. See GEO. W. MOORE, 320 Pacific Electric Bldg. Home Ex. 345; Broadway 2468. 15

FOR SALE — NEW 4-ROOM BUNGALOW; large lot, 50x135; fenced; large closet and bath; kitchen; well furnished. Cheap if taken at once; leaving city. 4325 PINELLY ST., end of First-st. car line. Ingram. 16

FOR SALE—IN VERMONT SQUARE, BUNGALOWS, latest styles, $500 or $300 will get one. Take Grand-ave. car, get off at Vermont Square Park and 47th st. Large sign in yard. L. S. READ.

FOR SALE—A SNAP ON INSTALLMENTS, new 5-room cottage, on a $2200 lot, Jefferson street, near Halldale. All for $2600; $250 cash and $20 per month. J. A. WACHOB, Both Phones.

FOR SALE—2 5-ROOM BUNGALOWS; WILL discount; agent's commission of $100 on price of either; $200 down, balance terms, in S.W. Call up phone SOUTH 3690, mornings only. 15

FOR SALE—5-ROOM BUNGALOW, WITH 4 lots on hillside; Highland Park, $2500. Easy terms. Will take lot or rooming-house. 4848 PINE ST., near Ave. 50. 15

FOR SALE—A CHANCE FOR A HOME close to business section from owner. Reasonable. Must sell. Address B, box 128, TIMES OFFICE.

FOR SALE—CHEAP FOR CASH; 6-ROOM cottage, partly furnished, beautiful lawn, good location. Call 2609 S. FOURTH ST., Ocean Park. 15

FOR SALE — 5-ROOM MODERN COTTAGE, $2300; $800 cash, $20 month including interest. Lot 50x176 feet. 1247 INNES AND SUNSET BLVD. 16

FOR SALE—$625; HOUSE, BARN, CHICKEN corral; one or more acres. ELLIS & JOHNSON, 411 S. Main, room 220. Suburban, not country.

FOR SALE—MY 5-ROOM MODERN COTTAGE, to prevent foreclosure, make me an offer. Address C, box 65, TIMES OFFICE. 17

FOR SALE—724 CORONADO ST., 10 ROOM modern residence. Lot 50x150 to alley. D. BRYSON, owner, Hotel Chickasaw.

FOR SALE — STRICTLY MODERN NEW six-room bungalow, 46th near Moneta Ave. Phone OWNER, WEST 4966. 17

FOR SALE—
City Lots and Lands.

FOR SALE—

WHY CRAMP YOURSELF ON A NARROW LOT WHEN I CAN SELL YOU AN ACRE PLOT FOR $325.

Thirty minutes from my office on the new Santa Ana electric line, at Somerset station. Terms $10 down and $10 a month. You can raise everything for your table and then some. This is a recent subdivision of the old Bixby ranch, famous for years for its rich soil and remarkable fertility. Everything grows well there. The water flows without pumping. It is free. The market car, loaded there daily, reaches the city markets in 30 minutes on the Santa Ana line. The climate is ideal for poultry. A whole acre of this land is equal to five city lots and yet it costs less than a very undesirable lot in town. The upward tendency of the values makes Somerset Acres especially attractive just now. The land is high, being selected by Mr. Huntington for the station and power house because of its commanding position and pretty surroundings.

FREE EXCURSIONS EVERY HOUR DAILY—AND UNTIL 2 P.M. SUNDAY. GET IN AND BUY NOW WHILE PRICES ARE LOW AND TERMS EASY.

EMIL FIRTH,

319 West 4th st., bet. Broadway and Hill st. Phones—A8105, Main 2543.

FOR SALE—

PRICES WILL BE RAISED.

LOTS ARE NOW UNDER VALUE.

Come and buy this month if you want a bargain lot on small payments down and low monthly installments.

Fine residence lots; restrictions $800 to $1500. Prices $550 to $650; $25 down, $10 monthly, 50 feet frontage; yellow car line, 5c fare. Will build a house for you if you desire one, and advance the money at straight 7 per cent. per year. Come and see me. GEO. W. MOORE, 320 Pacific Electric Bldg. Phone Ex. Home 345, Broadway 2468. 15

FOR SALE—

NEAR FIGUEROA BLVD., $550.

NICE BIG LOT IN FIGUEROA SECTION 50x150. GOOD CAR SERVICE. FINE LOCALITY. IMPROVEMENTS OF HIGHEST CHARACTER AND ALL PAID FOR. PRICE $550 IF SOLD THIS WEEK. WILL MAKE VERY EASY TERMS ON IT IF DESIRED.

EMIL FIRTH,

319 W. 4th st., bet. Broadway and Hill sts. Phones—A8105, Main 2543.

"You're Safe at Firth's."

FOR SALE—RIDE OUT WITH US AND SEE the pretty little factory town, Hawthorne, on the Redondo Beach electric car line.

See the shirt factory, the glove and furniture factories and art leather works.

See the lots, $90 and up, including graded, oiled and cement curbed streets, with the cosy little homes.

And then BUY YOUR HOME LOT IN THIS GROWING INDUSTRIAL TOWN, on the easy terms of $1 DOWN and $1 PER WEEK, with NO INTEREST OR TAXES. For full free information, see GOLDEN STATE REALTY CO., 610 S. Spring st. 15

FOR SALE—

HIGH LOT—LOW PRICE.

FINE EAST FRONTAGE IN CRESTMONT —THE SMILEY HEIGHTS OF LOS ANGELES, WITH A VIEW OF MOUNTAINS, CITY AND SEA—YET CLOSE IN AT 5c FARE; PRICE $600. WILL ARRANGE TERMS.

EMIL FIRTH,

319 W. 4th st., bet. Broadway and Hill st. Phones—A8105, Main 2543.

You're Safe at Firth's." 15

FOR SALE—

SOUTHWEST—$375.

I WANT TO SELL THIS CHOICE LOT THIS WEEK AND WILL SELL IT FOR $375, ON TERMS OF $10 CASH AND $10 MONTHLY. THE LOT IS 50x150 FEET IN SIZE. HAS ORNAMENTAL TREES, CEMENT WALKS. HALF A BLOCK FROM VERMONT AVE. AND TWO CAR LINES AND IS A SPECIAL BARGAIN.

EMIL FIRTH,

319 W. 4th st., bet. Broadway and Hill st. Phones—A8105, Main 2543.

"You're Safe at Firth's." 15

FOR SALE—

Fine large, level lots, in a desirable community, street work all done and paid for, near a $50,000 public school, from $300 up. A few at $400. I can sell you these for $15 cash and $10 per month.

F. W. BLAKE.

Take Euclid ave. car to corner of Stephenson and Indiana. Boyle 2192.

FOR SALE—TWO HANDSOME LOTS, 100x140, S.E. corner 21st and Fourth ave. Will be sold at a sacrifice for cash. Fourth ave. is very wide and restricted. This is a bargain for some one. For particulars see EMERSON REALTY CO., 301-2 Delta Bldg. F1149.

FOR SALE—CHOICE LOTS IN WEST ADAMS PARK PLACE.

$600 and up. Easy payments. Fine lots for investment or homes.

RAMEY BROS., 207 Mercantile Place. F5465, Main 9354.

FOR SALE—

LITTLE CHICKEN FARM.

High, healthful locality; yellow car; 5c fare; ideal location for chickens; 100x150 ft.; beautiful surroundings; price $750; worth $1200. OWNER, phone East 886. 16

FOR SALE—2 FINE LOTS FOR A BUILDER, where values are advancing. Will loan money to build with if you desire. Build now, when lumber and materials are cheap. Phone A2790. WATSON, 322 L. A. Trust Bldg. 16

FOR SALE—TWO BIG LOTS, ABOUT HALF acre, 100x177 to 15-ft. alley, on 80-ft. street; southwest near cars, on Vermont; worth $1000; will take $500, easy terms. See M'GRATH, with S. & D., 2nd and Broadway. 15

FOR SALE—MUST SELL; MAKE US AN offer on fine, large, east front lot, 48x165 ft.; 18 full bearing peach trees; a little east of Main and 45th st. H. BANNERMAN, South 5464. 37th and Main.

FOR SALE—200x176, COMPRISING AN ACRE, in southwest; fine view; near cars; cheap at $2000; will take $1600; easy terms. See McGrath, with STRONG & DICKINSON, 2nd and Broadway.

FOR SALE—CASH, $450, FOR A LOT; IF you build, 52nd, 53rd, 54th sts., at Vermont; price lots in vicinity; see how cheap this is. See McGrath, with STRONG & DICKINSON, 2nd and Broadway. 15

FOR SALE—JUST CASH, $450; THEN BUILD within 60 days; I'll sell you a lot on 52nd, 53rd, 54th st. at Vermont. See McGrath, with STRONG & DICKINSON, 2nd and Broadway. 15

FOR SALE—OR EXCHANGE, LOT 120x190 on Figueroa near Adams; low price; fine proposition. See C. P. LOTT with P. B. CROSS & CO., 506-7 Security Bldg.

FOR SALE—OWN A HOME IN THE MOUNTAINS, investigate Bungalow Land in Laurel Canyon, near Hollywood; lots $50 up. CHAS. S. MANN, 325 W. 4th st.

FOR SALE—AT SACRIFICE, ONE OF ONLY few lots left in the Westmoreland Tract, Arapahoe st. Investigate values; see owner, 235 CENTRAL AVE., room 205.

FOR SALE—$1750, BURLINGTON AVE. LOT, near W. Fourth; easy terms. J. W. RICE, 506 Lissner Bldg. Main 1292, F1292.

FOR SALE—2 LOTS AT TEMPLE ST. AND Western ave., $650 cash, or payments. Address B, box 197, TIMES OFFICE. 16

FOR SALE—HILL SIDE LOTS, 50x170; PRICE $350; Avenue 46. Inquire at 4599 MARMION WAY. 17

FOR SALE—$550; LOT 40x125; 62D ST. NEAR Moneta ave. Owner, 705 S. SPRING ST. F1115. 17

FOR SALE—
City Lots and Lands.

FOR SALE—

GET AN ACRE AT BELLE VERNON

THE PLACE YOU READ ABOUT WHERE ALL MAKE MONEY ON LITTLE ACRE FARMS.

BELLE VERNON IS 25 MINUTES from my office. It is reached by two electric lines, with a car every five minutes. It lies between the city and Long Beach, where values will never stop growing. The soil is a rich sandy loam and grows everything found in this climate. It is in an artesian belt. Water costs not a penny. You can live there and work in town and the money you now lay out in rent will come back to you doubled in a very short time. For a combination home and investment Belle Vernon stands supreme among the real estate offerings of the day. You will never cease to regret it if you purchase without seeing this ideal place.

FREE EXCURSIONS EVERY HOUR AND UNTIL 2 P.M. SUNDAY.

COME IN FOR MAP AND TICKETS.

ONLY A FEW PIECES LEFT.

HALF ACRES, $300; WHOLE ACRES $600.

$10 DOWN AND $10 A MONTH.

"You're Safe at Firth's."

EMIL FIRTH,

319 W. 4th st., between Broadway and Hill. Phones—A8105, Main 2543.

FOR SALE—

If you are figuring on investing in Los Angeles real estate, it will pay you to call and look at our list. We have some of the best bargains on the market. See MR. CASSELL, Lot Department.

W. H. OBEAR,

502 Pacific Mutual Bldg. A6393. Main 1800.

FOR SALE—
Business Property.

FOR SALE—DO YOU WANT THE FINEST hotel site in the city? I have it, near Fourth and Hill. As I must get away, will positively sell at a sacrifice. To get the bargain of a lifetime, principals address TRAVELER, box X, Hotel Alexandria.

FOR SALE—

HERE IS A REAL BARGAIN.

Will sell my flat building on Temple st., well rented, walking distance from new postoffice, for almost the price of the bare lot, if sold soon. Phone A4257, or MAIN 4257.

FOR SALE—GOOD CLOSE-IN INVESTMENT; TOWNE AVE., NEAR 7TH, 4 flats of 4 rooms each, bath, etc.; income $80; lot 35x110 to alley; price $8260; mortgage $8750; runs for 2 years at 7 per cent. G. C. EDWARDS, 230 W. First. 15

FOR SALE—FINE APARTMENT HOUSE site, 100x130, southeast corner 14th and Albany; price $10,000. See owner, 634 WEST 10TH ST. No agents. 15

FOR SALE—
Hotels and Lodging-houses.

FOR SALE—PHONES MAIN 4177, F3228

H. C. DECKER, 452½ S. BROADWAY.

9 ROOMS, TRANSIENT	$700
Hotel, 100 rooms, 50 baths	$11,000
24 rooms on Hill st.	$750
50 rooms for exchange	$4500
60 rooms; cheap rent; exchange	$4000
60 rooms, new and good; $1000	$1900
27 rooms; $200 cash; price only	$650
20 rooms; only $300 cash; price	$700
30 rooms; cheap rent; fine house	$1500
60 rooms, corner, best in Los Angeles	$4200
9 beautiful rooms, just the right location	$800
Corner, 30 rooms; rent $70; always full	$2100
28 rooms, a speculation; only	$1000
65 rooms for real estate	$7500
Flat, 6 rooms and bath; good	$600
Apartment house, 112 rooms; exchange	$10,000
90-room; owner wants real estate	$12,000
51 rooms, Broadway; hot and cold water	$7000
18 rooms; best house; must sell	$850
28 rooms; cheap rent; money maker	$650
27 rooms; fine buy; must sell	$650
24 rooms, close in	$700
26 rooms; good transient	$1250
42 rooms; a bargain	$1600
19 rooms, corner; transient	$1000
23 rooms, fine transient house	$1500
9 rooms, transient, down town; new	$650
52 rooms, corner; exchange; only	$3500
30 rooms, well furnished; clears $100	$900
42 rooms; only $1000 cash	$2500
60 rooms, fine; exchange	$4000
60 rooms, corner; exchange house	$4500
60 rooms, on the hill	$1800
48 rooms, corner, close in	$5000
40 rooms, exchange for ranch	$4000
42 rooms, near P.O.; trade anything	$4800
Flat, corner; worth $1000; price	$800
31 rooms in Santa Barbara; very fine	$3000
Apartments, 66 rooms; new; real estate	$4500

WHAT HAVE YOU FOR SALE OR EXCHANGE? I SELL AND EXCHANGE ALL KINDS OF PROPERTY.

15 H. C. DECKER, 452½ S. BROADWAY.

FOR SALE — REDONDO BEACH, APARTMENT house, 16 suites, just completed. Nicely furnished. Two lots 25x150 each, paying over 30 per cent. Price $19,000; $6500 cash. Address A, box 187, TIMES OFFICE. 16

FOR SALE—40 NEWLY FURNISHED rooms, opposite new postoffice. Rent $80 per month. Good lease. Call and investigate. Will exchange or rent furnished. 215 NEW HIGH ST. 15

FOR SALE — 24-ROOM ROOMING HOUSE, furniture and lease, $700 cash. Good location, 1 block from the ocean. Inquire HARRY WATABE, 213½ Elm st., Long Beach. 17

FOR SALE—TRANSIENT ROOMING-HOUSE in open town; right party can clear over $200 month. Inquire 261½ S. LOS ANGELES. 18

FOR SALE—ROOMING-HOUSE, 10 ROOMS, centrally located; rent cheap; rooms full; $400. TEMPLE 1085. 15

FOR SALE—BARGAIN IN A ROOMING-house. Call Room 4, 632 S. HILL. 16

CONTRACTORS—
And Builders.

SECURITY BUILDING CO. WILL FURNISH

FREE

FREE

Plans and specifications according to your own ideas.

$135 builds 2-room bungalow.

$350 builds 4-room bungalow. These houses are stained, papered and have porcelain sink.

$700 builds five-room bungalow, plastered, tinted, porcelain plumbing; wired; china closets, etc., all complete.

$975 builds six-room bungalow; hard wall plaster, porcelain plumbing, etc.; complete. See this plan.

We bid the lowest anywhere in this State.

SECURITY BUILDING COMPANY (Inc.)

211-214 Pacific Electric Bldg., 6th and Main. F7021, Main 8550. 15

FOR SALE—

FREE PLANS AND SPECIFICATIONS.

$1000—Builds 6 room modern house; large front porch and screen porch, buffet, fireplace and mantel; also brick flue in kitchen; tinted walls, wired for electricity, piped for gas; hot and cold water, porcelain plumbing; hard wall plaster.

Lowest bids on all classes of buildings. We build everywhere in California.

W. G. HANSON BUILDING CO., 518-522 Mason Bldg., 4th and Broadway. Main 4532, F5457. 15

IF YOU ARE GOING TO BUILD, SEE THE ADAMS ST. BUILDING CO., 2503 Central ave. We have built over 1500 houses in Los Angeles and guarantee first-class work. Phone South 4030.

I WILL BUILD YOUR HOUSE WELL AND cheaply and get the money for you quickly on plain mortgages if you own clear lot. FOWLER, 605 Laughlin Bldg. Phone Broadway 2551.

GENERAL CEMENT CONTRACTING, walks, floors, foundations, fountains, tennis courts, etc. Phone A4076. SILEX CEMENT CONTRACTING CO., 330 Bradbury. 30

SEE WEST COAST BUILDING CO. FOR low prices: cash or installments. Plans free. 510 BUMILLER BLDG. F4898, Main 4203.

WHY NOT IMPROVE YOUR LOT. WILL build and furnished money. No delay. PAUL MUSKAT. B9241. 18

FOR SALE—
Country Property.

FOR SALE—ALFALFA RANCH OF 50 acres, 1 mile east of The Palms. Splendid stand alfalfa, 130 inches water, excellent pumping plant, etc. Better than a gold mine. Dissolution of partnership reason for selling. No agents. Address B, box 84, TIMES OFFICE. 16

FOR SALE — OR EXCHANGE—RANCH, 6 miles from Raymond, California; 600 acres; 7-room house; all fenced; beautiful fig trees, flowing springs, fine oak and pine trees; finest kind of cattle ranch. Make offer; must sell. Address A, box 191, TIMES OFFICE. 16

FOR SALE—7 LOTS, STORE, COTTAGE and fruit trees in country town on Santa Fe railroad, paying about 15 per cent.; only $650. Can locate you on government land; also one building lot, $250. Address C, box 90, TIMES OFFICE. 16

FOR SALE—470 ACRES DAIRY; 5 MILES from R.R., fully equipped and abundance of living; 75 acres that can be easily irrigated. A good money maker; a bargain including all at $60 per acre. JNO. HUDSON, box 2360, Templeton, Cal. 17

FOR SALE—$125 —WILL PLACE YOU IN possession of 160 acres of fine level agricultural and fruit land near Los Angeles and close to railroad. See us quick if interested. OSBURN LAND CO., 405 Chamber of Commerce. A6900.

FOR SALE—BEAUTIFUL SAN GABRIEL Valley, 1 to 5-acre lots, $10 down and $10 per month; free water; 12 miles from city, on electric car line. J. W. PINNEY, Room 4, Orpheum Theater Bldg., 227 S. Spring st.

FOR SALE—A SNAP; 40 ACRES, 1 MILE from Visalia, finest soil, plenty of water; 9 acres peaches, 1 and 2 years old; 11 acres fine alfalfa. This is a place where you can make record-breaking crops. O. LUHDORFF, Visalia, Tulare Co., Cal. 15

FOR SALE—
Country Property.

FOR SALE—

ORANGE COUNTY LANDS.

NEAR FULLERTON AND ANAHEIM.

400-acre tract, only 25 miles from Los Angeles, 45 minutes' ride on the Santa Fe.

5, 10 AND 20-ACRE TRACTS.

PRICE $150 PER ACRE.

Terms $15 per acre cash, balance $5 per month. This land will pay for itself in potatoes, tomatoes, vegetables, oranges or walnuts. Land adjoining best orange groves in California.

JACOB STERN,

404 PACIFIC ELEC. BLDG. 15

FOR SALE—

ALFALFA LAND.

TEN ACRES OF DEEP, RICH, LEVEL LAND ON REDONDO CAR LINE FOR $300 PER ACRE.

EASY TERMS.

117 ACRES ON SANTA ANA LINE, $250 PER ACRE.

TERMS.

5, 10, 20 ACRES OF DEEP, RICH LAND, FOUR MILES FROM THE CITY, PRICE $350 PER ACRE AND UP; TERMS ONE-FOURTH CASH, BALANCE ON OR BEFORE ONE, TWO AND THREE YEARS.

DON'T DELAY.

NOW IS THE TIME TO BUY ALFALFA LAND.

F. H. BROOKS COMPANY,

215-16 CURRIER BLDG. 212 W. 3RD ST. BOTH PHONES. 15

FOR SALE—

JUST WHAT YOU HAVE BEEN LOOKING FOR, 10 AND 20 ACRE TRACTS CLOSE TO CORCORAN IN THE SAN JOAQUIN VALLEY FOR ONLY $30 PER ACRE AND UP; EASY TERMS, RIGHT IN THE ARTESIAN DISTRICT AND FIRST CLASS LEVEL LAND; EXCURSIONS EVERY WEEK DAY. FOR FURTHER PARTICULARS SEE LAND DEPARTMENT, GOLDEN STATE REALTY CO., 610 S. SPRING ST. 15

FOR SALE—COUNTRY PROPERTY. "PALO VERDE VALLEY."

BLYTHE RANCH LAND ON THE COLORADO RIVER, $35 UP WITH WATER.

Buy where the soil will never wear out, where the water supply is unlimited and where a wide range of production and sure crops make success certain, where low land values and the future increase will mean fortunes for those who invest now. Get our maps, booklet, etc.

INTERSTATE LAND COMPANY, 622 S. Broadway, Los Angeles. Main 3020. F1605. 15

FOR SALE — LAKESIDE, SAN DIEGO'S finest resort; the home of the millionaires; one and one-half miles from the finest and largest automobile race track in the United States are 78¾ acres of the very best kind of soil, with abundance of water 12 feet from surface; beautiful 8-room house, barn and outbuildings; with railroad depot on place; which I offer for the low sum of $7000, which is $3000 under regular price there of land alone, without buildings, but I need the cash. See me on ranch. G. DRINKWATER, RENO Station, Lakeside, San Diego, Cal. 16

FOR SALE — MR. LAND BUYER, DON'T forget IT IS NOT WHAT YOU PAY for land, IT IS WHAT YOU GET, that COUNTS. Here is a snap that also COUNTS. Relinquishment to 160 acres fine, level valley land in artesian belt, Los Angeles county, not far from railroad and school; $320 total cost (only $2 per acre,) but it won't wait. Climate is high and healthful and the soil is of the best. Going tomorrow evening. Call 514 MERCHANTS' TRUST BLDG., 207 S. Broadway. A9725. Bdwy. 2777.

FOR SALE—GOOD TEN-ACRE RANCH AT Hemet, with Lake Hemet water right; small house and barn, about half in fruit; planted to potatoes, with prospect of fine crop. Good value at $3500; will take good city lot in part payment; mortgage for balance. Address or call at ROOM 604 FROST BLDG., 2nd and Broadway. 16

FOR SALE—

45-acre ranch 10 miles east of Riverside, good 7-room house, large barn, large reservoir, 10 acres in 9-year-old oranges, 5 acres in olives, 2 windmills, will exchange for Los Angeles property.

D. BRYSON, Owner, Hotel Chickasaw.

FOR SALE — LITTLE 5 AND 10-ACRE ranches, with water; only 45 minutes from Los Angeles, and about 2 miles from Anaheim, for only $200 per acre, on very easy terms; excursions every day. Will consider good exchanges in city property. For full particulars see MR. PHILLIPS, 610 S. Spring. 16

FOR SALE—

ALFALFA—FRUIT—WALNUTS.

We have a few bargains in this class of property, call or write us your wants and we will submit a property to suit. We make loans to our customers to complete purchases. DWIGHT & McKINLEY, 432-3 Bradbury Bldg. Phone A1874.

FOR SALE—

Near Euclid ave. car, I have a few acres left that I must dispose of. If necessary will sell on easy terms.

F. W. BLAKE.

Take Euclid ave. car to corner of Stephenson and Indiana. Boyle 2192.

FOR SALE—THE BEST ORANGE LAND IN the State, sheltered by mountains, abundance of water; earliest fruit, from $25 to $50 per acre; 1500 acres; Porterville way, 1-4 cash, balance 5 or 10 years, 6 per cent. Fine improvements; electric car line through the tract. McFATRIDGE CO., 319 S. Spring. 16

FOR SALE—A BEAUTIFULLY SITUATED alfalfa ranch, containing forty acres, plenty of water; one mile east of Watts, on Tweedy ranch, adjoining Cudahy ranch. Long Beach boulevard survey is through this piece. Price $400 per acre, half cash. Address I. L. PULLIAM, Compton, R.F.D., No. 2. 16

FOR SALE—DO YOU WANT A BARGAIN in walnut orchard on easy terms? I can deliver one for a few days only, with heavy crop now set on trees. Value $24,000, but will take $20,000. F7800. 531 MASON BLDG. 15

FOR SALE—BY OWNER, FIFTY ACRES choice land in San Fernando Valley, half mile from station, thirty-five acres in young peaches. A bargain if sold soon. Must unload. Address C, box 62, TIMES OFFICE. 16

FOR SALE—IRRIGATED FARMS OF 5, 10 and 20 acres, $110 per acre including water right, near Riverside and Redlands. Every convenience. JOHN W. THOMPSON, 522 S. Main st. 26

FOR SALE—SEND 2c FOR PETALUMA Land Journal "L" to RODEHAVER & ATKINSON, Petaluma, Sonoma county, Cal., the greatest poultry center in the world.

FOR SALE—SOME GOOD LAND IN THE Turlock irrigation district for $60 per acre; easy terms; correspondence solicited. HAUGEN, BROWN & CO., Turlock, Cal.

FOR SALE—NEAR FRESNO, 160 ACRES level land in grain, good for peaches, grapes, eucalyptus, $22.50 per acre. W. S. CONNER, owner, 2932 Downey ave. 15

FOR SALE—ALFALFA, GARDEN AND berry ranch; flowing artesian well; (Signal Hill;) $250 per acre. 151 ELM, Long Beach, Cal.

FOR SALE—40 ACRES, THERMAL, IN water belt, $50 per acre, may exchange. Address Y, box 31, TIMES OFFICE.

TULARE COUNTY.

FOR SALE—JUST COMPLETED ON ONE OF OUR COLONIES, FINEST ARTESIAN IRRIGATION SYSTEM, TULARE CO.

Abundant water, very rich soil.

20 tons sugar beets.

8 tons alfalfa.

200 sacks onions.

25 sacks wheat.

Vegetables, fruits and flowers, and this can be grown, NOT ON A FEW SELECTED SPOTS, but on every acre. A community of fine farm homes, good schools and churches. This land has not been BOOMED or BOOSTED, but stands absolutely on its own merits. We have a few 20 and 80-acre tracts for sale at remarkably low figure of from $50 to $60 per acre, on terms.

30 acres for $1400. $500 cash, bal. on time. This is a chance for somebody that cannot be equaled.

We also have some fine vineyard land at $30 per acre with water.

Investigate at once, don't delay.

SEE W. W. COKE,

With California Home Extension Association, Ground Floor Chamber of Commerce Building.

IMPERIAL.

FOR SALE — ASSIGNMENT 240 ACRES IN Imperial Valley level and soft land, under the ditch. Must sell this week; going East. For quick sale, $2 an acre. Address B, box 150, TIMES OFFICE. 16

SANTA CRUZ, CAL.

FOR SALE—WRITE AT ONCE FOR FREE copy of SANTA CRUZ TIMES, list of real estate snaps.

COACHELLA VALLEY—
(North Imperial.)

FOR SALE — BARGAINS IN FAMOUS Coachella Valley. Free booklet. THERMAL REALTY CO., Thermal, Riverside Co. Los Angeles office, 200 Fay Bldg.

FOR SALE—
Poultry Ranches.

FOR SALE—

A MODEL POULTRY RANCH, FULLY EQUIPPED, IN THE LAWNDALE POULTRY COLONY. A SNAP ON EASY TERMS. SEE OWNERS, E. L. HOPPER & SON, 602-4 LAUGHLIN BLDG. A1961, MAIN 244.

FOR SALE—
Poultry Ranches.

FOR SALE—

JOIN QUEEN POULTRY COLONY, LOCATED AT ONTARIO, WHERE CONDITIONS FOR POULTRY RAISING ARE IDEAL. AMPLE WATER—SANDY LOAM SOIL—ABOVE THE FOGS.

$300 PER ACRE ON EASY TERMS. WATER RIGHT WITH EACH ACRE. BEAUTIFUL ORANGE GROVES ADJOIN THIS LAND.

SEE A. L. GARDNER, (POULTRY EXPERT,) WITH EMIL FIRTH,

319 W. 4th st., bet. Broadway and Hill. Phones A8105. Main 2543.

"You're safe at Firth's." 22

FOR SALE—POULTRY FARMS IN THE Inglewood Colony, where you can make a profit. You can raise chickens and eggs almost anywhere, but in the Colony you can SELL them for cash at top prices. This is your chance to get into the poultry business on a practical basis. Don't miss it. The terms are easy and conditions most favorable. Call on INGLEWOOD WATER COMPANY, 349 Wilcox Bldg.

FOR SALE—OR EXCHANGE, SEVEN acres, four room house, good barn; have everything complete for chicken and duck raising; 300 ducks, 300 chickens, horse and wagon; cow; $3000, ½ cash, balance easy terms; or will trade for house and lot in or near Los Angeles.

Owner, J. F. GREAVES, Buena Park, Cal. 16

FOR SALE—
Suburban Property.

FOR SALE—OR EXCHANGE—

Two special bargains in first class property in Alhambra.

7-room, 1½-story house on main street, north front with beautiful mountain view. Lot 10x300 with 100 varieties of roses, 24 Valencia trees, navels, grape-fruit, lemons, peaches and other varieties of fruit. Price of this property including furniture, chickens, etc., is $4500 but we want offer as parties have left for the East and are very anxious to sell. Will consider property for portion and give easy terms on balance, or easy payments on whole.

6-room modern house, east front, on close-in first-class location. Lot 100x163, variety of fruit trees and chicken house. Owner will sell at a great bargain or take vacant lots for his equity, but they must be clear.

ALHAMBRA REALTY COMPANY,

City Offices 507-508 Grosse Bldg., Tel Main 2822; F1783. No. 8 East Main St., Alhambra, Cal.

FOR SALE—

A FULL ACRE $325.

A full acre at Somerset where the people are rapidly building a big suburban city. Water unlimited, piped to each acre and absolutely free. Somerset station is half an hour's ride from my office, on the Santa Ana electric line. Superior soil. Unlimited flowing water all free. Price $325. Easy terms. $10 down and $10 a month. See it today.

EMIL FIRTH,

319 West 4th street, between Broadway and Hill. Phones A8105. Main 2543.

"You're Safe at Firth's."

FOR SALE—WE ARE OFFERING A LIMITED number of half acres for only $325 and up, and acres for only $650 and up, on the Long Beach car line, about twenty minutes' ride from 6th and Main sts. Terms $10 down and $10 per month on each half acre, $20 down and $20 per month on each acre. Free excursions every day. Land suitable for all crops that are grown in this vicinity. Ample water facilities. See GOLDEN STATE REALTY COMPANY, 608 South Spring st. 16

FOR SALE—ONLY 2 ACRES LEFT.

Get in quick if you want one.

Finest land adjoining this city; level A1 soil; grow anything; purest water in abundance; adjoining land is sold in lots; 5c car fare; will make special price of one-half its value, and sell on low installments of $100 down, $15 monthly, including interest. See or address the owner, GEO. W. MOORE, 320 Pacific Electric Bldg. 15

FOR SALE—$3000; 4 LOTS, 60x196 EACH, comprising 1 acre, on corner; fine sandy soil; fronting on new boulevard, 17 minutes from city; 7-room plastered house, incubator house, chicken houses, fencing, etc., to accommodate over 1000 hens; shade trees, garden; ideal home; terms $1200 down, balance 4 years at 7 per cent. Apply 10 to 3, WENTWORTH, 708 S. Grand. 16

FOR SALE—FOR 3-4 VALUE IF SOLD SOON. A house and corner lot in Whittier, Cal., worth $1500 for $1100. A good ¼-room house with bathroom. A nice yard with fruit trees, blackberries, rose bushes over the porch and over south side of house and lawn in front. A good big chicken yard and city water. Inquire GREENLEAF HOTEL, Whittier.

FOR SALE — 20 ACRES FULL-BEARING walnuts; Azusa water right; estimated $4000 crop on trees; price $13,000; easy terms; location unexcelled; cheapest grove in California. COVINA REALTY CO.

FOR SALE—5 ACRES, BEAUMONT, RIGHT in the town; corner 11th and Michigan sts.; water piped to land; price low; by owner, A. BOEKER, 405 Laughlin Bldg. Phone A8107, Main 2861. 15

GLENDALE.

FOR SALE—BETWEEN GLENDALE AND Casa Verdugo, 5 blocks from electric line, an ideal suburban home and ranch property; contains 12½ acres; 9 acres in fruit, balance garden; 8-room modern home, barn, carriage house and bungalow for help. Will sacrifice this improved ranch for less than the bare land adjoining can be had for. The town is growing over the place making it an excellent investment. Price $12,500. Part cash. J. N. WILLIAMS, 308 I. W. Hellman Bldg., 411 So. Main st. 14

FOR SALE — GLENDALE BARGAINS SHOWN TO YOU AT LOWEST PRICES AND ON EASY MONTHLY PAYMENTS OR TERMS TO SUIT. CALL ON US ANY DAY AT ELECTRIC STATION, GLENDALE. PARKER & STERNBERG. TELEPHONES. 31

FOR SALE—WHEN LOOKING FOR GLENDALE property, before buying call at our office on Fourth st., at rear of P. E. station. CHANDLER & LAWSON, real estate agents, Glendale. Phone Home 761, S.S. 1421.

COVINA.

FOR SALE—

15 acres ideal alfalfa land, ½ seeded; fine for potatoes, berries, grapes, etc.; abundance of cheap water; no buildings; price $350 per acre; 10 per cent. less if sold in August. Easy terms. It's a bargain.

COVINA REALTY CO.

FOR SALE—20 ACRES FULL-BEARING walnuts; Azusa water right; estimated $4000 crop on trees; price $13,000; easy terms; location unexcelled; cheapest grove in California. COVINA REALTY CO.

PASADENA.

FOR SALE — MAKE MONEY BY BUYING that beautiful corner of Lake and California, 130x200. Close to Throop's new school, in rapidly advancing section.

Also Grand avenue lot near Live Oaks, in one of the most beautiful and choicest neighborhoods in Pasadena. R. H. WIER, 6 Stanton Bldg., Pasadena. 15

SOUTH PASADENA.

FOR SALE—
Lemon and Orange Groves.

FOR SALE—

$1250 FOR A 5-ACRE TRACT.

FINEST ORANGE LAND.

I HAVE A CHOICE 5 ACRES, CLOSE TO ONTARIO AND TWO RAILROAD STATIONS AND IN THE DISTRICT WHERE GROVES SELL FOR $1000 TO $3000 AN ACRE. PLENTY WATER PIPED TO IT AND A SUBSTANTIAL WATER RIGHT GOES WITH THE LAND. WILL MAKE EASY TERMS. THIS SOIL GROWS EVERYTHING. IF YOU WANT A COUNTRY PLACE WHICH WILL AFFORD A GOOD LIVING AND ALWAYS BE INCREASING IN VALUE, THIS IS YOUR CHANCE.

EMIL FIRTH,

319 West 4th st., bet. Broadway and Hill. Phones A8105. Main 2543.

"You're safe at Firth's." 15

FOR SALE—7 ACRES OF FIRST-CLASS navel orange grove, 6 years old, in fine condition, house, barn, well, 194 feet deep, 90 ft. water. Near school, packing-house and R.R. station; frostless, at San Dimas, $6500; it is worth more money. McFATRIDGE CO., 319 S. Spring. 16

FOR SALE—20-ACRE RANCH, 12 MILES from Los Angeles, ½ mile from railroad. Near electric. Fine apple orchard and all kinds mixed fruit. Price $5500. Will trade up to $3500. For full information address R. F. D., No. 1, Box 38, HYNES, CAL. 16

FOR SALE—J. A. FITCH, POMONA, FOR orange groves. Big exclusive list.

FOR EXCHANGE—
Real Estate.

FOR EXCHANGE—OR SALE—

Improved Ocean Park property, value $13,500. Want improved orange grove, about same value. P. O. BOX 1073, Ocean Park.

FOR EXCHANGE—

9-room house in S.W. part city; value $7000; I want small ranch or cottage. Phone "DAVIS," Ex. 605, 106 Security Bldg. 18

FOR EXCHANGE—CLEAR VENICE LOT and some cash for lot or first payment on house; state exact location of property. Address B, box 149, TIMES OFFICE. 16

FOR EXCHANGE—ON FAIR BASIS, CLEAR lots for bungalow or cottage, assume small mortgage; give price and location. Address B, box 198, TIMES OFFICE. 16

FOR EXCHANGE—40 ACRES A1 LAND, IN orange belt of Tulare county; trade for lots, cottage, grocery, hardware, or A1 rooming-house. 829 E. 46TH. 15

FOR EXCHANGE—14 CITY LOTS, CLOSE in, valued at $35,000; want city income; will assume. Address "OWNER," box 758, Santa Monica, Cal. 16

FOR EXCHANGE—LEAHY & SON WILL exchange your property; large list, both city and country. 314-315 Severance Bldg.

FOR EXCHANGE—BEN WHITE WILL EXCHANGE your property. 304 BRYSON BLDG., Second and Spring. Member L.A.R.B.

FOR EXCHANGE—
Real Estate.

FOR EXCHANGE—1000 PROPOSITIONS, ALL kinds, all prices; everywhere.

Beautiful Hollywood residence for ranch	...
10-acre ranch for bungalow	...
6 4-room cottages to exchange	...
Oakland residence for city property	...
Santa Monica cottage for city residence	...
5-room cottage for ranch	...
7½-acre ranch for city cottage	...
House and lot for rooming-house	...
Redondo cottage for city property	...
Cottage for cash and lot	...
400-acre orange land for city property	...
Long Beach lots for ranch	...
Lemon grove for income property	...
Orange grove for income property	...
6 city lots for ranch	...
6-room cottage for ranch	...
20 acres for house or lots	...
10 acres for city property	...

TO BUY, SELL OR EXCHANGE, SEE H. C. DECKER, 452½ S. Broadway. 1...

FOR EXCHANGE—

For unimproved clear lots, an equity of ... thousand in modern 7-room and reception ... house; hardwood floor, cove ceiling, tint... walls, electric fixtures, shades, brick foun... tion and cellar; 2838 Dayton avenue; yel... Garvanza car line; subject to flat mortgag... two thousand dollars; street work all co... pleted and paid for.

WICKS REALTY SYNDICATE, 430 L. A. Trust Bldg., 2d and Spring ...

FOR EXCHANGE—

VINEYARD—80 ACRES—VINEYARD.

75 acres in 4-year-old vines, 5 acres in ...year-old vines, close to Ontario, on good oil road; price $12,500; worth $15,000; owner is ... and can't care for it; will take $8000 in L... Angeles or San Pedro property, $4500 ca... balance in 3 years at 7 per cent. Crop g... with the property.

17 CURRAN & KELLY, Ontario, Cal.

FOR EXCHANGE — 160 ACRES IN TH... beautiful Ramona Valley, all fenced a... cross-fenced; 10 acres in peaches, aprico... grapes and berries; plenty water, clear.

FOR EXCHANGE—

Fine business block, opposite depot, at San Dimas; will pay 12 per cent. on $8000; one ... both for Los Angeles or near-by ranch.

25 V. E. STOCKWELL & CO., 304 Grant Bldg.

FOR EXCHANGE—

Wanted real estate all over, also mortgages; guaranteed quick sales or exchanges with cash. Plenty of money on hand to buy bargains. No misrepresentations; we do not list your property and lay it away, but make you a good cash or exchange offer at once. See the NEW YORK, BROOKLYN & NEW JERSEY REAL ESTATE EXCHANGE CO., 254 S. Broadway, rooms 1, 2, first floor.

FOR EXCHANGE—

$4000. 10 ACRES. $4000.

6 acres apricots, 4 acres grapes; 4-room house, small barn; domestic water; close to Ontario, good location; mortgage $1000, ... years at 7 per cent. Owner wants clear L... Angeles lots or residence for his equity.

16 CURRAN & KELLY, Ontario, Cal.

FOR EXCHANGE—

$2500. 10 ACRES. $2500.

Unimproved land, choice soil, close in ... Ontario, good location; mortgage $937.50, payable in 4 yearly payments at 6 per cent. Owner wants good clear Los Angeles lot or lots for his equity. CURRAN & KELLY,

16 Ontario, Cal.

FOR EXCHANGE—CLEAR VACANT FOR STRICTLY MODERN 9 OR 10 ROOM RESIDENCE IN WESTLAKE DISTRICT.

EMIL FIRTH,

319 West 4th st., between Broadway and Hill. Phones A8105. Main 2543.

"You're safe at Firth's." 15

FOR EXCHANGE—A PIECE OF PROPERTY worth $4500; will be taken in exchange for active interest in old established machine shop and foundry business, which carries with it a salary of $30 per week. The job could be handled by any good business man. Address B, box 192, TIMES OFFICE. 16

FOR EXCHANGE — DO YOU WANT TO buy, sell or exchange? If so, and you want a bargain, come in and list with us. We have clients that are looking for snaps. Property of all kinds for exchange.

WILLIAMS LAND AND LOAN CO., 618-620 Grant Bldg. Both phones.

FOR EXCHANGE—ONE CHOICE LOT ON Occidental blvd., 2 lots with large barn, Boyle Heights; 4 lots with 2-story laundry buildings, Huntington Beach; all clear; value $5400. Want house and lot on west side; will assume mortgage. Address owner, F. A. MARTIN, 2529 Temple st. 16

FOR EXCHANGE—

Wheat, alfalfa, beet and corn lands, South of Cocoran, Kings Co. For city or will give time until lands double in price, $50 per acre.

A. L. AUSTIN, 213 S. Broadway, room 307. Phones A8197, Broadway 2251.

FOR EXCHANGE—OVER 4 ACRES, OAK Cliffs, Dallas, Tex., free and clear; party wants small houses; will add cash; mortgage considered. What's offered here? NEW YORK, BROOKLYN & NEW JERSEY REAL ESTATE EXCHANGE CO., 254 S. Broadway, rooms 1, 2, first floor. 15

FOR EXCHANGE—$4000, MORTGAGE $800; 400 acres pasture land 6 miles from Chino, in the Chino foothills. All well fenced. Good water supply, small house. Will sell on easy terms or exchange for clear house and lot. This is the cheapest pasture land in the Chino district and there are good prospects for oil on this land. J. A. KING, room 1, Lyon Block, Riverside, Cal.

FOR EXCHANGE—300-ACRE FARM, ON river, 12 miles from San Antonio, Tex., all clear, $9000. 300 acres on R.R., Kendall county, Tex., 5 miles from Boerne, which is county seat, clear, $4500; 20 shares bank stock, Los Angeles, book value, $3000. Want Los Angeles improved for all or part, and will assume. CHAS. B. MULLALY, Long Beach, Cal. 16

FOR EXCHANGE—

10 acres, ½ apricots, ½ grapes, house, small barn, etc.; close to Ontario; price $4000; mortgage $2000, 3 years, at 7 per cent.; want clear Los Angeles or San Pedro for equity.

17 CURRAN & KELLY, Ontario, Cal.

FOR EXCHANGE—

We have 4 clear lots in Pasadena, to exchange for equity in Los Angeles cottage or lots.

BINGHAM & KNOWLES LAND CO.,

16 105 South Broadway.

FOR EXCHANGE—

$2700 equity in $7000 property, 170 ft. of Figueroa near 50th st., and $2000 cash, for improved beach or city. H. P. ERNST, Room 312 Tajo Block.

16 Cor. 1st and Broadway.

FOR EXCHANGE—LARGE, MAGNIFICENT oil painting, A.D., 1840; have proven record; valued at $25,000; want to exchange for city income property and assume, or for city lots or land, free and clear. Address "OWNER," box 758, Santa Monica, Cal. 16

FOR EXCHANGE—EQUITY OF $1800 IN 6-room house, corner lot, 1 block from Central ave. and car; mortgage $900; payable $13 a month; will trade for vacant lot and cash, or good lot of equal value. OWNER, 1116 E. 12TH. Phone B5947. 16

FOR EXCHANGE—2 CHOICE 10-ACRE, UNimproved ranches, near good town, in Fresno county, worth $3000; touring car worth $2000, and $1000 cash; total $6000. For residence in southwest of equal value. Address B, box 134, TIMES OFFICE. 15

FOR EXCHANGE — WILL EXCHANGE equity of $3000 in high-grade apartment house, 56 rooms, for modern residence in highly residential district; net profits $2500. Will assume. Address C, box 109, TIMES OFFICE. 17

FOR EXCHANGE—10-ACRE RANCH, NEAR Hemet; partly improved; value $1800; would consider Long Beach property at cash value or lot elsewhere, in part payment. Address or call at ROOM 604, Frost Bldg., 2nd and Broadway. 15

FOR EXCHANGE—FOOTHILL, 2 ACRES, beautiful and clean, close to car and boulevard; rich soil, fine water; an ideal suburban home and poultry ranch; want Los Angeles. See STAFFORD, 511 I. W. Hellman Bldg. F7287.

FOR EXCHANGE—WANTED PROPERTY IN or near New York. Will give property here with cash. NEW YORK, BROOKLYN & NEW JERSEY REAL ESTATE EXCHANGE CO., 254 S. Broadway, rooms 1, 2, first floor.

FOR EXCHANGE—

160 acres in Imperial Valley; title perfect; $1600; want equity in Los Angeles cottage.

BINGHAM & KNOWLES LAND CO.,

16 105 S. Broadway.

FOR EXCHANGE—

I make a specialty of exchanging real estate, particularly California for eastern. Member L. A. Realty Board. C. W. CONWAY, 304-5 Bradbury Bldg.

FOR EXCHANGE—2 6-ROOM BUNGALOWS, Normandie ave.; also 5-room California bungalow, Altadena; new; want eastern land. See my agent, PETERS, 627 Hellman Bldg., 4th and Spring. 15

FOR EXCHANGE — 6-ROOM 2-STORY house, modern 7-passenger automobile, $1000 cash for improved ranch with house, near city. Address 703 S. CHICAGO ST. 16

FOR EXCHANGE — 6-ROOM UP-TO-DATE new bungalow, southwest, for lot, for equity. Address B, box 183, TIMES OFFICE. 17

FOR EXCHANGE—$6000; FINE FAMILY HOtel; fine business, close in; good lease. Address B, box 71, TIMES OFFICE. 16

FOR EXCHANGE—A LOT IN LONG BEACH 150x50, for brood mares or bees, or both. Address 433 HILL ST. Room 45. 15

FOR EXCHANGE — TO SELL OR EXchange, try REALTY EXCHANGE CO., 509½ S. Broadway. 15

FOR EXCHANGE — SEE JACKSON, 501 Bryson Bldg. City, country and eastern. 15

FOR SALE—
Miscellaneous.

FOR SALE—PIANO; FINE FRENCH WALnut-mahogany piano at a sacrifice price. 532½ S. BROADWAY. 15

FOR SALE — EARLY ROSE POTATOES, 50 cents per sack f.o.b. Los Angeles. 135½ S. SPRING, room 7. 15

FOR SALE—ABOUT 100 FEET NO. 12 INCH well casing, cheap. Address 135½ SOUTH SPRING, room 7. 15

Classified Liners.

FOR SALE—
Miscellaneous.

FOR SALE—LIGHT
Don't buy a light for your church, place of business, residence, lawn, park or pavilion, or a gas stove in connection with your lighting system until you know all about the perfection lighting system. Address PERFECTION LIGHT AND STOVE CO., 1005 North Alameda st., Los Angeles, Cal.

FOR SALE—SQUARE PIANOS.
Why rent a piano when you can buy an elegant square for $5 down and payments of $3 each for a few months? We have real bargains in square pianos. See them.
GEO. J. BIRKEL CO.,
345-7 South Spring St. 15

FOR SALE—
DESKS FOR LESS.
DESKS FOR LESS.
Office furniture is our specialty. Don't buy before seeing our stock. L. A. DESK EXCHANGE, 105 N. Bdwy., opposite The Times.

FOR SALE — NEW AND SECOND-HAND billiard and pool tables, bar fixtures of all kinds; easy payments. Send for catalogue. THE BRUNSWICK - BALKE - COLLANDER CO., 321 E. Third st.

FOR SALE—HOUSE SAFES, ABSOLUTELY fireproof, with burglar-proof combination locks; from $16 up to $50. The CHENEY-WEST COMPANY, 316-318 S. Los Angeles st. A6081, Main 3982.

FOR SALE—PIANO.
Large cabinet grand piano. No reasonable offer refused. Must be sold. Cannot describe piano; almost new. 1323A WEST 13TH ST. 15

FOR SALE—ESTATE GAS RANGE, USED 3 months, too large for owner, who has moved to small kitchen; cost $60; price $30. 1340 WILLARD AVE. 16

FOR SALE—ONE NO. 50 BROWN FURNACE, used two winters, and one 20-inch Montague steak broiler. Address KLINE & UNDERWOOD, Redlands, Cal. 20

FOR SALE—ANTIQUITIES IN JEWELRY and silverware, old English engravings, paintings and laces, n. s. f. 649 W. WASHINGTON, near Figueroa. 15

FOR SALE — TWO SMALL FIRE-PROOF safes, one 25½ inches high, the other 32 inches high. Bargains for cash. Printing office, 109 N. AVE. 22. 15

FOR SALE—PIANO, ELEGANT CHICKERING upright piano, in excellent condition. A rare bargain if you buy now. 1815 NEW ENGLAND ST. 15

FOR SALE—GOOD BALED ALFALFA AND barley hay in carload lots. Apply to FRANK A. TETLEY, Receiver, Riverside, Cal.

FOR SALE—CEMENT BLOCK MACHINES, best in the world; latest invention. See them and blocks of their make. 337 BAUCHET ST. 21

FOR SALE—PORTABLE MIDDLEBY OVEN, 4x6 ft., fine baker. Apply NEWBERRY'S, 8th and Vignes st. 17

FOR SALE—A GOOD DEER RIFLE, OR EXchange for bicycle. 4216 S. OLIVE ST. Take Moneta ave. car. 16

FOR SALE—ELECTRIC COFFEE MILL AND platform scale. ANDERSON, 313 N. Main.

FOR SALE — FIREPROOF SAFE; A BARgain. Call at 400 E. SECOND ST.

FOR SALE—FIREPROOF SAFE, CHEAP. ANDERSON, 313 N. Main st.

FOR SALE—
Furniture.

FOR SALE — BIG SALE OF FURNITURE. Cut prices in all lines. It will pay you to look up these bargains. Bedrock prices.
$1.10 chair, hardwood, durable, 85c.
$2 stand, solid oak, well finished, $1.50.
$2.00 sewing rocker, oak finish, $1.75.
$2.50 lace curtain, fancy design, $2.
$4.75 wall rack, large glass, brass hooks, $3.
$5 shell rocker, neat design, $4.
$6.75 folding go-cart, steel frame, $5.25.
$7.50 ladies' desk, oak finish, $6.
$8.75 Morris chair, solid oak frame, $7.
$9.50 dresser, large glass, oak finish, $7.75.
$10.50 art square rug, room size, $8.40.
$13.75 davenport couch, big value, $11.
$15.50 solid oak chiffonier, large glass, $12.50.
$22.50 3-piece mahogany parlor suit, $18.50.
$27 extension table, quartered oak, $22.
J. M. OVERELL, 700 S. Main st.

FOR SALE—ON TIME PAYMENTS, FURniture, stoves, carpets, rugs and household goods. Also roll and flat-top desks. We will furnish your home or office complete. You can get as little as you want or as much as you want. OVERELL'S, 700, 702, 704, 706 and 708 S. Main st. THE BIG STORE.

FOR SALE—ENTIRE FURNISHINGS OF modern 8-room house, also house for rent to party buying floor covering and all or part of furniture; will give one year lease at $25 per month; possession at once. 504 WEST 27TH ST. Grand ave. cars.

FOR SALE — WE RENT OFFICE DESKS and chairs, etc., and give option to apply rent on purchase at lowest prices. L. A. DESK EXCHANGE, 105 N. Broadway. Tel. A3235, Main 2706.

FOR SALE—CARPETS OF 6 ROOMS, HALL and stairs; Axminster, brand new. Flat for rent, cheap if taken at once. 504½ W. 1ST.

FOR SALE — LARGE ASSORTMENT OF new and second-hand goods; lowest prices. JAMES COLGAN & CO., 713-15 S. Spring st.

FOR SALE—MATTRESSES AND COUCHES, our own make; bargains in wardrobe couches; also iron beds. 709 W. SEVENTH.

FOR SALE—ELEGANT IRON AND BRASS bed, box spring mattress; very cheap. 1912 SANTEE. 16

FOR SALE—6-ROOM HOUSE, FURNITURE complete. 2248 WEST 28TH. 16

BUSINESS CHANCES—
Miscellaneous.

FOR SALE — CORNER GROCERY IN RAPidly growing residence section in city; large schoolhouse opposite store; fresh, clean stock. Will invoice between $1100 and $1200. If sold at once will take $900. 4921 E. 1ST ST. 15

ONE OF THE BEST WHOLESALE AND retail fuel and feed yards, located in southwest; a live one, and a bargain if taken at once; will sell at cost; good reason for selling. Address B, box 131, TIMES OFFICE.

FOR SALE—MY PATENTED ADJUSTABLE shade and curtain bracket; durable, simple and easy to manufacture. Address G. E. QUITTMEYER, 1328 Seaview ave., Bridgeport, Ct. 15

WANTED—A MAN WITH $3000 TO $5000 TO invest in a legitimate business, an incorporated company. A 20 per cent. dividend guaranteed, black on white. Address AA, box 169, TIMES OFFICE.

FOR SALE—FINE CORNER GROCERY; rent $25, including stationary fixtures, about $1600; will accept realty, dividend industrial stock or mortgage for part. 3000 MAPLE AVE.

FOR SALE—CORNER DRUG STORE, $2000; no competition; low rent; long lease; will clear cost in a year. See WELSHANS & COLE, 434 S. Hill st. F5977.

FOR SALE—GROCERY AT INVOICE. WILL invoice about $400; 3 nice living rooms; rent $12. Reason for selling, leaving the city. Call at 1662 CORDOVA ST. 15

FOR SALE—$1800; GOOD PAYING BAKERY in southern city; lease and cheap rent. Will stand strict investigation. 2 wagons. C., BOX 269, San Diego, Cal. 19

FOR SALE — GROCERIES, BAKERIES, delicatessen, restaurants, at the Retail Grocers' Assn. rooms, 336½ S. Broadway. W. H. MINSHULL, Manager. 16

FOR EXCHANGE — 7-ROOM RENTAL property, furnished, for furniture in rooming house in city. Address ROOM NO. 35, The York, 2d and Main. 15

FOR SALE—WHOLESALE LIQUOR STORE, will sell at inventory account of sickness. License transferable to a reputable man. Call at 708 S. GRAND AVE. 15

FOR SALE—TAILOR SHOP, ESTABLISHED four years; fine business, best location, cheap rent. Address 625 BEACON ST., San Pedro, Cal.

WELL ESTABLISHED GROCERY FOR sale; fine location; doing $1600 a month; will trade for small ranch. Phone WEST 2071, Home 71346. 20

FOR SALE—ICE CREAM PARLOR AND fruit stand and cigars; best of reason for selling; investigation. 362 E. THIRD ST., Los Angeles. 15

I WISH TO BUY A GROCERY THAT IS ON a paying basis, worth up to $2500; give full particulars. Address C, box 68, TIMES OFFICE. 16

FOR SALE—ONE-CHAIR BARBER SHOP, first-class trade, $35 and $25. Inquire HOFFERSTEAD BARBER SUPPLY CO., 432 S. Main. 16

WANTED—TO SELL MY CIGAR AND SOFT drink stand. A snap. Have to sell on account of other business. Apply 214 E. 5TH. 17

DO YOU WANT TO BUY, SELL OR EXchange? See the RETAIL GROCERS' ASSOCIATION, 336½ S. Broadway, room 202.

FOR SALE—NICE LITTLE BUSINESS, GROceries, cigars, tobacco and soft drinks; good ice cream trade. 784 SAN PEDRO ST. 15

SHOE BUSINESS; GREAT CHANCE; $2500; fast-growing town; will sacrifice; get ready for fall trade. BOX 585, South Pasadena. 15

BUSINESS MEN BE WISE, PANAMA AND felt hats cleaned and blocked by experts, 50c up. FACTORY, 114 S. Broadway.

$400 BUYS BEST BLACKSMITH SHOP IN the city, corner San Pedro and Washington; rent $12. K. H. DORSEY. 16

YOUR BUSINESS SOLD QUICK FOR CASH by the COAST BUSINESS EXCHANGE, room 2, 336½ S. Broadway.

FOR SALE — LAUNDRY ROUTE; FAMILY trade; new wagon. Call 773 Clanton st. A. H. GETTELMAN. 17

PARTNER WANTED—WELL ESTABLISHED hairdressing parlor. Address B, box 15, TIMES OFFICE. 17

LAUNDRY ROUTE FOR SALE, CHEAP. CALIFORNIA STABLES, 253 N. Main st. See owner at 5 p.m. 17

TO LET—THE BAKERY, COMPLETE; OVEN No. 7. 1533 ECHO PARK AVE. Phone 15

BUSINESS CHANCES—
Miscellaneous.

FOR SALE—ELECTRICAL CONTRACTING and fixture business, right in the heart of a pioneer country, with fine growing cities to draw from. Business has paid present owner better than $75 per week profit besides a salary of $5 per day. NET PROFITS from June first to August first better than $500, and summer is the dull season here. Present owner has larger interests that demand his entire time and attention. Knowledge of the business not absolutely essential, as we have an expert capable of placing estimates and superintending work. $2000 cash will buy this splendid business if taken before September first. Will stand rigid investigation. Address B, box 46, TIMES OFFICE.

FOR SALE—
Grocery store. Located in the best town in the State; doing a prosperous business. Will invoice about $20,000. Located in a fine brick building; reasonable rent. Ill health cause of sale. I can show you something good. Will take a good orange grove as part or all.
If you are looking for a grocery store, here is a store with a business that is paying. Investigate and you will find it as represented. J. A. KING, room 1 Lyon Block, Riverside, Cal. 17

WOULD YOU INVEST $2500, PAYable $350 down and $25 per month, if we could prove to you that it would bring you an income of $1000 a year for life? Drop a postal for full details, or call on CHARLES H. LEHMAN, care of ROBT. MARSH & CO., Security Bldg., Fifth st. entrance. Exchange 175. 16

NO MORE STALE EGGS—SOMETHING new; eggs ground to powder, keeps 10 years; use just as you use the fresh eggs; there is no difference; do you want to make big money? I will sell any territory in the U. S. reasonable to right parties, or will sell the whole world the right to sell, retail or wholesale, over 3000 use it now; can turn over $150,000 business in the wholesale now. True Eggs is the name and guaranteed under pure food laws. See the MANAGER, at 727 S. Broadway. 15

HAVE FINE SUITE OF OFFICES, ELEgantly furnished and fully equipped for any office business; advertiser wants to meet someone having a good, legitimate, money-making business proposition where above equipment and extensive business experience, will be of service. Full particulars must be given in letter. Address C, box 128, TIMES OFFICE. 17

FOR SALE—GROCERY AND MEAT MARket; fine corner room; rent, with 4 large living rooms, $35; sub-postoffice in store reduces rent $300 yearly; sales $70 daily. Price about $2200; will take ½ in real estate. Z. T. GEORGE REALTY AND BROKERAGE CO., 212 Mercantile Place. 15

CIGAR STAND FOR SALE, E. 5TH ST. near depot; fresh stock on hand; must sell today as owner is going away Sunday; lease $30 per month; runs until 1911; sales average $6; price $75 if taken today. CONLEE & POOR, successors to Broadshaw Bros., 238 Bradbury Bldg. 15

YOUNG MAN OF GOOD BUSINESS ABILity, with few thousand dollars cash, wishes to invest in legitimate mercantile business where his services would be required; best references. No fakes or shady schemes considered. Adderess C, box 1, TIMES OFFICE. 15

WANTED—LOAN OF $3500. WILL PAY 1½ per cent. per month and agent's bonus. Security on a roller-coaster at one of the near-by beaches that has been in operation for 3 years. Always paying well, value of coaster over $12,000. Phone Owner, HOME 52706.

FOR SALE—FIRST-CLASS BAKERY, ICE-cream parlor, and lunch room, in good suburban town, close to Los Angeles. If you want something good with a chance to grow be sure and see this. Price $2500 and invoice stock. Address F. M. STRUBB, 713 Grant Bldg. 16

FOR SALE—A WELL PAYING BEER BUSINESS AND AGENCY, IN ONE OF THE MOST PROSPEROUS CITIES IN SOUTHERN CALIFORNIA; BEEN ESTABLISHED FOR 18 YEARS. ADDRESS C, BOX 116, TIMES OFFICE.

FOR SALE—CONFECTIONERY STORE, soda, ice cream parlor and candy factory; will sell at invoice; also 3 years' lease, uptown location; don't answer unless you mean business. Address C, box 114, TIMES OFFICE.

FOR SALE—THE BEST AND SUREST BUSiness opportunity offered in Southern California is a poultry ranch in Inglewood Poultry Colony. This is no experiment; it is an accomplished fact. Address INGLEWOOD WATER CO., 349 Wilcox Bldg.

$650 BUYS BEST CORNER GROCERY ever advertised; computing scales, combination showcases, Gurney refrigerator; rent $20, including living-rooms. See this genuine bargain before buying. 4730 S. PARK AVE. South 1351, H9211. 16

CAPITAL PROCURED FOR INDUSTRIAL enterprises; corporations formed; stocks and bonds sold; patents financed; $50,000 to $500,000 available for investment. MERCANTILE & BANKERS' REALTY CO., 290 Broadway, New York.

CONCESSIONS AND BOOTHS FOR RENT—Long Beach Festival of the Sea. 200,000 people will attend, 5 days, Sept. 1 to 5, inclusive. Apply C. C. LORD, or R. E. FISHER, committee, 21 Pine ave., Long Beach, Cal.

FOR SALE — EXCLUSIVE BAKERY IN town of 1000; furnishes three coast towns; includes two lots, buildings, oven and fixtures and nearly new wagon. Will be sacrificed for $1700. Address A, box 134, TIMES OFFICE. 17

OPPORTUNITY OFFERED PARTY WITH $500 or more to join promoters in immense coal proposition; near railroad, 95 miles from San Francisco; prominent bankers associated. HOLLISTER COAL CO., Hollister, Cal.

FOR SALE—GROCERY; ICE CREAM PAvilion, fountain; good small business; good reason. Call for particulars, E2301. Sunset. Saturday p.m. or Sunday, or location 4576 PASADENA AVE.

FOR SALE—40 NEWLY FURNISHED rooms, opposite new postoffice. Rent $80 per month. Good lease. Call and investigate. Will exchange or rent furnished. 215 NEW HIGH ST.

FOR SALE—AN UP TO DATE AND WELL established soda, confectionery, fancy grocery, tobacco and cigar business. A good opportunity for right man. Address R, TIMES OFFICE, Pomona. 17

FOR SALE—OLD ESTABLISHED BAKERY route, netting $27 weekly. See owner, 318 S. AVE. 21. 16

$300 BUYS CORNER GROCERY. FOR more particulars call at 1478 CENTRAL AVE. 17

FOR SALE—A FRUIT STAND. 523 SOUTH SPRING ST. Low rent. 16

GOOD OPENING FOR PHYSICIAN. ADdress GEORGE COVERT, Covina, Cal. 22

SWAPS—
All Sorts, Big and Little.

FOR EXCHANGE—
FOR EXCHANGE—YOUR CHOICE OF FOUR beautiful oil paintings, nicely framed, suitable for office or residence. Will accept anything I can use. 313 CITIZENS' NATIONAL BANK BLDG. A6371. 15

FOR EXCHANGE—A TEAM OF 3-YEARold fillies from highly bred trotting stock, in exchange for plastering and brick work. Call 4TH ST. AND KINGSLEY DRIVE. Phone Main 6914. 16

FOR EXCHANGE—GOOD FARM IN NEbraska. Want groceries or any good business in California, or real estate. What have you? Address D, box 94, TIMES OFFICE. 16

FOR EXCHANGE — WANT PAINTING IN exchange as part payment or in full for new standard make piano. A2539. 16 319 BYRNE BLDG.

FOR EXCHANGE — $1000 WORTH SOLID gold rings and watches for city lot, good country property or grocery stock. Address A, box 134, TIMES OFFICE. 16

FOR EXCHANGE—SINGLE-BARREL 12-gauge shotgun for guitar. Address WALT. ABBOTT, Engine Co. No. 8, 1839 S. Hoover st. 15

FOR EXCHANGE — HOUSE OR SIGN painting for saddle horse; cow pony preferred. Address C, box 101, TIMES OFFICE. 15

FOR EXCHANGE — POOL TABLE FOR large refrigerator; must be in good condition. Address C, box 130, TIMES OFFICE. 15

FOR EXCHANGE — ELECTRIC LIGHT goods and work for bicycle or motorcycle. 1019 S. BROADWAY. 17

MONEY TO LOAN—
In Sums to Suit.

MONEY LOANED ON DIAMONDS. MORE money at less interest; diamonds bought. MONEY LOANED SALARIED PEOPLE. R. K. MUSSER, 416 O. T. Johnson Bldg.

TO LOAN—$3000. 7 PER CENT. On approved property, southwest. CARL G. PACKARD, 529 Laughlin Bldg. A2031. 17

MONEY TO LOAN — ON REAL ESTATE. Large amounts at 6 per cent. C. A. SUMNER & CO., 214 L. A. Trust Bldg., corner 2d and Spring sts. Main 662. A6622.

TO LOAN—$50,000, DIAMONDS, WATCHES, jewelry, 3 and 5 per cent.; why pay more? Confidential. SCHEPPS, licensed collateral bank, 444 S. Broadway, Suite 205.

PRIVATE MONEY, 7 AND 8 PER CENT. ON CITY OR COUNTRY REAL ESTATE. LOCKHART & SON, MORTGAGE BROKERS, 309 W. FIRST ST. MAIN 1473. A1473.

MONEY TO LOAN — SHORT OR LONG term, from $5000 to $50,000. On good gilt-edged property. See me at once. E. G. HOTCHKISS, 531 Mason. F7800. 16

TO LOAN—PRIVATE PARTY WILL LOAN money at reasonable rates on pianos, furniture, diamonds or jewelry; strictly private. Address C, box 72, TIMES OFFICE. 16

$500 TO LEND OWNER; ALSO $150, $1100, $2000, $900, $200, $700, $400. Money on hand. Current rates. A7301. Main 3541. CLARK, TRUSTEE, 800 Trust Building. 15

MONEY TO LOAN—
In Sums to Suit.

HEADQUARTERS FOR REAL ESTATE LOANS.

JONES & RYDER LAND CO., INC.,
Capital $100,000.
213 W. Third st.

Money loaned on first mortgages for 3 years at 7 per cent., up to 50 per cent. valuation of property.

Building loans made on straight 3-year mortgage.

Mortgages and trust deeds bought.
All loans made direct from this office and appraisements made without delay.

Terms—Our charges are—
$10 on loans under $1000.
$15 on loans, $1000 to $1500.
$20 on loans, $1000 to $3000.
And 1 per cent. on amounts over $3000.
Building loans 2 per cent.
No charge made for drawing papers. 15

THE KEY TO SUCCESS IS READY MONEY.

We have it, and will loan it to you at a reasonable rate quickly, and without publicity on your FURNITURE, PIANO, HORSES, WAGONS or other personal property, without removing them from your possession.

Time as long as needed, with the option of paying before due and stopping the interest. Amounts from $10 upward.

Business-like treatments, and reasonable terms assured to all.

See us if you need any money, and we will convince you that our methods are right, 8 a.m. to 6 p.m.
FIDELITY LOAN CO.,
529 MASON BLDG.,
S.E. corner Fourth and Broadway.
Phones—F1421, Broadway 5171.

TO LOAN—MONEY—OUR RATES.
For loans on furniture, pianos, storage receipts, salaries, diamonds, etc., are the lowest ever offered. The following payments pay both interest and principal—
On $25 pay us 85c.
On $50 pay us $1.70.
On $100 pay us $3.10.
Other amounts in proportion.
No other charges. Nothing deducted from the loan. Special rebates for advance payments. Suburban loans made.
Information cheerfully given. All business strictly confidential. Private interview rooms.
GERMAN-AMERICAN LOAN CO.,
701-702 Delta Bldg., 426 S. Spring st.
Open 8 a.m. to 6 p.m., Monday and Saturday until 5 p.m.

WE HAVE MONEY FOR PROMPT LOANS ON CITY REAL ESTATE AND RANCH PROPERTY, IN ANY AMOUNT, AT CURRENT RATES OF INTEREST. SEE MR. GRETTNER, LOAN DEPT.
W. H. OBEAR,
502 Pacific Mutual Building,
Corner 3d and Hill sts.
A6250, Main 1990.

$1,000,000 TO LOAN ON REAL ESTATE, 6 to 7 per cent. net interest.
No delays. No red tape. Any sum desired.
Large and small city loans a specialty.
Ranch loans solicited.
We make straight building loans.
Cash loans made to complete buildings.
Cash for mortgages and deeds of trust.
$100,000 to invest in bank stocks.
Municipal and street bonds purchased.
MATTHEWS & MATTHEWS,
The Leading Mortgage Loan Brokers,
506 Douglas Bldg., cor. 3d and Spring.

TO LOAN—$50,000,
AT LOWEST RATES.
ON CITY PROPERTY.
IN SUMS OF $2500 UP.
GILBERT S. WRIGHT, PRESIDENT,
WRIGHT & CALLENDER CO.,
319 S. HILL ST.
BOTH 'PHONES EX. 50.

TO LOAN—
$10,000 $10,000 $10,000
In one sum
at
7 per cent. 7 per cent. 7 per cent.
On improved close-in apartment house property, located west of Main. Principals only.
DAVID BARRY & CO.,
215 UNION TRUST BLDG.
MEMBERS OF LOS ANGELES REALTY BOARD. 16

MONEY TO LOAN—IF YOU WANT TO LOAN OR BORROW MONEY AT CURRENT RATES, SEE LOAN DEPARTMENT,
MINES & FARISH, 315 S. HILL.

MONEY TO LOAN—
We want applications for loans in the business section and residence parts of the west and southwest. Prompt attention will be given to all applications.
DAVID BARRY & CO.,
215 Union Trust Bldg.
Members Los Angeles Realty Board.

WE BUY NOTES, MORTGAGES, CONtracts issued for the sale of real estate, trust deeds, etc. Our own funds; no escrow. Money at once. We pay all expense of transfer. MONEY TO LOAN, secured by first and second mortgage on real estate. NOURSE & CO., 202 L. A. Trust Building, 2d and Spring streets. 21

TO LOAN—MONEY LOANED, FURNITURE diamonds, pianos, live stock, insurance policies, real estate, contracts, mortgages, or any good security. Quick, private, lowest rates. Easy terms, repay any time, stopping interest. ROSS & CO., 800 Trust Bldg., cor. 2nd and Spring. Phones A7301, Main 3541.

QUICK LOANS ON FURNITURE, PIANOS, mortgages; also short loans on REAL ESTATE without brokerage fee; no publicity; money ready same day; easy terms and all the time you want, or can repay as convenient, reducing interest. CLARK & CO., 201 Security Bldg., 510 S. Spring st. 'Phones F7151, M. 3661.

TO LOAN — WE HAVE ALL KINDS OF money to loan at 7 and 8 per cent., and no takers. If you are in need of money and have the necessary real estate security, come in and see us and we can fit you out. Successors to BRADSHAW BROS., the Old Reliable Money Loaners, 238 Bradbury Bldg. 15

LOWEST RATES, $5 TO $500 LOANED ON DIAMONDS, REAL ESTATE, JEWELRY, AUTOMOBILES, CONTRACTS, ETC. ANY GOOD SECURITY ($40,000 TO LOAN.) BANK REFERENCES. PRIVACY ASSURED. KUSEL LOAN CO., 114-115 STIMSON BLDG. 3RD AND SPRING.

TO LOAN—MONEY LOANED TO SALARIED people just on your own name; no other security necessary; don't borrow until you see me; my system is the best for railroad men, clerks, book-keepers, street car men and all other employees; business strictly confidential. NEWTON, 708 O. T. Johnson Bldg.

TO LOAN—$500,000 ON REAL ESTATE. Quick loans. Any sum desired. No red tape. Lowest rates of interest. Prompt appraisement. We draw all papers. Building loans a specialty.
Phone A2790. WATSON, 322 L. A. Trust Bldg. 31

MONEY LOANED ON DIAMONDS, JEWelry, pianos, furs, furniture, autos, estates, equities, antiquities, etc.; any amount; strictly confidential; privacy assured; established 1890. Phone A2689. UNION LOAN CO., 114 S. Spring, Suite 1. Thaddeau C. Lutnesky, Mgr.

MONEY TO LOAN—ON ANY AND ALL kinds of personal property at low rate of interest and on liberal terms. FIDELITY INVESTMENT CO., 326 Bullard Block, 154 No. Spring st. Phone A5564.

TO LOAN—WE HAVE MONEY IN VARIOUS amounts to loan on first mortgages on country property and city property. For full particulars see Loan Department, GOLDEN STATE REALTY CO., 610 S. Spring st.

IF YOU HAVE A GOOD LOT, WE WILL build for you and take a mortgage for the price of building. No commission. E. S. WILLIAMSON & CO., installment builders, 202-204 Grant Bldg. 15

MONEY TO LOAN—
$200 to $250,000 to loan on real estate and other good securities at current rates. Established 1886. LEE A. M'CONNELL & CO., 311-312 Douglas Bldg.

TO LOAN—GENERAL LOANS.
Short time loans on chattels and salary loans at reasonable rates a specialty.
EQUITABLE LOAN & INVESTMENT CO., 620-621 I. W. Hellman Bldg.

MONEY LOANED SALARIED PEOPLE without security; notes bought; loans on stocks, bonds and warrants. TRADERS' EXCHANGE, 231 Bryson Bldg. Phone Main 4870.

TO LOAN—I HAVE $50,000 WHICH I WILL lend in sums to suit on the furniture of hotels and rooming houses.
Phone A2790. WATSON, 322 L. A. Trust Bldg. 16

MONEY LOANED ON DIAMONDS, JEWelry. Liberal loans, lowest rates; every courtesy extended to our patrons. H. W. BRYON CO., 203 Lissner Bldg., 524 S. Spring.

MONEY LOANED ON DIAMONDS, WATCHes, jewelry. We loan you more money, less interest, hold your goods longer than any one. Tickets issued. LEE BROS., 508 S. Main st.

WE HAVE MONEY TO LOAN ON REAL ESTATE SECURITY AT CURRENT RATES. F. B. CROSS & CO., 508-7 SECURITY BLDG.

MONEY TO LOAN—
In sums of $1000 and up, 7 and 8 per cent.
RAMEY BROTHERS,
207 Mercantile Place.

MONEY LOANED, MORTGAGES BOUGHT, sold. GIBSON, Vansyckle Bldg., Hollywood.

MONEY TO LOAN—
In Sums to Suit.

TO LOAN—
$250,000.
MOYER & GILBERT,
612 FROST BLDG.
CITY LOANS. RANCH LOANS.
LOWEST RATES. PROMPT ATTENTION.
HOME A8827. MAIN 5474.

TO LOAN—ON DIAMONDS, PIANOS, FURniture, second mortgages, etc. Our rates are half what others charge. No publicity. Private offices. See us first. Licensed and responsible. J. S. ROGERS & CO., 206 Citizens' Nat'l. Bank Bldg., 3d and Main. Main 5250. 16

TO LOAN—$200,000 ON CHATTELS.
WATSON'S QUICK LOANS.
Generous loans on furniture, pianos, live stock, diamonds, real estate contracts, personal property; easy terms; confidential.
Phone A2790. WATSON, 322 L. A. Trust Bldg. 31

TO LOAN—GOING TO BUILD? SEE WATSON. I make straight building loans, generous ones, at lowest rates of interest. Labor and building materials will never be cheaper than now.
Phone A2790. WATSON, 322 L. A. Trust Bldg. 16

WORKING MAN'S FRIEND.
That is what we are to thousands. Loans made to "salary" employes. Lowest rates and easiest payments.
THE NATIONAL LOAN CO.,
519-520 Bryson Bldg., 2nd and Spring sts.

MONEY LOANED, DIAMONDS, JEWELRY, pianos, mortgages, contracts, etc. Diamond loans a specialty. Loan our own money; lowest rates; prompt; private rooms; bank references; established 5 years. H. T. REID & CO., 142 S. Broadway, suite 125. A1926.

TO LOAN—MONEY; $800. I HAVE JUST an even $800 to lend on first mortgage, Los Angeles city real estate. Must be clean 50-per cent. loan. Private money.
Phone A2790. WATSON, 322 L. A. Trust Bldg. 16

MONEY TO LOAN ON CITY PROPERTY, CURRENT RATES. SEND DESCRIPTION AND AMOUNT WANTED TO ARTHUR W. KINNEY CO., 119 MERCHANTS' TRUST BLDG. A9242, MAIN 3233. 15

MONEY LOANED SALARIED PEOPLE AND others without security; easiest payments; offices in 63 principal cities; save yourself money by getting my terms first. D. H. TOLMAN, 430 Mason Bldg., Broadway and 4th.

WE TRUST YOU—
Your promise to pay is our security.
SALARY LOANS. SALARY LOANS.
THE STATE LOAN CO.,
611-612 Grosse Bldg., 6th and Spring sts.

TO LOAN—$5000 OR LESS ON IMPROVED city real estate, actually worth two and half times amount of loan. Address B, box 36, TIMES OFFICE. 16

MONEY TO LOAN ON REAL ESTATE, LOS Angeles city and county; 7 and 8 per cent. interest. W. E. EMERSON CO., 603-4 H. W. Hellman Bldg. 18

KERNER BROS. LOAN ON DIAMONDS, pianos and furniture. See us. 201 FROST BLDG., 2d and Bdwy. A9022, Main 3863.

LOANS TO SALARIED PEOPLE.
SOUTHERN CREDIT COMPANY,
411 O. T. Johnson Bldg.

MONEY TO LOAN—
MENNELL & HANCOCK,
A7638. 404 O. T. Johnson Bldg. 16

TO LOAN—SALARIED PEOPLE; NO RED tape; without indorser; confidential. WEST COAST EXCHANGE, 419 Henne Bldg. 23

MONEY TO LOAN BY THE OLD RELIAble loaners, J. R. CONLEE, successor to Bradshaw Bros., 238 Bradbury Bldg.

R. W. POINDEXTER, 409 WILCOX BLDG., loans money on real estate, large or small amounts. Building loans a specialty.

SALARIED PEOPLE'S LOAN CO., 304 H. W. Hellman Bldg. Lowest interest rates. Notes bought. Phones Main 5066, A2659.

TO LOAN — SEVERAL SMALL AMOUNTS, $600, $1000, $2500 and $3000, on city real estate. G. C. EDWARDS, 230 W. 1st. 15

PRIVATE MONEY, NO RED TAPE. ANY amount on good security. M. M. DAVISON & SON, 204-6 Wilcox Bldg.

THE PEOPLE'S, 448 SOUTH BROADWAY, lends money on everything. Tickets issued on all articles. 18

MONEY LOANED, CONTRACTS AND MORTgages bought. A. M'CALL, 314 Bullard Blk.

MONEY TO LEND—REASONABLE RATES. THE ACKERLY COMPANY, 538 S. BDWY.

LOANS ON J. J. PHELPS
Real estate. 235 H. W. Hellman Bldg.

TO LOAN — ONE THOUSAND DOLLARS. Address C, box 75, TIMES OFFICE. 17

TO LOAN—$1000, 8 PER CENT. BESSIE M'FATRIDGE, 319 S. Spring. 16

MONEY TO LOAN—TAFT & GREEN, 319, W. & C. Bldg., 4th and Hill. 18

MONEY WANTED—
On Collaterals.

WANTED—
$2300 on Occidental boulevard property, well worth $5600. Near Sunset Park.
See Loan Department.
MINES & FARISH,
15 315 South Hill st.

WANTED—YOUR MONEY SAFELY LOANed on Los Angeles real estate, worth twice the amount loaned; interest 8 per cent., payable quarterly. Investments for ladies, strangers and non-residents a specialty. Bank reference. Advice free.
Phone A2790. WATSON, 322 L. A. Trust Bldg.

WANTED—40 PER CENT. LOAN, 8 PER cent. interest, 2 years; $2000, on 50x147 ft. east front lot, worth $1500 and 1½-story 32x60 ft. new and modern house, oak floors, 2 fireplaces, etc., that cost $3500. Total value easily $5000. F. A. PATTEE, 405 S. Hill, office 309. Phones F8858; Main 3060. 16

WANTED — FOR SALE — $5000 OR ANY part, city street improvement bonds at a price that will net 10 per cent. No better investment on the market, as they are a FIRST mortgage on all the property fronting on the street improved. J. R. ANDERSON, 607 H. W. Hellman Bldg. 15

WANTED—LOAN OF $3500. WILL PAY 1½ per cent. per month and agent's bonus. Security on a roller-coaster at once of the near-by beaches that has been in operation for 3 years, always paying well. Value of coaster over $12,000. Phone Owner, HOME 52706.

WANTED—MONEY.
I have some gilt-edge guaranteed mortgages which will net you 18 per cent. per annum, payable monthly. Don't you think that better than savings bank interest? See me promptly. Phone A2790. WATSON, 322 L. A. Trust Bldg. 16

WANTED—MONEY—$1600.
Here's a good one. $1600 wanted on property just sold for $5500. Move quickly if you want it. Trust deed, three years, eight per cent. per annum, payable quarterly.
Phone A2790. WATSON, 322 L. A. Trust Bldg. 15

WANTED—LOAN OF $2250 FOR 3 YEARS. Will pay 8 per cent. on handsome new 6-room bungalow in the Wilshire district. Lot 60x150. Cost $1800; house $2800. 368 CAHUENGA BLVD., first house north of Fourth st. Take Western ave. car. 71295; WEST 840. 17

WANTED—MONEY; $1500 AT CURRENT rates; first mortgage, real estate, 40 per cent. valuation; high-class 6-room new bungalow. See
Main 3060. CHAS. F. PATTERSON,
F8858. Room 309, 405 S. Hill st. 16

WANTED—$6000 AT WHITTIER, CAL., BY the owner, for 5 years, at 6 per cent., on first mortgage, on close-in income producing property worth $25,000. This is an approved savings bank loan. Address JOHN R. PICKETT, Whittier, Cal.

WANTED—$38,000 AT 7 PER CENT., ON improved property in Riverside worth $130,000. If you are looking for something first-class, look this up. PALMER & GOULD, 627-28-29 Merchants' Trust Building. Main 2743, A5240. 15

WANTED—MONEY—$2000 ON LOVELY NEW cottage, choice location. Will pay 8 per cent. net and give trust deed; security absolute.
Phone A2790. WATSON, 322 L. A. Trust Bldg. 16

WANTED—
AT 8 PER CENT. AND BONUS.
Money for building loans.
LOUIS K. WEBB, 900 West 10th st.
Home 53028. Broadway 3506.

WANTED — BY THE MISSION REALTY Co., $2000, first mortgage on property valued at $6000; interest 7 or 8 per cent., for the term of one to three years. 'Phone 21730, Sunset South 3437. Address 501 E. ADAMS. 18

WANTED—$3000 FOR 3 YEARS, AT 7 PER cent., on a modern 2-story 9-room house, on W. 28th st., near Figueroa, worth $7500.
DOLPH T. MITCHEL,
15 430 Citizens' National Bank Building.

WANTED—PRIVATE MONEY
to place on first mortgage gilt edge securities, 7 and 8 per cent.
RAMEY BROTHERS,
207 Mercantile Place.

WANTED—LOAN, THIS MORNING, WILL pay $275 for the use of $1250 for 60 days on $7500 improved property, first mortgage. Bonus $175. Call D. M., 219 CITIZENS' NATL. BANK BLDG.

WANTED—PRIVATE MONEY, $12,500, 6 PER cent., 3 to 5 years; first mortgage; real estate, improved, near corner Eighth and Figueroa; income $3500. Address B, box 178, TIMES OFFICE. 16

WANTED—BY OWNER, $4000, ON GOOD improved income property; $1500, first mortgage, 7 per cent. net, 3 years. E. A., 613 E. WASHINGTON ST. Principals only. Tel. 23900. 16

WANTED — MORE MONEY TO LOAN ON mortgages at 7 and 8 per cent. C. A. SUMNER & CO., 214 L. A. Trust Bldg., corner 2d and Spring sts. Main 662. A6622.

WANTED—A FEW SMALL LOANS. WILL pay 12 per cent. and give valuable stock as security. Principals only. Address E. A. BECK, 608 S. Spring st. 18

WANTED — MONEY ON CHOICE IMproved real estate, seven and eight per cent. interest. W. E. EMERSON CO., 603-4 H. W. Hellman Bldg. 18

MONEY WANTED—
On Collaterals.

WANTED—MONEY.
$5000—8 per cent.; Gramercy near Pico, 8 rooms; 75x175; value $12,000; residence.
$4500—7 per cent.; Fremont near Third; 6 flats; value $15,000.
$15,000—7 per cent.; Hill st. near Third st.; 50x160; 36-room apartment hotel; value $60,000.
$15,000—6½; Sixth near Figueroa; 50-room apartment hotel; value $50,000.
$30,000—7 per cent.; Spring st. corner, brick building; value $100,000.
JOSEPH REED CO.,
Cor. Fifth and Spring, 222-3 Security Bldg.
Tel. F1087 or Broadway 1507. 15

WANTED—MONEY.
Let us loan your money for you on first mortgages, secured by the best of improved properties, located in the business portion or in the residence sections of the west and southwest. All loans are carefully investigated. We insist that the appraisements be based upon the actual value of the ground and the cost of the improvements.
DAVID BARRY & CO.,
215 Union Trust Bldg.
Members Los Angeles Realty Board.

WANTED—MONEY—WE HAVE A PARTY who wants to borrow $12,500 at 6 per cent. for 5 years straight, on a 50-room apartment house, close to W. Seventh and Figueroa sts. This property is conservatively valued at $30,000, and is leased for $3300 a year. Principals only.
DAVID BARRY & CO.,
215 UNION TRUST BLDG.,
MEMBERS LOS ANGELES REALTY BOARD. 17

WANTED—$1600; 3 YEARS, 8 PER CENT., on 100x120, and house, valued at $5000, near Pasadena ave. and Ave. 64.
$1100—3 years, 8 per cent., on house, and on 64th st., near South Park ave., valued at $2400.
$2000—3 years, 8 per cent., on 10 acres, full-bearing oranges, valued at $10,000.
LOCKHART & SON, 309 W. First st. 15

MONEY WANTED—WOULD YOU NOT rather invest your money in bank stock guaranteed to pay 6 per cent. and that will probably earn 14 per cent., than loan your money at 7 per cent., provided guarantee is satisfactory? It will pay you to investigate this. Address A, box 120, TIMES OFFICE. 16

WANTED—FROM PRIVATE PARTY, $1500 for 3years, 7 per cent., on 6-room cottage, near Moneta ave. Address 5001 MONETA. South 2509. 35

WANTED — $5000, 3 YEARS, CURRENT rate; value $20,000; income $2000; insurance $6000. Address B, box 99, TIMES OFFICE. 16

WANTED—MONEY; $8000, ON CITY REAL estate; value $30,000. 319 W. & C. BLDG., northwest corner Fourth and Hill sts. 19

WANTED—$1600, AT 7 PER CENT., FOR 5 years, on $4000 real estate first mortgage. Address S., 3811 Central ave. 17

STOCKS AND BONDS—
And Mortgages.

I HAVE FOR SALE $5000 IN LOS ANGELES street improvement bonds, which are a first-lien upon real estate worth several times that amount. They were carefully selected by one with regard to legality of proceedings leading up to their issue and the value of the security, and I can recommend them as first-class for careful investors. A reliable attorney has examined these bonds and pronounced them valid in every particular. I will sell them at a discount which will bring a handsome return in interest. MARSHALL STIMSON, 220 Mason Bldg., 4th and Broadway. Tel. Main 4441; F7327. 16

FOR SALE — $500 TO $60,000 STREET improvement bonds, asphalt paving, Hope, Flower, Figueroa, East Main, Jefferson and Temple sts., and ordinary street work many other streets; big discount.
MATTHEWS & MATTHEWS,
The Leading Street Bond Brokers,
505 Douglas Bldg., Corner Third and Spring.

WILL SELL—
Lower California Gold Dredging.
Mineral King Mining,
Snowstorm Extension,
Quartette,
And many other gilt-edged stocks.
Come and see me and get prices. F. C. GOODIN, 304-6-8 Laughlin Bldg. 15

WANTED—MONEY—WOULD YOU NOT rather invest your money in bank stock guaranteed to pay 6 per cent. and that will probably earn 14 per cent., than loan your money at 7 per cent., provided guarantee is satisfactory? It will pay you to investigate this. Address A, box 120, TIMES OFFICE. 16

WANTED—LOAN OF $3500. WILL PAY 1½ per cent. per month and agent's bonus. Security on a roller-coaster at once of the near-by beaches that has been in operation for 3 years, always paying well. Value of coaster over $12,000. Phone Owner. HOME 52706.

$100,000 TO PURCHASE BANK STOCKS. Cash for any good stocks or bonds. Street improvement bonds wanted.
MATTHEWS & MATTHEWS,
505 Douglas Bldg., Los Angeles, Cal.

NEED MONEY BADLY; WILL SELL SOME of my Pacific Sugar Company capital stock; make best spot cash offer. Address A, box 170, TIMES OFFICE. 21

WE OFFER SEVERAL FINE BLOCKS OF street improvement bonds on a basis to net purchaser 8 per cent. COLUMBIA TRUST CO., 311 W. 3d st.

A SACRIFICE—BLOCK OF LIVE VALUAble stock, whole or part. Interesting particulars. TILLEY, 11 Geary st., San Francisco.

FOR SALE — UP TO 300 SHARES P. B. Steifer Mining Co.'s stock at market. REX GARRETT, 407 I. W. Hellman Bldg. Home Tel. F1737.

FOR SALE—20 SHARES U. S. W. PRINTING Tel. Co. treasury stock. "Forced sale. Make offer. J. K. POST, 2209 Union st., Berkeley, Cal.

FOR SALE—5000 SHARES OF CRACKERJack Bonanza Gold Mining Co. stock at 2½c a share. Address A, box 173, TIMES OFFICE. 16

175 SHARES PACIFIC SUGAR CORPORAtion capital stock for sale at $15; terms spot cash. Address A, box 171, TIMES OFFICE. 21

THINGS ON WHEELS—
All Sorts.

AUTOMOBILES.

FOR SALE—MITCHELL 20-H.P. 4-CYLINder runabout and 30-h.p. Mitchell touring car; both sliding gear, 3 speeds, shaft drive, 1907 model. We are the agents for Mitchells and we guarantee these cars and stand behind them, same as we do on new cars. You run no risk in buying one of our second-hand cars and our prices are very low for quick sale. No trades. GREER-ROBBINS CO., 1501 S. Main. 16

WANT AUTOMOBILE OR AUTOMOBILE and auto machinery for ½ interest in a business that pays $100 to $200 per week the year 'round; located at one of the beaches near this city; worth $4000 to $5000; assets over $12,000; (no debts.) Address GOOD THING, box 125, Times Office.

FOR SALE—WHITE STEAMER AT ONE-third its real value, $475. Going away. Must sell or will have to ship it east. It looks and runs like an absolutely new car. Will carry 4 passengers. No trade accepted. See car today or week days. Residence 1717 W. 9TH ST. Ninth street car.

I WILL SELL YOU A BRAND NEW FORD runabout, 1908 model, never been run, fully guaranteed, for $875; $275 cash, balance by the month. This is a snap, and an easy way to get a brand new car on terms. FOSTER, 603 Union Trust Bldg. Home phone F2839.

FOR SALE — 4-CYLINDER MITCHELL runabout, $500; or will trade for light Ford or Maxwell as part payment. BAKER & KROECK, 542 Center Place, between Main and Spring and 5th and 6th. Main 2111, F6622. 15

FOR SALE—OR EXCHANGE FOR UNINcumbered city real estate; 1908 White Steamer, Pullman body; all accessories; car in perfect condition. Address A, box 173, TIMES OFFICE. 18

WANTED—AUTO, IN EXCHANGE FOR lots or equities in lots in Long Beach; prefer late model 4 or 5 passenger machine. 125 E. OCEAN AVE. C. N. Hoge, Phone Home 546. 16

WILL SELL YOU AUTO TIRES, ANY make, cheaper than any one else; your old ones in exchange. Vulcanizing tubes, 50c. 803 S. Spring. HUTCHINS & MACE.

FOR SALE — BUICK TOURING CAR, fully equipped and in good condition. Will take good clear lot in exchange. Phone B4040; ask for HASKETT.

FOR SALE—AUTO REPAIR SHOP WITH plenty tools to do the work, in good location; a bargain if taken at once. Address C, box 111, TIMES OFFICE. 16

OLDSMOBILE TOURING CAR, 4 CYLINders, new tires, speedometer; excellent condition; bargain for quick sale. 669 SOUTH BONNIE BRAE. 18

FOR SALE—OR EXCHANGE—LARGE 4-cylinder auto, suitable for ranch business. Fine equipments and appearance. Call at 213 E. 1ST ST. and make offer. 16

FOR SALE — ONE SECOND-HAND 4-CYLinder 40-h.p. Tourist car, in good condition. Inquire at 615 DUCOMMUN ST., between 10 and 12 a.m. 20

FOR SALE — 1 STEVENS-DURYEA RUNAbout, 1 Buick 2-seater; cheap. Not for sale after 12 o'clock Sunday. At 1010 S. ALVARADO ST. 15

ELECTRIC AUTOMOBILES, NEW AND SECond-hand, for sale; bargains. POPE-WAVERLY AGENCY, 1676 Washington st. 17

AUTO TIRES AT HALF PRICE. 6 CASings, 34x4; 9 inner tubes, 34x4. Call at once; going away; must sell. 729 W. 7TH. 16

WANTED—WILL SELL SECOND TRUST deed of $1500 for $1250 if sold at once. 71295; WEST 840. 17

WAGONS AND CARTS.

FOR SALE—GOOD BUGGY AND DOUBLE harness, cheap. Call 524 W. SEVENTH. Main 2833. 15

WANTED—HOTEL OMNIBUS, ALSO 2 horses and harness. ROOM 311, 207 S. Broadway. 17

THINGS ON WHEELS—
All Sorts.

BICYCLES AND INVALID CHAIRS.
INVALID CHAIRS FOR RENT. EAMES TRICYCLE CO., 1022 San Pedro st. Phones

MOTORCYCLES.

FOUR GOOD SECOND-HAND MOTORcycles, Curtis, Wagner, Light and Triumph; also a fine line of new 1908 Excelsior autocycles. 628 S. Spring st. W. H. WHITESELL & CO.

FOR SALE—MOTORCYCLE.
Double cylinder, 8 h.p. long wheel base; 2½ inch heavy tires; bargain for somebody; run 250 miles. Inquire 700 S. SPRING.

FOR SALE—CHEAP, A WAGNER MOTORcycle, one year old, run only twelve hundred miles. Apply to BICYCLE EXCHANGE, 343 S. Spring st.

BUGGIES, PHAETONS, RUNABOUTS.

LIVE STOCK FOR SALE—
Horses, Cattle, Mules, Etc.

FOR SALE — 4-YEAR-OLD HORSE, FINE, gentle and perfect in every respect; also 1 patform spring wagon in first-class order; 1 set of single harness, nearly new. I am going East and will sell entire outfit for $250. This outfit can be seen at my work Saturday, Budlong ave. and 41st Place, or at my residence after 6 p.m., or all day Sunday, at 1714 E. 51st st. GRANT CULL. 16

FOR SALE—BY MRS. WILLIAM NILES. I still have 40 head of registered Holstein and Jersey bulls, cows and heifers; 30 pigs and shoats; 10 full blood Toulouse geese; various farming implements. Apply to F. W. SOLLEE, foreman of Niles Ranch. Take Santa Monica car via Sawtelle, get off at Sherman Junction. P.O. address, Sherman, Cal. 16

FOR SALE—DAIRY CONSISTING OF 28 cows, 1 Holstein bull, 4 horses, milk wagon and route that will bring in $300 per month. Can deliver this business to purchaser on September 1, as am positively retiring from the dairy business. Either stock or route for sale. Address Y, box 153, TIMES OFFICE.

FOR SALE—1 SPAN OF MULES, AGES 7 and 8, weight 2400 lbs.; must be sold before Aug. 17. Ask for C. H. Hale. Also 1 all-purpose driving mare. 460 CENTRAL AVE. 15

FOR SALE — OWING TO SICKNESS AND hospital expenses I must sacrifice my perfectly gentle 7-year-old family mare, rubber-tired buggy and harness. Ask stable man for Mrs. Vaughn's rig, 835 S. GRAND. 15

FOR SALE—50 HEAD OF YOUNG MULES, FROM 4 TO 7 YEARS OLD AND FROM 1000 TO 1300 LBS.; ALL GOOD, HEAVY BONED MULES. PRICES RIGHT. 707 SAN PEDRO ST. 16

FOR SALE—1 BAY HORSE, 9 YEARS OLD; weight 1100 lbs.; good ranch horse, price $50; 1 sorrel mare, 7 years old, weight 1000 lbs.; gentle, but unbroken, price $45. 739 S. LOS ANGELES ST. 15

FOR SALE — FINE PEDIGREED MAHOGany bay 7-year-old 1200-lb. road horse, 16¼ hands high; gentle and sound. 1443 W. 30TH PLACE. W. Jefferson or University car. 16

FOR SALE — SPAN RANCH MULES, weight 2300 lbs.; sound and gentle; good pullers; free drivers; work any place. Come and try them. 1704 S. MAIN ST. 15

FOR SALE — GENTLE BLACK MARE; large sorrel horse for family, delivery or ranch; rubber-tire buggy and harness; separate. 328 S. FIGUEROA. 15

FOR SALE—BUY THIS AND START EXpress business. Fat, gentle 1100-lb. rangy horse; express wagon and harness; all for $100. 825 S. GRAND. 15

FOR SALE—FAST, SOUND AND GENTLE driving horse, harness, buggy, saddle and bridle; must be sold at once. Can be seen at 500 EAST AVE. 23. 16

FOR SALE — GOOD BIG TEAM, 1200-LB. mules; young, sound, gentle; the best buy in city. Come, see them work; make offer. 825 S. GRAND. 15

FOR SALE — 8-YEAR-OLD 1200-LB. MARE; works all harness; good traveler; true puller; city broke; good ranch or express horse. 825 S. GRAND. 15

FOR SALE — 8 HEAD OF MULES, WITH harnesses; also 2 sand wagons; this stock is in good shape and will be sold right. 315 CURRIER BLDG. 16

FOR SALE — RANGY DRIVING MARE, Concord buggy and harness; a good traveler and cheap at $125. Will separate. 825 S. GRAND. 15

FOR SALE — GOOD RANCH HORSE, weight 1200 lbs; work single and double; good puller and gentle. Price $85. 1704 S. MAIN ST. 15

FOR SALE — 1100-LB. GENERAL PURPOSE horse, suitable for surrey or ranch work; 7 years old; a child can drive him. 825 S. GRAND. 15

FOR SALE — SEVERAL HEAVY TEAMS; also some smaller horses, single or double; all young, sound and well broke. 752 SANTEE ST. 15

FOR SALE—GOOD HEAVY TEAM, RANCH or all-purpose horses, true to pull; young, sound, cheap and fat. Quick sale. 825 SOUTH GRAND. 15

FOR SALE—FINE YOUNG HORSE, DElivery wagon and harness or will trade for painting and papering. 1511 WINFIELD ST. 15

FOR SALE — FOUR JERSEY FAMILY cows. MACMULLIN, just west of West Glendale school.

FOR SALE—FINE BLACK HORSE, AGE 8, weight 1100. Call at 315 S. MAIN. Phone Main 4502.

FOR SALE—GOOD DELIVERY HORSE, $35; also 1 horse, wagon and harness, $30. Address 6415 S. MAIN. 15

FOR SALE — HORSES, WAGONS, BUGgies, double and single harness. Bargains; selling out. 731 SAN PEDRO. 16

FOR SALE—MARE, 7 YEARS OLD, PERfectly sound and good looker; weight 1100; good roadster, cheap. 605 W. SIXTH. 16

FOR SALE—OR HIRE, 50 HEAD OF mules with harness. 761 BUENA VISTA ST. Phones Main 3053. A3053. 15

FOR SALE—SPAN OF DRIVING MULES, young and sound. Call 114 Stimson Block. MAXON REALTY CO. 15

FOR SALE—GOOD TEAM OF MULES, weight 900 lbs. each. Price $85. Inquire 436½ TOWNE AVE. 15

FOR SALE—FINE, GENTLE MULE, 1200 lbs.; ride, 7 years; cheap for good home. 1931 DOWNEY AVE.

FOR SALE—1 PAINT MARE, BUGGY AND harness. This horse gentle and sound. 1005 CENTRAL AVE. 16

LIVE STOCK FOR SALE—
Poultry, Birds, Dogs, Etc.

FOR SALE—25 THOROUGHBRED BUFF Orpington hens, 75c each; 60 White Leghorns, 50c each; 14 Brown Leghorns, 50c each; 6 Rhode Island Red cockerels, $1 each. Call RELIABLE POULTRY RANCH, 4325 Vermont ave. Telephone West 1554. 15

WANTED—SMALL HORSE, SOUND AND gentle to ride and drive, trial required. State age and price. Box 11, PUENTE, R. F. D.

FOR SALE — THOROUGHBRED ENGLISH bull pups. Splendid pedigree. 6 weeks old. $10 and $15. 1529 S. HOOVER ST. B3756. 16

FOR SALE—ONE BUFF ORPINGTON, ONE Brown Leghorn and six Rhode Island Red hens, 75c each. 1285 W. 36TH PLACE. West 3730. 15

FOR SALE—SOME FINE LAYING HENS and fryers. Call WEST 2879. 15

LIVE STOCK WANTED—
Of Various Kinds.

WANTED—TO BUY HORSE AND SURREY. Must be bargain. South 5645. 5827 MONETA AVE. 15

WANTED—TO BUY 3 SADDLE HORSES, quick. Call 10 to 12. 718 S. FIGUEROA. 17

LIVE STOCK EXCHANGE—
What Have You?

FOR EXCHANGE — 2 JERSEY COWS FOR horse and wagon. MAC MULLIN, just west of West Glendale school. 15

LOST, FOUND, STRAYED—
And Stolen.

LOST — BETWEEN 12TH AND 16TH ON Hill, or 12th and 7th on Hill, or left on Santa Fe Station car between 9 and 10 Wednesday evening, 2 gold rings, 1 plain band, other friendship ring. Reward. Return 441 N. BURLINGTON, or ring Main 6444 any time after 7 p.m. 16

LOST — A MILITARY BELT BUCKLE, somewhere between Venice and 130 N. Broadway. Finder please return to SO. CAL. PRINTING CO., 130 N. Broadway. 15

LOST—1 LADY'S TELESCOPE, ON CAR BEtween Arcade Depot and Maple ave. and Fifth st., containing lady's dressing apparel. Finder please call up SOUTH 4005. 15

LOST—ONE GOLD WATCH CHAIN AND 32D degree, double-headed eagle Masonic charm; finder please return to 1945 MICHIGAN AVE. and receive a liberal reward. 16

LOST—GOLD RING WITH DIAMONDS, BEtween Hotel Woodward and Grosse Bldg., Thursday. Please return to 409 GROSSE BLDG. Reasonable reward. 15

FOUND—GENTLEMAN'S SUITCASE CONtaining sailor's clothes, from U. S. cruiser California. Owner please call at 125 E. 53RD, or South 4005. 15

LOST — STRING OF AMBER BEADS, Thursday, Aug. 13. Liberal reward. Phone 51025. 1011 S. BONNIE BRAE ST. 15

FOUND—BAG CONTAINING MONEY AND jewels; describe and state where lost. Address B, box 145, TIMES OFFICE. 16

LOST—MALE BLACK COCKER SPANIEL; license No. 4788. Call up E1662. 16

DRESSMAKING—
And Dressmaker

FAMILY SEWING; CHILDREN'S CLOTHES specialty; $1.50, board and room. Address B, box 78, TIMES OFFICE. 16

MINING—

I HAVE HAD 5 YEARS' [illegible] stenographer in mining [illegible] derstand methods of getting [illegible] other mining data, and have [illegible] as public stenographer and [illegible] Currier Bldg. Will be pleased [illegible] work. C. E. WELLS.

THE ANNUAL MEETING OF [illegible] ers of the "Gold River Mining [illegible]" held at 7:30 p. m. Wednesday [illegible] 647 E. 53rd st., Los Angeles [illegible] TUBBS, Sec.

CHEMISTS AND ASSAYERS [illegible] minerals, foods and drugs [illegible] the very best. BAVERSTOCK [illegible] 223 W. First st. Both phones.

WANTED—LARGE [illegible] trate property, well developed [illegible] INVESTMENT CO. Phone [illegible]

MINING MEN AND MINERS [illegible] of something to their advantage [illegible] at 305 DOUGLAS BUILDING.

ASSAYERS, CHEMISTS, METALLURGISTS. PACIFIC ORE TESTING [illegible] A5820. 1436 San Fernando st.

IRVING & CO., GOLD REFINERS [illegible] sayers, cash or bullion. [illegible]

ASSAYING—

I TEACH PRACTICAL ASSAYING [illegible] ding, etc. 121½ S. Broadway.

F. A. SENNETT, ASSAYER [illegible] er, 144 WILSON BLK., [illegible]

IRVING & CO., GOLD REFINERS [illegible] sayers; cash for bullion. [illegible]

DENTISTS—
And Dental [illegible]

POSITION TO DO DENTAL [illegible] work; best references. Address [illegible] 710 California st., city.

PATENTS—
And Patent [illegible]

RAYMOND IVES BLAKESLEE [illegible] lawyer, solicitor and expert [illegible] City experience. Patents [illegible] cured, trademarks registered [illegible] Litigation in all courts. [illegible] ploiting selected inventions. [illegible] OPERAHOUSE BLDG., [illegible] Angeles. 'Phone A7312.

PATENT AND TRADEMARK [illegible] and litigation. TOWNSEND [illegible] HACKLEY, 304 Merchants' Trust [illegible] Broadway. Home A8191, Main [illegible]

G. E. HARPHAM GETS PATENTS [illegible] tions financed, patent litigation [illegible] experience. 617 UNION TRUST [illegible]

PIONEER PATENT AGENCY [illegible] STRAUSE, founded 30 years [illegible] Bldg., 3d & Main. PATENT [illegible]

U. S. AND FOREIGN PATENTS [illegible] marks. BROOKS & LIDDELL [illegible] Trust Bldg., corner 2nd and [illegible]

JAMES R. ROGERS, EX-EXAMINER [illegible] Patent Office. Patents. 428 [illegible]

FOR PATENTS, C. SEVERANCE [illegible] Wright & Callender Bldg. [illegible]

EDUCATIONAL—
Schools, Colleges, [illegible]

SHORTHAND AND TYPEWRITING [illegible] sons—Experienced male [illegible] limited number of pupils at [illegible] 437 and 438, I. W. Hellman [illegible] and typewriting systems [illegible] records for speed and accuracy [illegible] tion; day or evening lessons [illegible] pupils holding good positions [illegible] the leading firms of the city [illegible] F1737.

DANCING—A BARGAIN; [illegible] jig, buck and wing, skirt, [illegible] etc. Apply ROOM 314, Blanchard [illegible] urdays.

MUSICAL INSTRUMENTS—
For Sale, Exchange [illegible]

PIANOS SOLD FOR STORAGE [illegible] from $11.50 to $25. Uprights [illegible] $180. All kinds of second-hand [illegible] struments bought and sold [illegible] piano before seeing us. J. [illegible] 335 S. Spring st.

FOR SALE — PRACTICALLY [illegible] high grade piano for $[illegible] 444 S. Broadway or Phone [illegible]

TO LET—$2.50 MONTHLY [illegible] ano. 633 S. UNION AVE. [illegible] 51860, mornings.

FOR SALE—HIGH GRADE [illegible] ing $95. Will sell for $[illegible] FIGUEROA ST.

STORAGE—
All Sorts.

TO LET—PRIVATE LOCKED [illegible] household goods, $2 per [illegible] boxes, 25c each; pianos, [illegible] with 2 men, per hour, $1.25 [illegible] tion, in heart of wholesale [illegible] switch direct to our building [illegible] ties for merchandise storage [illegible] Main 889. Warehouse and office [illegible] PACIFIC WAREHOUSE AND [illegible] CO.

PRIVATE LOCKED IRON [illegible] month; trunk, boxes, etc. [illegible] iron rooms for small lots [illegible] per month; large moving vans [illegible] cash advanced on storage [illegible] 1117, F3171. Office 509-11 S. [illegible] house, 415-19 San Pedro st. [illegible]

THE L. A. VAN, TRUCK [illegible] CO'S office moved to 608 S. [illegible] DUNSTON, prop. Main 15 [illegible]

PHYSICIANS—
With Office and [illegible]

SPECIALIST FOR MEN [illegible] nervous, skin, blood, [illegible] chronic diseases of both [illegible] inary troubles and catarrh [illegible] tion free. Rupture cured [illegible] W. THIRD ST. Take [illegible]

DR. DANIELSON, LEGAL [illegible] for men. Free advice. [illegible] WAY.

DR. MERRILL, SPECIALIST [illegible] and special diseases, both [illegible]

DR. GOMEZ, WOMEN'S SPECIALIST [illegible] Spring. On vacation. Return [illegible]

DR. INEZ DECKER, 702 [illegible] Obstetrics. Hours 10 to 1.

DR. HOY, EYE, EAR, NOSE [illegible] 2nd and Broadway. 403 [illegible]

DR. GARRISON, CANCERS [illegible] internal or external. 424 [illegible]

GOVERNMENT LAND—
And Land [illegible]

IF YOU WANT A NICE [illegible] 160 acres of the finest [illegible] land in the State for $125 [illegible] explain matters in detail [illegible] CO., 405 Chamber of Commerce.

$125 PAYS IT ALL. CALL [illegible] us show you how to get [illegible] in agricultural or fruit land [illegible] 432 CHAMBER OF COMMERCE.

FOR THE BEST LOCATION [illegible] ment and State school [illegible] road and abundance of water [illegible] PHERSON, 432 Stimson Bldg.

TYPEWRITERS—
Of Various [illegible]

STANDARD REBUILT TYPEWRITERS [illegible] all makes. Work like new [illegible] price. Agents "Light Running" [illegible] ball-bearing DENSMORE. [illegible] make. Largest and best [illegible] Angeles. Prices lowest. [illegible] THE LOS ANGELES TYPEWRITER EXCHANGE, 138 S. Broadway.

TYPEWRITER EXCHANGE [illegible] Typewriters, all kinds [illegible] expert repairing. TYPEWRITERS [illegible] removed from Wilcox Bldg. [illegible] WAY. Home 6495, Main [illegible]

MUSICAL INSTRUCTION—

JOSEPH N. WHYBARK, VOICE [illegible] sight singing and public [illegible] Terms reasonable. Call [illegible] days, Fridays and Saturdays [illegible] BLANCHARD HALL.

OIL PROPERTY—

OIL LANDS BOUGHT AND [illegible] present at any time, for [illegible] consideration of operators [illegible] properties in the various [illegible] ment from the prospecting [illegible] state. Will procure capital [illegible] erties that show merit. [illegible] AGE, office No. 723 Herman [illegible] Building, Los Angeles.

ATTORNEYS—
And Counselors at [illegible]

CITIZENS' LAW AND COLLECTION [illegible] 211 Citizens' National Bank [illegible] and Main. Collections, estates [illegible] a specialty. Phones A7702, [illegible]

HAIRDRESSERS—
Chiropodists and [illegible]

THOSE WISHING FIRST-CLASS [illegible] dressing, manufacturing of [illegible] MRS. CARPENTER, 453 S. [illegible]

BOILERS—
And Boiler Works

L. A. BOILER WORKS, [illegible] ers and tanks. Special [illegible] work. 119 REDONDO ST. [illegible]

[C]ATHOLIC PICNIC AT RE[DONDO]

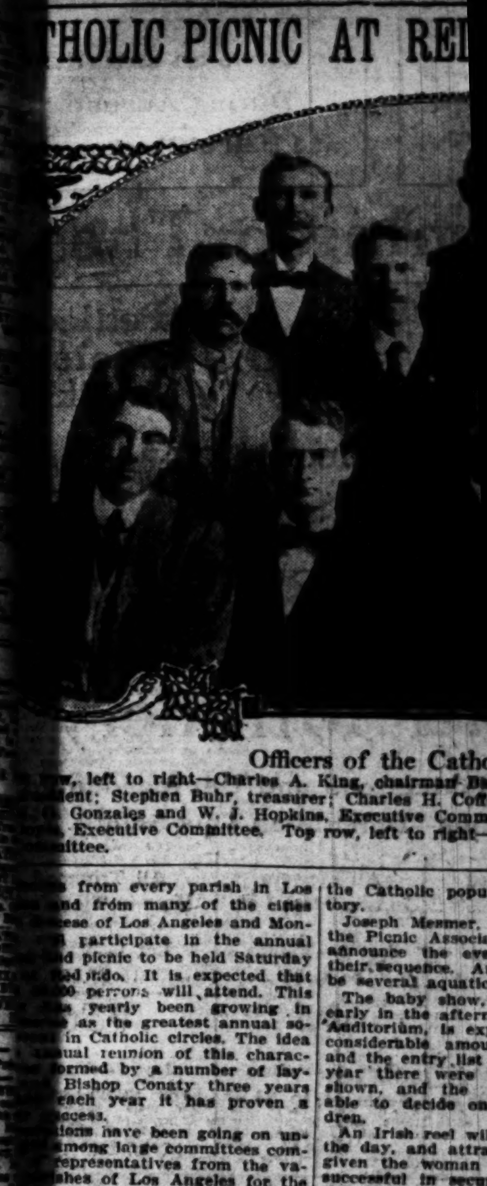

Officers of the Catho[lic] ...
[Bottom] row, left to right—Charles A. King, chairman ... [pr]esident; Stephen Buhr, treasurer; Charles H. Coff... [J.] Gonzales and W. J. Hopkins, Executive Comm... Executive Committee. Top row, left to right—... [Co]mmittee.

[illegible] from every parish in Los [Angeles] and from many of the cities [of the Dio]cese of Los Angeles and Mon[terey will] participate in the annual [reunion an]d picnic to be held Saturday [at Re]dondo. It is expected that [5000] persons will attend. This [has] yearly been growing in [importance] as the greatest annual so[cial event] in Catholic circles. The idea [of an an]nual reunion of this charac[ter was] formed by a number of lay[men and] Bishop Conaty three years [ago, and e]ach year it has proven a [greater] success.

[Preparat]ions have been going on un[der the] among large committees com[posed of] representatives from the va[rious par]ishes of Los Angeles for the [past two] months, and the programme [for the day] is extensive, em[bracing a]ll the usual and several un[ique feat]ures. The opening of the day [[illegible]] will be in the hands of the [city] officials, Mayor John E. [[illegible]] will present the key of the [city] to Bishop Conaty, who is [to speak] briefly on the sig[nificance] of the bringing together of

the Catholic popu[lation of the terri]tory.

Joseph Mesmer, [[illegible]] the Picnic Associ[ation] announce the eve[nts in] their sequence. A[nd there will] be several aquatic [[illegible]]

The baby show, [[illegible]] early in the aftern[oon in the] Auditorium, is ex[pected to draw a] considerable amou[nt] and the entry list [[illegible]] year there were [[illegible]] shown, and the [[illegible]] able to decide on [[illegible]] dren.

An Irish reel wi[ll be a feature of] the day, and attra[ctive prizes are] given the woman [[illegible]] successful in secu[ring the favor of] the judges.

A special band [[illegible]] from 2 to 4 o'clock [[illegible]] At the same time [[illegible]] be run. They w[ill include a] men's race, potato [race] and speed events [[illegible]] Three prizes will be [[illegible]] these.

Special arrangem[ents [illegible]] Angeles and Redon[do [illegible]]

[T]he Soul of Croe[sus]

[Copyr]ight, 1908, by Gerald Villiers-Stuart. Entered at S[tationers' Hall]. All rights reserved.]

[CHAP]TER V—(Continued.)

[B]efore Fabian Dare was to [[illegible]]d, while a few examinations [[illegible]] to be passed, his adopted [father bec]ame bitten with a mania for [[illegible]]. His income did not seem [as] much as it used to, and he [wanted to] own a real gentleman's [[illegible]]. He knew one or two men [who had] made fortunes speculating in [[illegible]] shares, men who did not know [anything] about mining, as he did. [[illegible]] poor old Buckbarrow! He [[illegible]] mining reports and values, and [[illegible]] the word manipulation. He [[illegible]] lamb with a long fleece, but [[illegible]] all in the end, those man[ipulators]. Before Fabian Dare had [[illegible]] with Oxford, his adopted [father die]d in debt, and the young [man found] himself penniless; so he [went] to London to make his for[tune], [eve]n if he could have held on till [he was o]rdained, the idea of being a [half]-starved clergyman had no [charm] for him. He determined to [[illegible]] message through literature. [His re]latives he knew nothing; he [was abso]lutely alone in the world. [It took] the boy some time to dis[cover th]at the world owes no one a [living, le]ast of all a man whose pro[fession is] that of a gentleman; but [[illegible]] he began to realize that [there was] no place for him in the [scheme] of civilization. He was proud [[illegible]] and only tried to get work be[fitting a] gentleman. After he had been [[illegible]] for awhile he became less [[illegible]] and sought jobs of any kind; [he fo]und that however humble the [[illegible]] was always some degree of [skill requ]ired; that to do a full day's [work at] the orughest manual labor [required] special knowledge of how to [use a spa]de, or a pick-axe, or some[thing in] such a manner that there shall [be a m]inimum of effort, so that a [man's en]ergy may last out the full ten [hours. A]nd then he observed that there [were th]ousands of men, who had both [skill an]d strength, who could not get [work. He] began to realize that nature [makes m]ore of everything than she [needs, an]d the surplus are the sacri[fices mad]e on the altars of a civili[zation w]hich has become too sensitive [[illegible]] to allow the old barbaric kind [of [illegible]]

[He obse]rved that modern civilization [has inte]rfered with the law of the fit[test so th]at the useless surplus are no [longer k]illed, or made slaves of, as in [the old] days, but are provided by the [state] with the means of exis[tence, a]nd this seemed to Fabian [[illegible]] pity. It robbed him of the best [excuse f]or suicide, and it gave society [an excu]se for not blaming itself for his [[illegible]]

[It take]s some little time and a great [many ha]rd knocks to make a young [man wh]o has been brought up to re[gard life] as a playground, realize that [it is a] battle-field. Fabian Dare, who [was a] good-natured, easy-going idea[list, tho]ught at first there must be [some m]istake about it all; that the [men wh]o snarlingly refused his ap[plication]s for work were out of sorts, [and wou]ld think better of it next day. [He did] not realize that his refined [[illegible]]ks and pleasant, easy smile, [[illegible]]ed him as one who did not be[long to] the drudge class, and no man[ufactu]rers to manufacture drudges—[there a]re lots of them born every day. [When] his clothes got shabby, and his [[illegible]]nched, he couldn't even get in[to the]—the office boy did the re[fusing]. Then he gave up the idea of [making a living] with his brain, and offered [the pr]oduct of his muscles for sale. [He] succeeded in getting a job on [[illegible]], but was turned off because [he did no]t belong to a union. He found [he woul]d have to serve some years as [an appr]entice before he could join that [[illegible]]

[He w]as rather glad to find that he [could no]t get manual labor, for the idea [of suic]ide had begun to take hold of [him, b]ut he didn't feel that he had [the righ]t to carry it out as long as [there w]as a reasonable chance of sup[porting] himself; and the dirt and [[illegible]] of the laboring class, while no [punish]ment to those born among it, [was a] horror to this sensitive, highly-[bred] youth.

[He w]asn't bitter about it at all, and

he blamed no one. [[illegible]] game at which only [[illegible]] and live off the sw[eat of] the losers, and that [[illegible]] of everything—no pr[[illegible]] ties—would make li[fe worth] living.

Of course, the ide[a had] been very repugnan[t to him.] 'Tis a cold plunge o[nto the un]known, without any [[illegible]] tinction in the unkno[wn.] Perhaps only a chang[e] to the nightmare. D[[illegible]] ination could hint [[illegible]] bilities. He had al[ways felt] the horrors of living [[illegible]] for which he was n[ot [illegible]] seemed the most pro[per] punishment would [[illegible]] anything logical or [[illegible]] universe. He felt th[[illegible]] derfully logical, wo[[illegible]] and suicide might o[[illegible]] matic revenge. The [[illegible]] the love of life, [[illegible]] much as half the w[[illegible]] fear of life had at [[illegible]] shadow the fear of [[illegible]] of Fabian Dare.

His left leg was [[illegible]] seat, his right thru[st [illegible]] port his elbow, for [[illegible]] his half-closed right [[illegible]] of which concealed [[illegible]] gaze was now focu[sed [illegible]] away, for he had [[illegible]] time in the Square, [[illegible]] left hand drummed [[illegible]] on his other knee.

During all the hou[rs he had] spent trying life a[[illegible]] experience of it, th[[illegible]] watched the progre[ss [illegible]] the intensity of a [[illegible]] portant vivisection. [[illegible]] the externals—his C[[illegible]] (he had raised twop[ence [illegible]] er,) down the relics [[illegible]] suit to his fragment[[illegible]] watched the young[[illegible]] gradually from those [[illegible]] of the life throngin[g [illegible]] beyond that, into re[[illegible]] not be followed. Th[[illegible]] his head with the [[illegible]] surgeon gratified [[illegible]] And at that momen[t [illegible]] the death sentence [[illegible]] it was the vision of [a] barmaid which decid[ed [illegible]] that something like [[illegible]] he could hope for in [[illegible]] anhood, and even [[illegible]] days he had been f[[illegible]] ing much of, giving [[illegible]] He remembered a [[illegible]] day at Oxford only [[illegible]] those sweet, sad me[mories [illegible]] spring hoards up [[illegible]] the winter time of [[illegible]] laughter, dancing a[nd [illegible]] with red-gold hair, [[illegible]] sponsive to every m[ood [illegible]] girl whose title had [[illegible]] beyond his reach, [[illegible]] the very hopelessness [[illegible]] added an additional [[illegible]] pangs, inspiring hi[m [illegible]] of poetry at her shri[ne [illegible]] sadder than the rest [[illegible]] written on the back [[illegible]] Perhaps if she heard [[illegible]] she would spare hi[m [illegible]] the fashionable ga[[illegible]] papers pictured her [[illegible]]

Yes, it must be [[illegible]] Should he throw h[imself into the] river? Someone mi[ght [illegible]] after he had gone [[illegible]] agony. Under a [[illegible]] might pull him awa[y [illegible]] a good deal of him; [[illegible]] price of poison, nor [[illegible]] sary for cutting hi[s [illegible]] Yes! But how to a[[illegible]]

(To Be Continue[d.])

CHURCH R[[illegible]]

Bishop Hamilton G[[illegible]] Is Presented With [[illegible]] Big C[[illegible]]

An exceedingly [[illegible]] and presentation in [[illegible]] John W. Hamilton [[illegible]] First Methodist Ch[urch [illegible]] by the Methodist Soc[iety [illegible]] Hamilton is on hi[s [illegible]] Francisco to take c[[illegible]]

THOLIC PICNIC AT REDONDO WILL BE BIG EVENT.

Officers of the Catholic Picnic Association,

row, left to right—Charles A. King, chairman Ball Committee; P. J. O'Donnell, secretary; Joseph Mesmer, esident; Stephen Buhr, treasurer; Charles H. Coffey, chairman athletic sports. Middle row, left to right— G. Gonzales and W. J. Hopkins, Executive Committee; Anthony Schwamm, chairman Publicity; Patrick ykin, Executive Committee. Top row, left to right—Edward Tynan, J. W. Carrigan, P. J. O'Connor, Executive committee.

ilies from every parish in Los and from many of the cities use of Los Angeles and Mon- still participate in the annual and picnic to be held Saturday Red Cross. It is expected that 30,000 persons will attend. This has yearly been growing in ance as the greatest annual so- tainment in Catholic circles. The idea annual reunion of this charac- formed by a number of lay- and Bishop Conaty three years ago, each year it has proven a success.

Preparations have been going on un- ly among large committees com- representatives from the va- parishes of Los Angeles for the months, and the programme for the day is extensive, em- all the usual and several un- features. The opening of the day will be in the hands of the city officials. Mayor John E. Hay will present the key of the city to Bishop Conaty, who is to speak briefly on the sig- of the bringing together of the Catholic population of this terri- tory.

Joseph Mesmer, who is president of the Picnic Association this year, will announce the events of the day in their sequence. Among the sports will be several aquatic exhibitions.

The baby show, which will be held early in the afternoon in the Redondo Auditorium, is expected to furnish a considerable amount of amusement. And the entry list will be large. Last year there were nearly forty babies shown, and the judges were hardly able to decide on the winning chil- dren.

An Irish reel will take place during the day, and attractive prizes will be given the woman and man who are successful in securing the verdict of the judges.

A special band will give a concert from 2 to 4 o'clock in the afternoon. At the same time various races will be run. They will include the fat men's race, potato race, and jumping and speed events for old and young. Three prizes will be given in each of these.

Special arrangements with the Los Angeles and Redondo Railway and the Los Angeles-Pacific Railway have been completed, and extra cars will be run throughout the day to accommo- date the crowds. E. E. Thomas, presi- dent of the Redondo Chamber of Com- merce, with other members of the same body, will be at the depot to welcome the visitors, and they will act as hosts at a banquet to be given Bishop Conaty, the clergy, and mem- bers of the various committees.

Officers of the day will be Joseph Mesmer, Anthony Schwamm, Charles A. King, P. J. O'Connor, M. F. Bet- kousski, P. J. O'Donnell, Charles H. Coffey, M. G. Gonzales, W. J. Hopkins, E. Tynan, J. W. Carrigan, Stephen Buhr, John Lechner and Patrick Doyle. These officers, members of the clergy and of the press, will be adorned with a unique souvenir badge, consisting of a bar, surmounted by a cross and having a pendant on which will be en- graved the profile of Father Junipero Serra the founder of the Franciscan Missions in California, on one side, and, on the reverse, the famed campanile of the San Gabriel Mission. A button, bearing the picture of Bishop Conaty and the date and place of the picnic, will be given all those who attend.

The Soul of Croesus.

yright, 1908, by Gerald Villiers-Stuart. Entered at Stationers' Hall. All rights reserved.]

PTER V—(Continued.)

Before Fabian Dare was to d, while a few examinations med to be passed, his adopted became bitten with a mania for as much as it used to, and he to own a real gentleman's eat. He knew one or two men made fortunes speculating in shares, men who did not know about mining, as he did. for poor old Buckbarrow! He mining reports and values, and ard the word manipulation. He lamb with a long fleece, but it all in the end, those man- Before Fabian Dare had with Oxford, his adopted ded in debt, and the young found himself penniless; so he to Londos to make his for- ven if he could have held on till graduated, the idea of being a ll-starved clergyman had no for him. He determined to e his message through literature. cannot as the greatest annual so- has yearly been growing in 20,000 persons will attend. This

he blamed no one. He saw it was a game at which only a few could win, and live off the sweat of the brows of the losers, and that an equal division of everything—no prizes and no penal- ties—would make life even less worth living.

Of course, the idea of suicide had been very repugnant to him at first. 'Tis a cold plunge over the edge of the known, without any guarantee of ex- tinction in the unknown waters below. Perhaps only a change from the dream to the nightmare. Dare's vivid imag- ination could hint at dreadful possi- bilities. He had already experienced the horrors of living in an environment for which he was not fitted, and that seemed the most probable form which punishment would take, if there was anything logical or automatic in the universe. He felt that it was all wonderfully logical, wonderfully automatic, and suicide might call for some auto- matic revenge. The fear of death, not the love of life, keeps, perhaps, as much as half the world alive; but the fear of life had at last come to over- shadow the fear of death in the mind of Fabian Dare.

His left leg was curled under the seat, his right thrust forward to sup- port his elbow, for his chin rested on his half-closed right hand, the knuckles of which concealed his mouth. His gaze was now focussed on the far- away, for he had been sitting a long time in the Square. The fingers of his left hand drummed an irresolute sonata on his other knee.

During all the hour which Dare had spent trying life at the bar of his experience of it, the other man had watched the progress of the trial with the intensity of a surgeon at an im- portant vivisection. He had taken an externals—his Oxford cricket cap and the relics of a good tweed suit to his fragmentary boots. He had watched the young man's gaze rise gradually from those boots to the level of the life thronging by, till it passed beyond that, into regions where it could not be followed. Then the man nodded surgeon gratified by his experience. And at that moment Dare had passed the death sentence on life. In the end the vision of the gaudy, frowsy harmaid which decided him; he realized that something like that was the most he could hope for in the way of wom- anhood, and even in his prosperous days he had been fastidious, demand- ing much of, giving much to, the sex. He remembered a commemoration day at Oxford only a year ago, one of those sweet, sad memories which early spring hoards up to make bearable the winter time of age. Two days of laughter, dancing and boating. A girl with red-gold hair, and blue eyes re- sponsive to every mood of youth. A girl whose title had positively put her beyond his reach, and, therefore, by the very hopelessness of his adoration, added an additional rapture to its pangs, inspiring him to burn incense of poetry at her shrine; and one poem, sadder than the rest, he had sent her, written on the back of his photograph. Perhaps if she heard of his tragic death she would spare him a thought from the fashionable gaiety in which the papers pictured her as moving.

Yes, it must be death. But how? Should he throw himself into the river? Someone might pull him out after he had gone through all the agony. Under a train? Someone might pull him away, or, at any rate, a good deal of him; and he hadn't the price of poison, nor the privacy neces- sary for cutting his throat. Death? Yes! But how to achieve it?

(To Be Continued Tomorrow.)

CHURCH RECEPTION.

Bishop Hamilton Guest of Honor and Is Presented With Money to Buy Big Clock.

An exceedingly pleasant reception and presentation in honor of Bishop John W. Hamilton was held in the First Methodist Church last evening by the Methodist Social Union. Bishop Hamilton is on his way from San Francisco to take charge of his new bishopric in Boston and is visiting a few days in Los Angeles.

Addresses were made by Superin- tendent S. A. Thomson of Pasadena; President George F. Bovard of U.S.C., and Dr. A. W. Adkinson, superintend- ent of the Los Angeles district. The latter in his address included the pre- sentation of a draft for $150 on New York, with the request that Bishop Hamilton purchase with it a grand- father's clock for his new home. The money was contributed by the churches of Los Angeles and vicinity.

Bishop Hamilton responded in a pleasing manner and spoke of the in- spiration of Methodism in California, and thanked the donors for the gift. The bishop will preach his farewell sermon tomorrow in the University Church on West Jefferson street.

Following the speaking there was an excellent musical programme, and a reception with refreshments.

EXCITEMENT.

OARSMEN DO GOOD STUNTS.

FIRST DAY OF GREAT REGATTA IS HUGE SUCCESS.

Intermediate Double Sculls Race Is Best Event, With Eight Boats Lined up—One Man in Senior Doubles Gives Out and His Team Mate Wins Race Alone.

[ASSOCIATED PRESS DAY REPORT.]

SPRINGFIELD (Mass.) Aug. 14.—The seven races rowed on the Con- necticut, the first day of the national regatta, were all hotly contested. The honors of the day, as far as the clubs were concerned, rested with the Min- nesota Boat Club of St. Paul, which captured the intermediate fours and eights; St. Mary's Athletic Associa- tion of Halifax, N. S., which won the association singles and the senior in- itial fours; the West Philadelphia Boat Club, whose oarsmen finished ahead in the intermediate pairs, and sculls, and the intermediate doubles the Springfield Boat Club, whose pair. Bennett and Warnock, beat their three opposing pairs in the senior dou- ble sculls.

Four pairs started in the senior doubles, the Springfield, New York A. C., St. Alphonsus of Boston, and the St. Louis club. The start was good, and for the first quarter the New York team led by a short length. Then Springfield gained and the two crews spun around the turning buoys on even terms. Two hundred yards from the finish Springfield was leading, but Warnock began to break and Bennett won the race practically alone, by ten feet.

The best event of the day was the intermediate double sculls, eight pairs getting away at the gun. The first half was a pretty contest between West Philadelphia, Nassau and Ro- chelle. Coming home, Philadelphia drew away and crossed the line, row- ing easily, although Nassau and the New York A. C. crews had a hot fight for second place, finally cross- ing the line in the order named.

The river conditions today were matchless, while the weather was warm enough to suit any one. Sum- maries:

The intermediate four-oared sheils was won by the Minnesota Boat Club of St. Paul, Minn.; St. Joseph Asso- ciation Club of Boston, second; time, 9m. 37s.

Association single sculls won by John O'Neil of Halifax, N. S.; Wil- liam Mehrhoff, Nassau Boat Club, New York, second; Alexander Ward- neck, Springfield Boat Club, third.

Senior intermediate four-oared straightaway, won by St. Marys A.A., Halifax, N. S.; Minnesota Boat Club, second; Vesper Boat Club of Phila- delphia, third; New York Athletic Club, fourth; Ravenswood Boat Club, Long Island City, N. Y., fifth; Wan- neta Boat Club, Flushing, N. Y., sixth; time, 9m. 29s.

Intermediate doubles sculls, won by West Philadelphia Boat Club; New Rochelle, N. Y., Rowing Club sec- ond; Nassau Boat Club, New York, third.

Senior double sculls, won by Spring- field Boat Club, New York Athletic Club second, St. Alphonsus Club, Bos- ton, third; time, 9m. 28 1-5s.

Intermediate eight-oared shells, won by Minnesota Boat Club, St. Paul; Detroit Boat Club, second; Rock Si- mon Boat Club, Springfield, Mass., third; Boston A. A., fourth; time, 8m. 42s.

Intermediate pair oar shells, won by Nonpareil Club, New York; West Philadelphia Club, second; time, 10m. 20s.

THE POLITICAL WATCH TOWER

W. H. Wright will take his country delegates to the Con- gress convention on a delightful little outing to Long Beach this morning, where they will be per- mitted to be spec- tators at a charm- ing drama entitled "Putting Up a Candidate." As a campaign manager Wright appears to have Luther Brown lost in the tall grass; the coun- try delegates have indorsed Wright al- most to a man and in so doing have accepted his candidate. The name of James McLachlan will probably be the only one presented to the convention.

Boss Lissner is having troubles of his own since the primaries of Tues- day, without bothering his head over the winning of extra delegates. A score of sub-bosses in the league have risen in open rebellio.. against the Lissner- Rebate rule. They charge that the real issue in the recent primaries was not the railroads, but the Lissner-Earl combination, and that these two were weighed by the people indorsing the league principles and found wanting.

"The majority of the voters in the city appeared to indorse the principles of the league," said one of its repre- sentatives to me last night," but when it came to the election they wouldn't vote for us. We can explain this only on the ground that they would not stand for our managers. They did not like the tactics of Lissner and Earl. I do not believe these two will be per- mitted to have anything to do with the next reform movement started here. We are agreed among ourselves that the league as an organization will never go through another campaign. "If our principles are to live they must be represented by a different class of leaders. If you could go to one of the meetings of the Executive Com- mittee since the election you would think the brimstone pit was not far off.

"I told Lissner tonight that I am through with him; twenty other men high in the councils of the league, have done the same thing. It is large- ly to his pig-headed insolence that we owe our defeat."

One evidence of the internal dissen- sions in the league is the announce- ment that T. B. Leddy will be an in- dependent candidate on the floor of the Republican convention for the Assem- bly from the Seventy-third district. In the beginning, Leddy was a mem- ber of the league, but that body saw fit to indorse De Schweitzer for the place. Schweitzer, who is Lissner's man, was defeated badly in the pri- maries on Tuesday, as he was beaten two years ago in the race for township justice of the peace.

Leddy's friends say the Taft Repub- licans cannot afford to nominate J. P. Transue because he will be defeated by John Toppan, the Democrat who came within a few votes of beating Transue two years ago. They think the convention should compromise on Leddy, who wishes it understood dis- tinctly in announcing his candidacy that he does not represent the Liss- ner Rebate League and that he is not controlled by that organization.

Apparently the Taft Republicans have not yet decided fully on a candi- date from the Seventy-third district, although Transue is the favorite; but when their choice is made it is not likely to be a member of the league.

Robert Wirsching is mentioned among the possibilities for Supervisor in Alexander's district. It is now pretty generally conceded that Uncle George has outlived his usefulness as a county official, but it is not easy to agree upon his successor. Council- man Henry Lyon has more delegates now than any of the other aspirants; he leads Alexander by at least thirty votes. But no one has yet secured a majority in this district.

Apparently the only Supervisoral contest in which the Lissner League figures as a potent factor is that in Patterson's district. There the vote of Pasadena has given the league a number of delegates. The assertion was made repeatedly yesterday that Patterson and Pridham have forty- seven votes each in this district and that the balance of power is held by Parker of Glendale, who is said to control seven delegates. Chairman Moss of the compaign committee of the Republican League, said last night that Patterson has enough votes to in- sure his nomination on the first ballot.

Trickery and secret trading are the features of the post-primary campaign of the Lissner-Rebate League. The discredited bosses have thrown discre- tion to the winds and are making propositions anywhere and every- where, and for almost everything, in the vain hope of picking up a few votes. Their first hope was to defeat Thompson for Senator in the Thirty- fifth District. They appear to have practically given up hope along this line in the last twenty-four hours and they are now devoting their doubtful talents to trading for an Assembly district in Los Angeles city. The lead- ers of the Republican League are fully awake to the tactics of their opponents and they are on the alert to prevent a repetition of tricky practices simi- lar to those of Repeater Mitchell.

Apparently the Democrats have grown weary of fighting among them- selves when there is nothing at stake but an expense bill for the winner. Judging by the offers of compromise that were floating through the air tween the Democratic League and Democratic Club when the convention meets next Thursday. The members of the league have been quite docile since they learned of the disaster that overtook Boss Tveore in the northern primaries. It is now proposed that the two factions divide the offices and the expense of the convention, and next Thursday's gathering promises to be a very tame affair.

THE WATCHMAN.

Meadows Races.

SEATTLE, Aug. 14.—Results:

Six furlongs: Em and Em won, Josie S. second, Alice Cary third; time, 1:14 1-5.

Six furlongs: Annie May won, May L. N. second, Dulcina third; time, 1:11 2-5.

Five and a half furlongs: Force won, Fair Annie second, Aks Ar Ben third; time, 1:07.

One mile and a quarter: Silver Line won, Rubinon second, Kermit third; time, 2:05 4-5.

OLD DR. GOMPERS.

Copyright, 1908, by The Hall and Ehrman Company.

COSTLY AUTO RIDE.

Los Angeles Woman Has Dealer Ar- rested When He Charges Her Hundred Dollars.

[BY DIRECT WIRE TO THE TIMES.]

DENVER, Aug. 14.—[Exclusive Dis- patch.] One of the most expensive automobile rides on record was brought to light today, when Mrs. Jennie Corruthers, a wealthy Los An- geles woman, testified that she had used her $650 machine but once, and that repairs for that one ride of less than a mile aggregated more than $100.

Mrs. Corruthers charged W. E. Mc- Common, an auto dealer, with larceny as bailee, and with embezzlement. She bought a machine from McCommon, for which she paid $650. She took the car out once and had to leave it on Marion street on account of a break- down.

THIRD CRUISE TODAY.

"White Squadron" Will Set Sail for Old Point Comfort on Three Days' Trip.

The third cruise of the "White Squadron" will occupy three days, and the owners of White cars who take part in it will start at 8 o'clock this morning from the garage. The two previous tours were to near-by places, but the present tour will be to Old Point Comfort near Little Baldy, where Col. F. C. Fenner, the leader of the squadron, has a mine. The route laid out is through Newhall, Soledad, Lang, Ravenna, Acton and Palmdale. The cars will reach Old Point Comfort tonight, and all day Sunday will be spent there. Shelter for the lady members has been pro- vided, and there will be entertain- ment for every one.

Thirty people are expected to take part in the trip, and owners of other makes of cars are invited to partici- pate. The cars will leave Old Point Comfort at 6 o'clock Monday morn- ing, and arrive in Los Angeles by noon or shortly after.

SINGER STILL LEADS.

TRIMS FREEMAN AGAIN.

Joe Singer added four more points to his lead over Capt. Archie Freeman in their all-around target match at Schuetzen Park yesterday afternoon, by winning the extra revolver event with a score of 197 to 193 out of a possible 250.

The event was contested on the standard American target at fifty yards' distance, each man firing twen- ty-five shots in strings of five. Singer shot a 38-caliber, officer's model Colt, with six-inch barrel, and a .38 Smith & Wesson special cartridge. He had, however, "fined" the front sight down to a size suited to the target.

Freeman used a 32-44 Smith & Wes- son revolver—that is, a 32 bore in a 44 frame, and the 32 Smith & Wesson gallery cartridge. This is loaded with six grains of powder and a round bul- let known as No. 2 buckshot. While it is rather light for such puffs as came frequently up the cañon, and may have lost Freeman the small mar- gin necessary to his victory. He made use of them on account of inability to secure the proper target cartridge.

With his usual contempt for condi- tions affecting such matters as a match for $500 stakes, Freeman threw a few shots into the target and an- nounced himself ready. His first string totaled 35, which Singer raised by four shots. Freeman made 34 on the second string and Singer 45, the latter being the best string made by either man during the day.

Singer now led by 15 points, and Freeman's seconds looked blue; but the captain smilingly tallied 41 to his op- ponent's 39, reducing the lead by two, with a total score of 110 to 123.

On the fourth round Freeman again made 41, but Singer came back with 42, pulling himself up another notch. Score 151 to 165.

With 14 points to the bad, Freeman shot his best string of 42 and Singer of 10 in favor of Freeman for the string, but leaving Singer with four points the best of the event.

This leaves Singer with a lead of 105 points on the match of seven events, of which two have been contested. The remaining events will be shot on dates to be hereafter agreed upon, with mili- tary rifle, military revolvers, shotguns and small caliber rifles. With these weapons Freeman is supposed to ex- cel, but Singer is a dangerous opponent at all times.

The score to date is as follows:

	Schuetzen Rifle.	Revolver.	Total.
Singer	480	197	677
Freeman	379	193	572

RESULTS IN MINOR LEAGUES.

AMERICAN ASSOCIATION.

Columbus, 3; Milwaukee, 0.

Kansas City, 2; Toledo, 2 (10 innings, called, darkness.)

Other games postponed, owing to rain.

EASTERN LEAGUE.

Montreal, 8; Jersey City, 1.

Newark, 2; Toronto, 1.

Baltimore, 6; Buffalo, 1.

SOUTHERN LEAGUE.

Nashville, 5; Atlanta, 1 (first game.)

Atlanta, 3; Nashville, 2 (second game.)

Memphis, 2; New Orleans, 1.

Birmingham, 11; Montgomery, 3.

Little Rock, 2; Mobile, 1.

WESTERN LEAGUE.

Lincoln, 3; Omaha, 1.

Des Moines, 4; Pueblo, 1.

Denver, 6; Sioux City, 0 (first game.)

Denver, 2; Sioux City, 2 (9 innings, called, darkness.)

BUFFALO EVENTS.

COPA D'ORO WINS AGAIN.

[ASSOCIATED PRESS NIGHT REPORT.]

BUFFALO, Aug. 14.—After having been postponed three times because of rain, the Grand Circuit meeting opened today at Kenilworth Park. The weather was favorable, but the track was heavy and slow. The at- tendance was small.

The three races on the card were stake events. The feature was the $5000. Seven horses started, and the Eel, the Canadian favorite, took the event in straight heats. He paced the second mile in 2:06¼. Spanish Queen, the winner of the Merchants' and Man- ufacturers' stake at Detroit, won the 2:24 trot in straight heats. Copa d'Oro, the California horse, won the 2:06 pace. The first two heats he took handily. In the last heat he finished third, after getting away last. Re- sults:

The 2:24 trot, three in five heats: Spanish Queen won in straight heats. Time, 2:16¾, 2:17¾; 2:17.

The 2:11 pace: The Eel won in straight heats. Time, 2:06¼, 2:06¼, 2:07¼.

The 2:06 pace: Copa d'Oro took first and second heats. Time, 2:09, 2:08 1-4. Maj. Mallow took third heat in 2:12. Darkey Hal took fourth heat in 2:08¾.

DRIVER RULED OFF.

Amateur Reinsman Gets Sentence of Banishment for Pulling a Horse at Oakland Races.

[ASSOCIATED PRESS NIGHT REPORT.]

SAN FRANCISCO, Aug. 14.—Dan- iel Hoffman, an amateur driver, was ruled off the turf for life today at the Oakland track by the judges officiat- ing at the meeting of the Alameda County Fair Association. The of- fense of Hoffman was the pulling up of Mary K, almost directly under the judges' stand when she was winning from Toppy, and allowing the latter to take the heat and race. The action of Hoffman was observed by all the spectators and many of them sur- rounded the stand, causing a demon- stration. Hoffman hurried off the track when he heard the outburst of disapproval and the officials were prompt in ruling him off.

The race in question was the free- for-all pace, with amateur drivers, silver cups being the prizes. In the first heat Verilhac, driver of Little Dick, was held responsible for Mary K breaking, he having shaken his whip near her. It is claimed that in the next heat some of the drivers Little Dick, and one explanation of the action of Hoffman in pulling up is that he wanted to see Erlin win with Toppy and have Little Dick beaten.

The other events provided fine sport and there was a large attendance. The main feature was the Berkeley stakes for the 2:08 pace. This went to De- liliah. All the heats, however, were closely contested. Summaries:

Consolation, purse $500, for starters in 2:20 trot Wednesday that won no money; every heat a race:

Lady McKinney (Ables)	1 1
May T (Twohig)	2 2
Judge Dillon (Sanford)	3 3
Time, 2:18¾, 2:16¾.	

The 2:08 pace, Berkeley stakes, $300; every heat a race:

Deliiah (Rutherford)	1 1 1
John R. Conway (Chadbourne)	3 3 2
Magladi (Ward)	2 2 3
Miss Idaho (Walton)	4 4 4
Moy (Hayes)	5 5 5
Time, 2:08¾; 2:08 1-4; 2:11.	

The 2:30 trot, purse, $700:

Wilmer (Quinn)	1 1 1
Alsandra (Hayes)	3 2 2
Princess Christina (Walker)	2 3 3
Dutch (Snyder)	4 4 4
Time, 2:15; 2:17¼; 2:14.	

Free-for-all pace, amateur drivers, silver cups:

Toppy (Erlin)	3 1 1
Little Dick (Verilhac)	1 2 4
Mary K (Dan Hoffman)	2 4 2
Kitty D (Al Hoffman)	4 3 3
Cresco Wilkes (Kilpatrick)	5 5 dis
Charlie (Lecari)	6 dis
Time, 2:14¾; 2:14¾; 2:15¾.	

Rivers Against Gas.

Rivera Bros. baseball team will play the Los Angeles Gas and Electric nine this afternoon at Thirty-eighth and Santa Fé at 3:30 o'clock.

The line-up is as follows:

Rivers.	L. A. Gas-Elec. Co.	
Elsens	catcher	Swartout
Nelson	pitcher	Pfiester
Kramer	first base	Watchel
Cosby	second base	Rogers
Househy	third base	Traversey
Sharp	left field	Willetts
Rivers	center field	Bibio
Schmidt	right field	Phelps
Laprevote	shortstop	Berryman

Butte Results.

BUTTE, Aug. 14.—Results:

Seven furlongs: Evelyn K. won, Marieu second, Parks third; time, 1:04.

Five furlongs: Bright Albert won, Search Me second, Dr. Sherman third; time, 1:08¼.

Three furlongs: St. Joe won, The Mouser second, Happy Chappy third; time, 0:35 1-4.

Six furlongs: Sam Barber won, Sir Brillar second, Eudora third; time, 1:17⅔.

Festival of the Sea, Long Beach.
September 1 to 5. Unique, attractive.

Classified Liners.

MACHINERY—

And Mechanical Arts.

FOR SALE—F. E. RUDE LATHE, 31 IN. by 18 ft.; complete with lapes, 16 in. shaper, 20 in. Barnes drill, sensitive drill, power saw, gas engine, small tools, belting and material. Call at 1030 TRINITY ST. Phone 23301. 15

MASSAGE.

And Other Baths.

MRS. MORRISON OF PITTSBURGH, PA., masseuse, facial and scalp treatment. 239 S. FLOWER ST. Home phone F6184.

MANICURING, ELECTRIC TREATMENTS, rheumatism, nervous troubles. 107 W. 3D. 4

DETECTIVE AGENCIES—

And Detectives.

ELMS DETECTIVE AGENCY WILL UN- dertake all proper detective business intrust- ed to it by corporations, individuals or attor- neys. Special attention given to the exam- ination of mines and mining stocks. Cor- respondents in all principal cities of the United States and Europe. Office, WILSON BLDG., First and Spring sts., Los Angeles, Cal. (Cable address, ELMS, Western Union code.) Established 1887.

CRONIN'S DETECTIVES, 601 BRYSON BLDG. John F. Cronin, principal; 6 yrs. a State offi- cer, 16 yrs. U. S. Secret Service agent. Phone A6875; night, A7823.

PRIVATE DETECTIVE. EXPERIENCED. Intelligent man; bank and commercial ref- erences. 300 THORPE BLDG. Day, A5705; night F4111.

THE CITY IN BRIEF

"The smoke nuisance!"

NEWS AND BUSINESS.

Spiritualists at Long Beach.

The Spiritualist Congress of Southern California will convene at Long Beach next Saturday. Rev. B. Fay Mills, John Slater, a medium, and other speakers are on the programme.

Falls From Car.

H. G. Peterson, a sailor, was thrown to the pavement, sustaining a slight concussion of the brain, about 8 o'clock last night when he attempted to board a moving street car at Seventh and Main streets. He was taken to the Receiving Hospital for treatment.

Sisters Thank Railroad.

The Sisters of Charity have addressed a letter to the officials of the Santa Fé Railroad Company, thanking them for their generosity in giving the fatherless children of the Los Angeles Orphan Asylum an outing at Redondo on Thursday last.

French Literary Evening.

The Cercle Coquelin will give a literary and musical entertainment at Gamut Hall, No. 1044 South Hope street, this evening. The object of the society is to create and maintain interest in the French language and literature and a very interesting evening is promised by those in charge.

New Weed Burner.

The Southern Pacific has undertaken to use a new patent weed burner invented by a resident of Los Angeles to rid its roadways of the noxious growth that, at some seasons, becomes a positive menace. The burner is to start work at once in the San Joaquin Valley around Bakersfield. The machine is expected to reduce greatly the cost of maintenance of way in this respect.

Gets in a Hole.

Mrs. Charles Foster of No. 1236 West Ninth street, fell into an excavation about 9 o'clock last night when she alighted from a West Ninth-street car at Valencia street, sustaining a laceration of the left leg and bruising her hands. After she was taken home, Dr. Edward Goodrisk was summoned to attend her. The excavation was made by the street car company for the purpose of replacing ties.

Blows Himself up.

Samuel White, a negro, aged 4 years, was painfully burned late yesterday afternoon by the explosion of a can of powder. His face and hands were scorched and it is probable he will lose one of his fingers. He was taken to the Children's Hospital. The explosion occurred in a vacant lot near First and Pennsylvania streets, where the boy was making a bomb. He dropped a lighted match into the powder.

Arraignment Postponed.

Fred Dorr, the Los Angeles broker who is charged with embezzlement from H. H. Norwood, a client, will be arraigned before Judge Cabaniss at San Francisco next Thursday. The case was set for yesterday and all the parties were in court, but the judge was out of the city. Attorneys for the accused broker believe that the case will be dismissed before it reaches trial in the Superior Court of the northern county.

Child Struck by Wagon.

Gobbie Raley, aged 4 years, was knocked down by an express wagon about 5 o'clock last night at First and Spring streets while trying to board a street car. The back wheel passed over her left leg, inflicting a painful laceration. The expressman drove on and the girl was hurried to the Receiving Hospital. The child was accompanied by her mother, Mrs. J. E. Raley of San Bernardino. Mrs. Raley says the expressman drove so close to the car that she was unable to drag the child out of the way.

Summer School's Close.

Complimentary to the pupils of the Cumnock Summer School and their friends, a closing entertainment was given last evening, in which two modern dramas were presented—"The King's Threshold," by Yeats, and Maeterlinck's "The Intruders." The students were assisted by members of the alumni and an interesting presentation was given. Punch was served and a social hour was enjoyed. Yesterday morning the director, Mrs. Griggs, read Wagner's "Parsifal" before the student body and their friends. The new Cumnock dormitory in the garden will be ready for the fall term, which opens September 24.

More Improvement.

The One Hundred and Forty-sixth Precinct Improvement Association was organized last night, under the constitution of the Sixth Ward Improvement Association. It will be non-partisan, and will deal with matters of street betterment and other improvements. The following officers were elected: President, August Thurman; first vice-president, N. H. Sutton; second vice-president, A. J. Barhite; third vice-president, E. T. Hubbard; treasurer, H. Strickland; secretary, George King; corresponding secretary, R. H. Lambert; financial secretary, Robert F. Bryant; sergeant-at-arms, J. R. Vaughn. Installation will take place on August 22 at No. 2016 East Ninth street.

CHINAMAN ON TRIAL.

Federal Authorities Seek to Deport Chin Chung, Captured Recently at Santa Ana.

Chin Chung, one of seven Chinamen who were arrested at Santa Ana several months ago upon the charge of being illegally in this country, had his examination before United States Commissioner Williams yesterday. It will be concluded this morning.

The other six Mongolians made no resistance to the order of deportation but Chung interposed the plea that he was born in this State and hence could not be sent out of the country.

Several witnesses from Castroville testified that they had known the defendant for several years and that his father had been a merchant in that town.

Immigration officers, however, brought forward strong evidence to the effect that Chin Chung came here from Mexico and that he was born in China.

DEFINES WATER RIGHTS.

Supreme Court Affirms Ruling of the Lower Tribunal, Giving Use of Pipe to Plaintiff.

An important opinion upon the prescriptive rights of a water user, recently handed down by the Supreme Court, has been received in Los Angeles by Deputy Clerk R. L. Dunlap. The court affirms the judgment of the lower tribunal in the irrigation case of A. P. Collins against C. R. Gray, which was in favor of the plaintiff. Collins purchased a ranch in Riverside county, together with a number of shares of stock of the Riverside-Highland Water Co. This stock entitled him to six miners' inches of water upon his thirty-acre grove. The pipe which supplied the water passed through the land of the defendant. To avoid interference, the plaintiff brought suit in the Superior Court and obtained a judgment in his favor.

The Supreme Court states that the plaintiff, by the right of long usage, had run forty inches four days in the month during the irrigating season, instead of taking but six inches at regular intervals throughout the year. Although the evidence did not show he had any title to the pipe line which ran through the land of the defendant, the court finds that his prescriptive right will make him safe from any unfriendly act on the part of the defendant.

The decision apparently indicates that the courts will protect users of irrigation water, where they have enjoyed an interrupted use for a term of years, irrespective of any actual title to pipe vesting in the user.

ANSWER IN GOULD CASE.

NEW YORK, Aug. 14.—Pleas of not guilty were made today to the indictments against Mrs. Benjamin Teal, Harry S. Mousley and Mrs. Julia Fleming, when they were arraigned in the Court of General Sessions, charged with subornation of perjury.

The charges are based on alleged attempts to induce Mabel MacCausland to give false evidence against Frank J. Gould in the suit for divorce brought against him by Mrs. Helen Kelly Gould.

Mrs. Teal, Mrs. Fleming and Mousley were given leave to withdraw their plea by next Thursday.

BREVITIES.

Ladies who appreciate expert manicuring, shampooing, facial and scalp treatment and artistic hair dressing are invited to call at the Ramsdell Company's Toilet Parlors, rooms 36 and 37, 455 South Broadway, Los Angeles. The proprietors, Misses Jones and Kissee, are thoroughly experienced and painstaking and have fitted their establishment with the most up-to-date equipment obtainable. The Fanny Briggs Carr preparations are used and for sale. Appointments may be made for the parlors or at ladies' homes by telephoning Home F1503.

Bring your cash to the Newmarket and get genuine bargains in fine young tender fresh meats. Saturday, veal roasts, 8c and 10c lb. Veal steak, 12½c lb. Veal stew, 6c lb. Rib steak, 4 lbs. for 25 cents. Pot roasts, 7c lb. Corned-beef, gilt edge, sweet as a nut, not too salty, only 5c per lb, just think. Corned-beef on sale all next week; fine for a change. The Newmarket is the genuine meat bargain center—the leader; others try to follow. Newmarket, Woodward-Bennett Co., 522-24 S. Broadway, bet. 5th and 6th.

To Let—Handsomely fitted office and exhibit spaces or desk room, also basement, in premises occupied by new branch office of The Times at 531 S. Spring st.; splendid location; suitable for California products display and well adapted for headquarters of excursion, steamship or railroad enterprises, as well as mining exhibits. Established information bureau now conducted in connection. For particulars and rental cost, apply on premises, or to Manager's office in the Times Building.

For sale, at a bargain; complete line of fine new dishes, amounting to over $1000. At a sacrifice price, samples of dishes and glassware, silverware, knives, spoons, sugar bowls, etc., at 729 S. Hill street. Save money by buying here. All goods will be sold below wholesale. A complete restaurant outfit. Call between 9 and 5 today and tomorrow.

A good proportion of our men's, boys' and youths' new fall suits are now on sale. Handsome patterns—most excellent value. Also fine showing of fall styles in ladies' and misses' tailor-made suits. Harris & Frank, 437-443 S. Spring st.

Better sample shoes than ever before. New lot. Same former price. Women's $2; men's, $2.50. Upstairs, 414½ S. Broadway. Streicher's Big Sample Shoe Shop.

Mason Smokeless Combustion Company's furnaces installed at the Amalgamated Oil Company's refinery effect saving in fuel to nearly 33 1-3 per cent.

Dr. Percival returned, office 2nd floor Hamburger Bldg. after Aug. 10. Hours 8:30 to 10 a.m., 2 to 4 p.m.

Idlywild-Among-the-Pines. Fragrant and glorious since the summer rains.

Drs. Hayden, osteopaths, 516 Auditorium Bldg., residence, Hotel Chickasaw.

Special: $4 for men's $5 tan oxfords, at Cummings, 551 S. Broadway.

Dr. Pritchard removed, Grosse bldg. Furs remodeled. D. Bonoff 324 S. Bdwy.

There are messages at the Postal Telegraph Company, 431 South Spring street, for D. W. Pierce, Harry Gilmore, Jr., Dr. S. Elmere, K. B. Cory, Mamie L. Bryant, and C. A. Vandenberg.

VITAL RECORD

BIRTHS. DEATHS. MARRIAGES. DIVORCE.

Deaths.

BADGER. At 1:30 p.m., August 13, 1908, Mary Frances Badger, beloved wife of Rev. Henry L. Badger, at No. 2118 Estrella avenue. Funeral Saturday morning, 11 o'clock, at St. John's Church.

LEE. August 14, 1908, at Santa Monica, Cal., Miss Anna Lee, sister of Mrs. Charles Sheer, E. E. Lee and Mrs. Nelson, Chicago and Buffalo papers please copy. Notice of funeral later.

LA COM. In this city, August 13, Zaidah G. La Com, aged 28. Funeral from the chapel of Pierce Bros. & Co., No. 810 South Flower street, August 15 at 1 o'clock p.m.

DUFFY. In this city, August 13, Fred Duffy, aged 27. Funeral from the chapel of Pierce Bros. & Co., No. 810 South Flower street, August 15 at 1 p.m.

DRAKE. In this city, August 13, Thomas M. Drake, aged 72 years; formerly corporal Co. D, 145th Regiment Indiana Volunteer Infantry. Funeral services will be held at the chapel of Pierce Bros. & Co., No. 810 South Flower street, August 15 at 2:30 o'clock p.m.

GREENE. In this city, August 13, Edmund B. Greene, aged 79 years; a veteran of the First Michigan Volunteers and the Fifth Kansas Volunteers; beloved husband of Elizabeth M. Greene. Funeral services will be held at Pierce Bros.' chapel, No. 810 South Flower street, Monday at 10 o'clock a.m.

CARNEY. At 214 South Fremont, August 12, 1908, Franklin P. Carney, aged 37 years. Funeral at the chapel of Breese Bros. Co., 455 South Figueroa, Saturday at 10 o'clock. Interment Inglewood Park Cemetery.

SOMMERVILLE. In this city, August 13, 1908, Mack L. Sommerville, aged 41 years. Funeral from the chapel of Robert L. Garrett & Co., 1237 South Flower. Interment Eugene, Or.

Marriages.

LAER-HIGOA. Albert Laer, aged 20, a native of California, and Dominique Higoa, aged 25, a native of France; both residents of Los Angeles.

YASULYS-KANCHENE. Anthony Yasulys, aged 28, a native of Russia, and Mary Kanchene, aged 22, a native of Russia; both residents of Los Angeles.

RUIZ-DONETO. Dolores Ruiz, aged 23, a native of California, and Annetta Doneto, aged 20, a native of Italy; both residents of Los Angeles.

KIRKPATRICK-PRIEST. Edward S. Kirkpatrick, aged 23, a native of Pennsylvania, and Gertrude E. Priest, aged 25, a native of California; both residents of Yuma, Arizona.

COUCH-SCOVEL. Nicholas Couch, aged 30, a native of New York, and Sadie T. Scovel, aged 28, a native of Michigan; both residents of Los Angeles.

SHIPMAN-COLLINS. Wilburn J. Shipman, aged 36, a native of Arizona, and Helen G. Collins, aged 24, a native of California; both residents of Los Angeles.

FAIRGRIEVE-OVENSHIRE. William G. Fairgrieve, aged 31, a native of Canada, and Hazel M. Ovenshire, aged 18, a native of Michigan; both residents of Los Angeles.

MCCONNELL-TREGONING. Samuel McConnell, aged 23, a native of Missouri, and a resident of Hollywood, and Mae L. Tregoning, aged 23, a native of California and a resident of Los Angeles.

MUNDAY-HANNA. Walter L. Munday, aged 27, a native of California, and Anna B. Hanna, aged 22, a native of California; both residents of Los Angeles.

WOOLLEY-MCLAIN. Charles H. Woolley, aged 47, a native of Ohio, and Ida M. McClain, aged 42, a native of Illinois; both residents of Los Angeles.

O'CONNELL-MORALES. Elmer O. O'Connell, aged 26, a native of California and a resident of Norwalk, and Dena Morales, aged 26, a native of California and a resident of Whittier.

CREVOLIN-OLNEP. Lucien Crevolin, aged 25, a native of France, and Roaine Olnep, aged 22, a native of France; both residents of Los Angeles.

Divorce.

SUITS. Moses G. Roobian against Susie M. Roobian.

DECREES. Elizabeth Strain against Thomas Strain; Annie Mockert against Charles H. Mockert; Grace Bastable against George Bastable.

G.A.R. Funeral Notice.

Members of Stanton Post and Relief Corps and all other Posts and Corps are requested to attend the funeral of Comrade Thomas M. Drake, late of Co. D, 145th Indiana Infantry, from the parlors of Pierce Bros., 810 South Flower street, today (Saturday,) August 15, at 2:30 p.m. By order

CHARLES E. CASE, Commander.
J. M. GUINN, Adjutant.

"Times" Branch Office, 531 S. Spring St.

For the convenience of Times patrons, a branch office has been established at 531 S. Spring street, where advertisements and subscriptions are taken by experienced clerks.

A COMPLETE line of fine new dishes amounting to over $1000, at a sacrifice price. Samples of dishes and glassware, silver knives, spoons, sugar bowl, etc., etc., at 729 South Hill street. Save money by buying here. All goods will be sold below wholesale.

Veronica for Constipation, 50c.
Veronica for kidneys. 50c.

Connell Company, Funeral Directors. 2621 S. Grand ave. Telephone M. 5445; F1425.

Cemeteries.

INGLEWOOD PARK
Los Angeles' Most Beautiful Cemetery
Superintendent's phone—A9503. Office, 306-7 SECURITY BLDG. Phones—F2303. Main 4650.

Better Get That Watch Fixed

Store Closes Today At 12:30 Noon.

When a watch shows the very first sign of being wrong it ought to be fixed. Neglect may ruin it. But, on the other hand, an incompetent repairer may ruin it, too. Bring yours to the Geneva. Get expert work. We guarantee every job for a year. Our prices are the lowest in Los Angeles.

GENEVA
WATCH & OPTICAL CO.
305 So. Broadway

You are sure of purest California **Olive Oil**
When you buy Peerless Brand 40c—70c per btl.
So. California Wine Co.
518 So. Main St.
744 So. Spring St.
Phones Ex. 16 Main 332

"SIEGEL'S—WOMEN'S—CHILDREN'S WEAR"
Myer Siegel & Co.
251-255 SOUTH BROADWAY
Store Closes 12:30 Saturday

INFANTS' DRESSES
Made of White lawn, nainsook and long cloth, beautifully yoked, long or short models, at 75c, $1.00 and $1.50.

Poke Bonnets 75c and $1.00
Reduced from $1.50 and $2.00. White lawn and nainsook, embroidery or lace, tucked and satin ribbon trimmed; all sizes.

"SIEGEL'S—WOMEN'S—CHILDREN'S WEAR"

Suit Cases
Traveling Bags
Now is the time to buy a suit case or a traveling bag at actual wholesale price. Our light weight rattan suit case is just the thing for summer travel.
Ladies' wrist bags at greatly reduced prices.
SANBORN, VAIL & CO.,
347 S. Broadway.
434 South Broadway After August 15

1-3 OFF FOR CASH
Furniture-Carpets-Draperies
EASTERN OUTFITTING CO.
620-6 So. Main St.

Suit Yourself
All things have an ending. So it is with our Semi-Annual Clearance Sale. Buy now! Don't wait for tomorrow, it never comes. Clothe yourself properly at a great saving. Suitings formerly sold for $35, $32.50 and $30, now $24. Regular $27.50, $25 and $22.50 fancy suitings now $19.00.
Pants reduced to $4.75, $5.75 and $6.75.
Brauer & Krohn
"Tailors to Men Who Know."
128-30 South Spring Street. N.W.Cor. Fifth and Spring. 114½ South Main Street.

GREAT REDUCTION IN Canvas Cottages
this month. A reduction of 25 to 50 per cent. on these popular cottages. Call and see us. WALKER COTTAGE CO., 1322 S. Grand Ave., Corner of Pico.

IT WILL PAY
Any one contemplating building, to visit our show room, 720 South Olive street.
WESTERN ART TILE WORKS, Factory, Tropico.

Alveolar Dentistry
We have a book on our new method of Dentistry which you should read. It's free for the asking. Consultation and examination absolutely free. Call or address REX DENTAL CO., Room 202 Severance Building, Cor. 6th and Main, Los Angeles.

Before building a cottage, hotel or apartments send for our folder about the latest convenience in buildings.
THE SANITARY CONCEALED METAL BED CO.
319-320 Citizens National Bank Bldg

Come What May
We guarantee our trunks to be the best in the city for the money.
G. U. WHITNEY'S TRUNK FACTORY,
228 South Main Street.

$3.00 Full Size White Enamel Iron Bed on Sale at..... $2
COLYEAR'S
509-511 So. Main St.

Best Shampoo in the City..... 50c
Weaver-Jackson Company
443 So. Broadway

A GOOD WAY TO GO EAST
TICKETS & INFORMATION AT 601 SO. SPRING ST. & FIRST ST. STATION

THE DAYLIGHT STORE. BOTH PHONES EX. 132
Jacoby Bros.
"SOMETHING NEW EVERY DAY"

We Close on Saturdays During August at 12:30 o'Clock

Come in the Morning for The

$1 Buys a $2 to $3.50
ON OUR GREAT THIRD FLOOR
Petti... Wai... or S...

2000 Genuine Heatherbloom Petticoats
Worth to $3.50. Choice.....
5000 Lawn Waists, Worth to $4.00
Choice.....
500 Wash Skirts, Worth to $2.00
Choice.....
$

Final August Clean-up of **Summer Millinery**

Startling Reductions and Unprecedented Values—Don't Miss This Sale

All Untrimmed Shapes in Two Lots:
Lot 1—Values to $2.25 **19c**
Lot 2—Values From $2.25 to $5.00 **39c**

All Flowers In two Great Lots
Lot 1—Values to $1.00 **9c**
Lot 2—Values From $1 to $2.50 **39c**

All Tr... Hats in T...
Lot 1—... to $...
Lot 2—... From $8.00 $1...

Saturday Hosiery Specials
15c and 20c Men's Seamless Hose 9c
Come in colors and plain black and tan. Limit six pair to a customer. Today, a pair 9c
25c Burson Seamless Hose 19c
The only hose knit to fit without a seam; come in the best black maco. Limit two pair to a customer. Today, a pair 19c
25c Women's Fancy Vests 12½c
White lisle vests; lace insertion front and back. Limit two garments to a customer. Regular 25c value. Today, a garment 12½c
$1.50 Milanese Silk Gloves $1
Best quality heavy Milanese silk gloves; full 16-button length; in black, white and the newest summer shades; all sizes from 5½ to 8½. Special today, a pair $1

Up to 50c High Grade V... Brooches and Gilt Bead...
Beautiful veil pins, brooches and gi... designs that were never shown be... city. An immense variety to choose from. Special today .....
$1.50 Odd Leather Bags...
Odds and ends of our regular stock; find many high grade bags in the ... ular $1.50 values. Special today .....
$1 Cretone Novelty Bags...
This bag is the very latest fad. A var... tiful floral designs. Regular $1 values. Special today .....
From 9 to 10 a. m. 35c Sw...
Special for one hour this morning. ... sheer swiss. Regular 35c values. Special today, a yard .....
No phone orders. None to dealers. None ...

Concord Business Wagon..... $60.00
Everything in Vehicles.
ARNOTT & COMPANY, Inc.
112-118 So. Los Angeles St.

Largest and finest stock of **Dinner Sets** in Southern California.
Parmelee-Dohrmann Co.
436-44 South Broadway.

APOLLO PLAYER PIANO J.B. Brown... 648 South ...
Globe-Wernicke "Elastic" Bookcase
California Furniture Co. Broadway, 630-636

"Wal... Shoes ...
J. F. Hu...
111 S. Spring ...

One-Third Off for Cash
FURNITURE CARPETS DRAPERIES
EASTERN OUTFITTING CO.
620-626 SOUTH MAIN STREET

Shoes at Half
The big bargain, ta... moth Shoe House ... contain shoes at ha... There are big doin... Mammoth Shoe ... Broadway.

Cube Pins Worth 10c..... 3c
Cube Pins, full count one hundred pins—white, black and assorted colors.

VILLE DE PARIS
317-325 SO. BROADWAY. 314-322 SO. HILL STREET
A. FUSENOT CO.

Hair Rads 50c, 60c, 75c values 4...
Large size Hair Rads, all ... medium, dark brown ... shades.

Special Values This Morni...

Store Closes at 12:30 Today, Saturday

Night-Gowns... 95c
Regular $1.50 Values
Cambric and Long Cloth Night Gowns; some with high neck and long sleeves, others slipover styles. Lace and embroidery trimmed. Regularly $1.50. Special for this morning only at 95c.

Jumper Frocks $9.50
Values $15.00 to $28.50
Jumper Frocks in striped, blue, green and red silks; pink, blue, lavender and white linen; blue and white and black and white checked gingham. Excellent $15.00 to $28.50 values. Specially priced for this morning only at $9.50.

Lingerie Wa...
Regular Prices $10 to $12 .....
A broken assortment of ... gerie Waists. The mater... French Batistes and Mulls, ... ately trimmed with Ger... French Val. laces. Fancy ... and yokes. Regularly pric... $10 to $12. Special for this ... only at $5.

Pattern Veils Regular $1.00 Values 65c
Pattern Veils, one and one-half yds. long—chiffon with chenille dots, hesmtitched—in all the wanted colors. Regularly $1.00; on sale this morning at 65c each.

Parasols $1.75
Values, $2.50, $2.75, $3, $3.50
An assortment of about fifty Parasols—Pongees, Colored Silks and White Linens and Lawns with insertions and embroidered edges—all have natural wood or bamboo sticks. The lot offers a wide variety of selection—in fact, practically no two of these parasols are alike. Regular prices range from $2.50 to $3.50. Specially priced this morning $1.75 each. Make selections early.

Tooth Brushes Regular 15c values
These are excellent Tooth ... fact, we will replace the brush ... chaser does not find it satisfac... the brush to take on an outing ... traveling. Regular 15c values. Saturday morning, 9c.

On Saturday, August 22d, this store will close all day, the occasion of the Long Beach Outing, organized by the C... Early Closing Association. Tickets on sale at the information desk.

...of ...way A. B. Blackstone ... 318-320-322 S. BROADWAY DRY GOODS
Store closes Saturdays during August at ...

New Ruchings ...
...doubt if such a comprehensive display ... was ever before made in Los Angeles; ... much that is entirely new, such varie... to see them for yourself to get a ... ty.
...on, net and crepe de chine ruchings. Bl... wanted dark or light color and color comb... e new gold combinations.
...rices range from 65c a yard on down to 25c... a brand new lot of Box Ruchings, each box... ed ruches; 75c worth if bought by the ... Per box .....
—Main Floor—

Belts and Combs at H...
...er Belts, metallic fabric belts, ... belts and wash belts, rep... cluding nearly every one of this ...'s most popular styles. Until ... time to—12:30—at half ... Plain and fancy ... cluding some of ... jeweled styles to ... where; silver gr... shell colors. Sat... half price.

$1.50 and $1.75 Waists
...orning will finish up these waist bargains ... pretty lawn waists, tastefully trimmed wi... y, duplicates of which have been selling at ... nd $1.75, marked for this morning.....
...enty of large sizes, 40s, 42s and 44s.

Lisle Union Suits $1.2...
...less you are too busy to shop, or too well ... make a change, we can show you better ... mmer underwear—all things considered—th... d in any other Los Angeles store. Just a h... isle or silk lisle union suits of the better grad... m, perfectly finished; low neck, no sleeves, ... ee, $1.25.

...y Hand Embroidered Linen...
... lot for this morning's shoppers, including ... collars. Embroidered by hand in the so... ; a dozen or more designs; 35c and 50c each
—Main Floor—

...hich Is ...hich?

...ink you can tell the difference between ... opera stars sing and hearing their ... voices on the Victor. But can you?
... Opera House Corridor Scene in the ... Ye Liberty Theatre, Oakland, the fa... uartette from "Rigoletto" was sung by ... Abbot, Homer and Scotti on the Victor ... delighted audience thought they were ... to the singers themselves.
... rotunda of Wanamaker's Philadelphia ... the great pipe organ accompanied Melba ... Victor, and the people rushed from all ... to see the singer.
... In the Victor Laboratory employees of ... gine they are listening to a singer mak... record, while they really hear the Victor.
... will put a Victor in your home—$1 or so ... pays the balance. Secure one today; ... Sunday.

OUR NEW RECORD ENVELOPES
Every record in our store is now sold in a stiff cardboard envelope, a permanent casing which serves to prolong the life of the records. Come and see these envelopes.
GEO. J. BIRKEL COMPANY
345-347 South Spring
Steinway, Cecilian & Victo...

...Lawn Mower
12 inch Columbia ..... $3...
14 inch Columbia, ... $3...
14 inch Colonial, ball bearing, ... $5...
16 inch Colonial, ball bearing, ... $6...
The Best Values for the Money
...mes W. Hellman, 161 No... Str...

Christopher's
The coolest place in town
Finest Ice Cream Produced
341 S. Spring 341 S. Broadway

SHAMPOO
Finest shampoo in ... hot air or sun dried
BENNETT TOILET ...
N. E. Cor. Fifth and ...

...torial Section.
...RT II—LOCAL SHEET: 10 PAGES

Los Angeles Daily Times

California del Sur.
CITY AND COUNTRY

...VIITH YEAR. SATURDAY MORNING, AUGUST 15, 1908. On All News Stands, Trains and Streets, 5 CENTS

...of ...dway

H. B. Blackstone Co.
DRY GOODS
Between Third and Fourth Sts.

Store closes Saturdays during August at 12:30

New Ruchings Autumn Styles

...doubt if such a comprehensive display of neck ruch-...s was ever before made in Los Angeles; so much style ...o much that is entirely new, such varieties. You will ...e to see them for yourself to get an idea of their ...uty.

...lon, net and crepe de chine ruchings. Black, white and ...y wanted dark or light color and color combination, includ-... the new gold combinations.

Prices range from 65c a yard on down to 25c a yard.

...o a brand new lot of Box Ruchings, each box containing six ...orted ruches; 75c worth if bought by the ...d. Per box 50c

—Main Floor—

Belts and Combs at Half

...ather Belts, metallic fabric belts, ...tic belts and wash belts, rep-...senting nearly every one of this ...son's most popular styles. Until ...ning time to—12:30—at half ...ce.

Plain and fancy back combs including some of the handsomest jeweled styles to be found anywhere; silver grays, amber and shell colors. Saturday morning, half price.

$1.50 and $1.75 Waists 75c

...s morning will finish up these waist bargains. A hundred ...re pretty lawn waists, tastefully trimmed with lace or em-...dery, duplicates of which have been selling at ...0 and $1.75, marked for this morning..... 75c

Plenty of large sizes, 40s, 42s and 44s.

Lisle Union Suits $1.25

Unless you are too busy to shop, or too well satisfied to make a change, we can show you better values in summer underwear—all things considered—than you'll find in any other Los Angeles store. Just a hint.

...lisle or silk lisle union suits of the better grades; knit to fit ...form, perfectly finished; low neck, no sleeves, lace trimmed; ...knee, $1.25.

...w Hand Embroidered Linen Collars

...w lot for this morning's shoppers, including the popular ...h collars. Embroidered by hand in the solid or eyelet ...es; a dozen or more designs; 35c and 50c each.

—Main Floor—

...Which Is ...Which?

MELBA

...think you can tell the difference between ...ous opera stars sing and hearing their ...rful voice on the Victor. But can you?

...the Opera House Corridor Scene in the ... at Ye Liberty Theatre, Oakland, the fa... quartette from "Rigoletto" was sung by ..., Abbot, Homer and Scotti on the Victor ...e delighted audience thought they were ...ning to the singers themselves.

...the rotunda of Wanamaker's Philadelphia ..., the great pipe organ accompanied Melba ...e Victor, and the people rushed from all ...ctions to see the singer.

...on in the Victor Laboratory employees of... imagine they are listening to a singer mak... a round, while they really hear the Victor.

...0 will put a Victor in your home—$1 or so ...nthly buys the balance. Secure one today; ...y it Sunday.

OUR NEW RECORD ENVELOPES

Every record in our store is now sold in a stiff cardboard envelope, a permanent casing which serves to prolong the life of the records. Come and see these envelopes.

GEO. J. BIRKEL COMPANY

345-347 South Spring Street
Steinway, Cecilian & Victor Dealers

SEND YOUR ORDERS
TAFT
Makes Records for the
VICTOR

These records will be delivered at our store in a few days. Send your order now. The subjects:

5552—Effect of Proposed Jury Trial in Contempt Cases.
5553—Labor and its Rights.
5554—Rise and Progress of the Negro.
5555—Democratic Policy Prevents Restoration of Prosperity.
5556—Postal Savings Banks.
5557—Our Foreign Dependencies.
5558—Irish Humor.
5559—The Farmer and the Republican Party.
31708—The Republican Party Stands by Mr. Roosevelt.
31709—Functions of the Next Administration.
31710—What Constitutes an Unlawful Trust.

The last three records are priced at $1 each, the others at 60c each.

Lawn Mowers

12 inch Columbia $3.25
14 inch Columbia, ... $3.50
14 inch Colonial, ball bearing, $5.50
16 inch Colonial, ball bearing, $6.00

The Best Values for the Money

...mes W. Hellman, 161 No. Spring Street

Christopher's
The coolest place in town
Finest Ice Cream Produced
...41 S. Spring 341 S. Broadway

SHAMPOOING
Finest shampoo in the city—hot air or sun dried—50c.
BENNETT TOILET PARLORS
N. E. Cor. Fifth and Spring

TERRIFYING.

TRIES TO DRUG GIRL SLEEPER.

Young Miss Awakens When Liquid Hits Face.

Drives Off Intruder After Lively Struggle.

Thinks It Was Man Who's Been Trailing Her.

Awakening in the dead of night to find a man seated at her bedside, gently fanning her nostrils with a rag heavily saturated with chloroform, Miss Sadie Black of No. 217 South Hill street attacked the intruder with such fury that, under the sting of her blows and after only a slight attempt to overpower her, he ran from the house.

The girl's terrifying experience occurred shortly before daylight yesterday morning and within a stone's throw of the Police Station. Her home is directly south of the fire department headquarters, and yet, despite her loud screams for help, no man came to her assistance.

Miss Black is 16 years old, has almost attained her full growth, and is extremely pretty. She came to Los Angeles with her mother, father and sister two years ago. Since that time they have lived here constantly. About a month ago the girl became aware of the fact that she was followed almost daily. Something seemed to warn her that a man was dogging her footsteps.

To glance up hurriedly and see a figure dodge around the corner of the house, or to turn suddenly on the street to see a like form step quickly into some convenient doorway—such was the terrifying experience of the young girl.

Whether the man was actuated by love of the fair little Miss, or whether he hoped to secure rich booty from her home is not known.

A short time ago Charles R. Black, the girl's father, took charge of the apartment house at No. 217 South Hill street. For a time the girl missed the shadow that seemed to haunt her. She looked up from a book she was reading, Monday afternoon, to see a short, swarthy man dart quickly behind a building on the opposite side of the street. It was the man who had been pursuing her. Miss Black said nothing to her family and attended to her household duties, ever on the alert for trouble.

APPREHENSIVE OF HARM.

Thursday night she went to the theater with a young man, returning home at 11 o'clock. Something seemed to warn her that she was in danger, for she moved the mattress from her bed and put it on the floor, just inside the folding doors leading into the parlor. Her parents slept in the next room. Several times the girl's mother called to her, asking her to open the doors between the rooms. Miss Black was reading and replied that the light would keep her mother awake.

She went to sleep about midnight, after having locked the door leading from the hallway into her room.

Two hours later Mrs. Black leaped from her bed, aroused by the wild shrieks of her daughter. Frantic with fear, the mother threw herself against the heavy doors, pulling and clawing at them in her mad haste. The sound of a struggle came from the next room, the sound of scuffling feet and the hard breathing of a man mingling with the girl's wild cries.

Then, as the doors came open, the woman saw her daughter trying vainly to hold a man who fought to free himself and escape. As the mother leaped to the girl's assistance, the man made one last lunge, and, tearing himself free, dashed for safety.

As he ran, he dropped a piece of cloth on the floor. The cloth was found to have been cut from a sheet that had been pinned about an ironing board in the rear hall of the apartment house.

"It was a terrible experience," said Miss Black, yesterday. "This man, I think, has been following me for some time, but had not tried to molest me."

"I went to sleep about midnight Thursday. Suddenly I seemed to be swimming in air. My nostrils tingled and smarted. There was a tingling sensation at my wrists and across my back, and then something splashed on my face.

"I awoke quickly. I felt dizzy and for a moment I couldn't collect my thoughts. The spot of liquid on my face seemed to tingle and burn.

"Then my head seemed to clear. There on a trunk beside me sat this short, swarthy man. He was watching me and held the saturated cloth with which he had been fanning my nostrils. In the other hand he held a small bottle of some liquid. A drop had seeped through the cloth and struck my face and that awakened me.

"When he saw that I was awake he arose softly and put his hat on. I watched him, too frightened to move, until he had almost reached the door. Then my senses seemed to come to me with a rush. I leaped from the bed, screaming for my mother and seized his coat. It seemed an eternity before the folding doors opened and my mother came in. The man broke my hold and ran then, making his escape."

For several minutes the women screamed for help, but no one answered. Then they called up the Police Station and officers were sent to the place. The rag, saturated with chloroform, was turned over to the officers and a description of the man was furnished. A sharp lookout will be kept and if he again comes within sight of the young woman she will promptly call for help and have him arrested.

Miss Sadie Black,

young girl who was awakened to find man attempting to chloroform her and who had terrific struggle with him before he was driven away.

COURT AID ASKED.

RICH MAN SUED; ESTATE BROIL.

GOTHAMITES SEEK ACCOUNTING FROM JOHN JAY NESTELL.

Also Would Recover Title to Property in Avalon and Lots and Hotel Here—Heirs Claim Defendant, Although Executor, Has Deeds Made Out in His Name.

Suit was filed yesterday in the Superior Court by Charles H. Hart, Irene M. Collord and Emma J. Sheridan, all of New York City, to recover title to several valuable parcels of Los Angeles land now said to be in the possession of John Jay Nestell and to have been purchased with money which he received from the estate of Joseph D. Hart of New York City, while acting as executor.

The papers in the case were filed by Attorney Bradner W. Lee, acting in conjunction with Tobin & Tobin of San Francisco. The property the plaintiffs seek to acquire consists of a large amount of real property in Avalon, a lot on South Figueroa street, a lot at Seventh and Main streets and the Hotel Hinman.

According to the complaint, Joseph D. Hart made a will on March 22, 1875, in which, after a few minor bequests had been made, he ordered that the income from his property be turned over to his wife, Mrs. Emma S. Hart, during her lifetime. After her death, the property was to be divided among the children, Charles H. Hart, Irene M. Hart and Emma J. Hart.

Hart died on December 4, 1878, and, in compliance with the terms of the will, his widow, his brother, George W. Hart, and his brother-in-law, John Jay Nestell, qualified as executors.

It is alleged that Mrs. Hart never assumed the duties of executrix and that the two men handled all business matters. It is further alleged that, on the death of George W. Hart, Nestell managed things to suit himself and never made any accounting.

The heirs claim that the property to which they ask title was purchased by Nestell with funds secured from the Hart estate, but that he had the deeds made out in his own name.

Yesterday Attorney Lee was unable to locate Nestell, but he is supposed to be living at Avalon.

SECURE MONEY AND NOTE.

Burglars entered the residence of Mrs. H. E. Varian of No. 213 Schieffelin street yesterday afternoon and ransacked the house. They secured $150 and a promissory note for $300. Mrs. Varian was upstairs at the time and did not discover the theft until after the thieves had departed. A screen was cut and entrance was made through a window at the rear of the house.

REBELLIOUS.

DECLARE WAR ON LIFE MEN.

Holders of Insurance Paper Attack Company.

First Organization of Kind Ever Started.

Counsel Retained to Sue for Premiums Paid.

Prominent citizens of Los Angeles have combined to wage war on a life insurance company that is charged with conducting an "off-color" business.

While war has been declared by the National Life Insurance Underwriters Association upon what is known as "advisory board life insurance contracts," and a majority of the States have passed laws prohibiting the writing of such insurance within their boundaries, California has no law prohibiting this discriminating form of life insurance. But it is the purpose of the delegates to the annual convention of life insurance underwriters, which begins its sessions here next Tuesday, to make a fight to have such laws passed by all States which have neglected to place them upon their statute books.

Such a law, known as the Eshelman anti-rebate law, passed the California Assembly at its last session, but was smothered in the Senate.

The Legislative Committee of the Los Angeles Life Underwriters Association will hold a meeting next week and prepare the draft of another similar act to be indorsed by the national convention and submitted to the next Legislature.

Meanwhile two associations of prominent citizens in Los Angeles and San Francisco have been organized, retaining counsel to take such action as will cause the alleged unsound life insurance companies, which are charged with having victimized thousands of citizens in California, to think twice before using their secret contracts and "advisory board" agreements to mislead those who seek life insurance.

CITIZENS ORGANIZE.

In Los Angeles a strong association has been organized. It includes a number of prominent citizens, who have retained Attorney George W. McDill of the Wilcox building to bring suit against the Capitol Life Insurance Company of Denver, Colo., to recover premiums aggregating over $10,000 in cash and notes, which have been paid, the policy holders assert, under fraudulent misrepresentations. The company has ceased business in California.

So far as known, this is the first time in the history of the life-insurance business that a voluntary association of citizens has joined to attack a company on the ground of fraud, and the outcome will be watched by insurance men and policy holders all over the country with the greatest interest. The National Association of Life Underwriters probably will morally uphold the contestants.

Among those forming this association in Los Angeles are W. H. Obear, a real estate operator; James J. Jeffries, former ring champion of the world, who is quoted as saying in effect that he would like to go to Denver and exercise his knowledge of the Marquis of Queensbury rules without following them precisely; Dr. H. Bert Ellis, Contractor R. G. Mead, Prof. Robert A. Thompson of Polytechnic High School, Dr. L. D. Hollingsworth, J. G. Young of Young's market, and many other citizens of standing, who took life insurance in this company, the policies ranging from $2500 to $20,000.

RESCIND CONTRACTS.

These policy holders have recently notified the Capitol Life Insurance Company that they would not pay the notes given by them to the company under misrepresentation, that they rescind their contracts and demand a return of the cash premiums paid. This rescision of contract is made by the following notice:

"Whereas, said Capitol Life Insurance Company has failed and refused to comply with the insurance laws of the State of California and has thereby and by action of the Insurance Commissioner of the State of California been deprived of its right to do business in the State of California, and has thereby by its own acts placed itself in such a position that it cannot carry out its obligations and agreements; and through the fault of said Capitol Life Insurance Company the consideration to the undersigned under his contract with, and policy in said company has failed; and the undersigned was induced to take out an insurance policy in said company by means of fraudulent misrepresentations of said insurance company or of its agents;

"Therefore, the undersigned hereby rescinds and cancels his said insurance policy or contract of insurance in your company and hereby offers and tenders to return said policy of insurance to you, and hereby notifies you that said policy of insurance is held by him subject to your order, and hereby demands the return to him of all premiums and other moneys paid under said policy, and of any note or notes given by the undersigned for any premium or premiums on said policy."

WHAT HAPPENED.

Many of those who became policy holders in this company assert that they were primarily induced to take life-insurance contracts because the company was allowed to do business in this State on its claim that its capital stock was $250,000. But on December 24, 1907, the company reduced its capital stock to $100,000, transferring the balance to its "surplus" fund. But it was only last June that the company gave up its offices in the O. T. Johnson building, which were in charge of J. L. Bickford, now a resident of Redondo.

President Thomas F. Daly of the Capitol Life Insurance Company, has written a number of letters to policy holders in Los Angeles, explaining the action of the company, and stating that it would again take up business in this State. The company has also offered in some cases to compromise the claims of the policy holders, and to one man, proprietor of one of the big laundries here, offered $50 in full payment for the $500 he has paid to the company.

Dr. Ellis took out insurance to the amount of $10,460, and paid a premium of $460. As the company does business in California no longer, Dr. Ellis is naturally anxious to recover the money paid for his contract. So is Contractor Mead, who took out a policy of $10,000. Prof. Thompson took a policy of $5000, while Mr. Jeffries has a policy of $10,000, for which he is said to have paid over $500 cash in premiums.

DID PRETTY WELL.

Altogether, the claim is made that for the short time the Capitol company was doing business in California, it wrote over $760,000 in policies. Much of this was in Los Angeles, while most of the remainder was in San Francisco.

In the latter city an association similar to that in Los Angeles, has been formed, which has retained Attorney A. B. Harris of that city, who is now in Los Angeles, a guest at the Angelus Hotel, where he is making a special study of the situation from all points of view and preparing to cooperate with Attorney McDill in behalf of the policy holders of both cities.

But while the policy holders of the Capitol Company are the only ones who have had the courage to attack openly an insurance company and demand the return of the premiums paid, it is asserted that there are a number of other foreign insurance companies, some of them based more on the get-rich-quick order than on sound business principles, which should be shut out of the State by proper laws.

It is at these companies that special action will be aimed by the delegates to the annual convention of underwriters in Los Angeles next week, and in all parts of this country and Canada, insurance men are watching for the action of the delegates who are gathering here from all over the continent.

WELSH-AMERICANS MEET.

The regular monthly meeting of the Cambro-American Society was held last evening in Burbank Hall, there being a large and enthusiastic attendance. After the regular business of the lodge had been disposed of, including the reception of Prof. J. J. Lewis, late of Chicago, who is a musician of national fame, there was an excellent programme, as follows: Piano solo, Miss Marguerite Jones; recitation, Lelah Ellis; violin solo, Eddie W. Davies; vocal selection, Miss Ella Powell; recitation, "Dxny Str Sodom a Gomarah," Mrs. D. J. Lewis; basso vocal selections, Prof. J. J. Lewis; addresses, Evan Lewis and J. A. St. D. Williams; vocal solo, David Jones, in Welsh, "Yr. Hen Sindde Fawr" (the old fireplace,) and a vocal selection in Welsh, "Hen Wlad fy Nhadau," by Miss Mary Griffith. Afterward a number of choruses, in both Welsh and English, were sung by and by present, and refreshments were served.

IN CUSTODY.

REPEATER MITCHELL TAKEN AT CORONA.

Lincoln-Roosevelt Candidate for Assembly, Who Voted Twice at Primaries, Placed in Custody After He Had Left County.

ROBERT MITCHELL, Lincoln-Roosevelt candidate for Assemblyman in the Seventy-fifth Assembly District, who was detected in the act of "repeating" at the primary election, was arrested at Corona, yesterday, by Constable Ben Cohn. He was brought to Los Angeles last evening and taken into Justice Stephens's court, where bail was fixed at $1000. This was furnished by Clarence M. Taggert and Attorney W. L. Williams. The defendant will appear in the Justice Court this morning for formal arraignment.

Dist.-Atty. Fredericks issued the complaint against Mitchell upon the request of P. W. Hatch, inspector in Precinct No. 27, where Mitchell admitted that he voted twice.

The defendant who violated the purity of election law, upon his own confession, was one of the active league workers in the City Hall precinct, also a candidate for an important State office. He voted at 10 o'clock in the morning of election day and about two hours later walked into the same voting place and again deposited his ballot.

Taft Republicans, on guard against such violation of the law, reported the offense to headquarters. Some time after it had been decided to ask the District Attorney for a criminal complaint, Mitchell returned to the booth and asked to have his name scratched off the precinct register.

To a representative of The Times, Mitchell admitted that he had voted twice but said that it was an inadvertence.

"I discovered my error when I went to check up the voters on my precinct book," said Mitchell, "I called up my attorney, Meyer Lissner, and asked him what I should do about it.

"Lissner advised me to scratch my name off the precinct register and to take one ticket out of the box. I wanted to do that, but the election officers would not permit it. I don't know what else I could do."

The election officers are wondering where Meyer Lissner, boss of the L.-R. League, gets his legal authority for the advice which he gave to his client about scratching names off the precinct register and pulling ballots out of the box and destroying them.

The District Attorney, upon being appealed to, decided that no name could legally be erased from the register, neither could the officers destroy a ballot which had been placed in the box.

Since election, leaders in the L.-R. League have done their best to "square" the matter, but have been unable to do so.

Mitchell will have to stand trial for violation of the purity of election law.

When arrested at Corona, he exhibited no surprise and conversed freely with the officers on the ride to this city. He stated, so they said, that he had voted twice, but that in the excitement of the election, he had forgotten about voting once before.

COURT STEPS IN.

DRINK RUINS CHILD'S HOME

Mother, Former Choir Singer Declared Unfit.

Judge Finds Father Is not Proper Guardian.

Harrowing Tale on Stand of Domestic Disorders.

Little Vivian Russell, the five-year-old daughter of Mr. and Mrs. C. H. Russell of Venice, was adjudged a ward of the court yesterday afternoon, and Mrs. C. H. Russell was committed to the County Jail by Judge Wilbur after an examination of the parents, which disclosed that both are unfit persons to have the custody of the child.

Russell has been employed by Abbot Kinney as his architect, and at one time was a man of standing in his profession in Los Angeles. Mrs. Russell seven years ago was the chairman of the Visiting Committee of the Los Angeles Associated Charities, and for over three years was a singer in the choir of the First Methodist Episcopal Church of Los Angeles. Many persons who knew her well at that time were in court and heard with sorrow the testimony that the woman is unfit to have the care of her child because of intemperance.

Humane Officer Reynolds stated that complaints of neighbors led him to go to the Russell home at Venice last March, and that he found Mrs. Russell was drunk most of the time, that her mother, who lived with her, was also intemperate, and that the child was neglected and suffering. He found, he testified, that Russell's habits also were bad, and he finally induced the parents to place the child in the care of Mrs. Mathews of Ocean Park, Mrs. Russell to take a course of treatment for four weeks.

Reynolds said Russell has never kept his promise to pay for Mrs. Russell's treatment or the care of his daughter.

Officers Steeley and Ingraham of Ocean Park testified that last May they found Mrs. Russell's mother lying drunk on the sand of the beach one evening in her nightdress, and on taking her home they found Mrs. Russell drunk in bed with her sleeping child and two dogs by her side. On July 13 last Mrs. Russell was arrested for fighting on the street with Mrs. Arthur Wilson, a lodger in the house. Both women were intoxicated and both were taken into custody for disturbing the peace.

Officer Roy Allen said that four years ago Russell lived on Figueroa street, Los Angeles, and at that time gave the police much concern by his habit of beating his wife and threatening to kill her. He would play poker all night also, said the officer.

Testimony was given that both parents have been seen drinking together, with the child carrying liquor to them.

Russell denied that his habits are immoral or intemperate, and said that he has supported his wife properly. He denied Allen's statements and when the court decided that his daughter should be placed in the custody of Mrs. Mathews, he promised to pay $20 a month for her care. He also said that his wife drinks to excess, and that he thinks her unbalanced. He said he has supported her, but has not lived with her for two years.

COMMITTED FOR CONTEMPT.

While this testimony was being given, Mrs. Russell was constantly interrupting with excited denials of statements reflecting on her character. She was admonished over and over by the court, and was once committed for contempt; and then the sentence was remitted on her promise to keep quiet. But she could not control herself, and finally burst out again.

"You can send me to jail for the rest of my life, judge," she exclaimed, "but I will say that what these officers say is all a lie, a lie, a lie. I have drunk just five bottles of beer and a gallon of wine in the last six months. I am not intemperate, and I care for the child, but my husband has not supported us."

The court sentenced her to five days in the County Jail for contempt in disregarding his order, and she cried, "Oh, don't, judge, please don't."

Then, turning to her husband, she appealed, "Oh, Clarence, Clarence, they are taking me to jail, and I don't know what for. Clarence, why don't you come to me?"

Russell and the spectators were deeply affected, but the order of the court was carried out.

FIRST WELCOME.

Life Insurance Underwriters Reach Grand Canyon—Special Rehearsal of New Play.

Preparations are practically complete for the entertainment of the delegates to the nineteenth annual convention of the Life Insurance Underwriters of the United States and Canada, which begins its session in Berean Hall, Auditorium building, next Tuesday.

Yesterday a telegram was received by Chairman I. J. Muma, of the Executive Committee, from John W. Whittington, president of the Los Angeles Association of Life Underwriters, telling of the welcome extended at 1 o'clock yesterday afternoon at Hotel El Tovar, on the edge of the Grand Cañon, to the special train load of delegates on their way here, and due Monday noon. He also said the entire party would attend the Belasco theater Monday evening and asked that a large delegation meet the visitors at Riverside Monday morning.

Yesterday there was a rehersal of the special play by James Crawford, entitled "Muttsburg Life Insurance," which will be staged at the Belasco the first time Monday evening. This was witnessed by members of the Executive Commitee, who were so much pleased that they made reservations for 250 seats for the delegates and their friends, besides a number of the boxes for parties.

At the great banquet at the Virginia Hotel in Long Beach next Thursday evening, National President Charles Jerome Edwards of Brooklyn, N. Y., will act as toastmaster and deliver an address. Other speakers announced yesterday will be James D. Phelan, of San Francisco; J. E. Meyers of Minneapolis; Frank G. Tyrrell of Los Angeles, and the new president, who will be elected Thursday afternoon.

THE PUBLIC SERVICE.

SUMMARY OF THE DAY.

Mayor Harper and the Police Commission visited Chavez Ravine yesterday and decided the Los Angeles Brick Company must use reduced powder charges in blasting the hillside, so as to not menace homes.

The Board of Public Works is faced with a dilemma in the grade to be established in improving Hill street.

Justice Selph yesterday dismissed a charge of threats preferred by Mrs. Margaret Van against Mrs. Anna Wentworth, both of Latin station.

Judge Wilbur examined George Rhines, an old probationer, on a charge of breaking his parole.

Maj. W. H. Hughes, of the Salvation Army was appointed guardian of 5-year-old Hattie Goldberg by Judge Wilbur.

AT THE CITY HALL.

MUST REDUCE THE CHARGES.

BRICK COMPANY'S BLASTS IN CHAVEZ RAVINE.

Mayor Harper, Police Commissioners and Councilmen Investigate, Get Chicken Dinner for Their Reward and Fall Into a Net of Feminine Strategy.

Mayor Harper, Police Commissioners Woodill and Lewis and Councilmen Pease and Clampitt made the trip to Chavez Ravine and Victor Heights yesterday at noon to investigate the complaints that the blasting of the Los Angeles Brick Company in the hillside shale was menacing the homes of many people. They visited the brickyard in the ravine, saw the hole where the blasting is done and then rode to the top of the hill, on the south side, to discover if the blasts were as shocking as the complaints represented them.

Four shots were fired at 12 o'clock. The first two caused a tremor such as follows the detonation of a big cannon. The last two were "fizzers" and the complaining neighbors said: "Pooh! Pooh!"

The officials then saw many houses where plaster had been cracked and foundations and retaining walls shattered by the force of the explosions, the owners said. In some cases there was no doubt in the minds of the officials that the shocks had caused damage, but others were in doubt. They have been caused by the natural settling of the houses, the swelling of the ground or the peculiarities of timbering.

The shots fired were supposed to contain one keg of black powder to the charges. The first two were fired in the upper stratum of shale and, while distinctly felt on the hill-top and side, did not appear dangerous. The last two were in softer lower strata and did not cause a jar.

"They have been practicing all morning," said one of the complaining neighbors.

The brickyard people said the morning explosions were small dynamite sticks used to enlarge the drill holes to make chambers for the black powder. It was agreed that explosions such as the company fired yesterday morning would endanger nothing.

"There seems to be no very great difference," said Mayor Harper. "If the brick yard can get along with such blasts there will be no room for complaint. It seems these people have had cause for complaint but they and the company are not so very far apart if the company will use only one keg in each drill hole."

Having made their investigation, the official party was entertained at a fried chicken dinner. This proved to be a piece of feminine strategy of which the Mayor and Councilman Clampitt were the well-fed victims. After courses of old-fashioned soup with hand-made noodles, salad, fried chicken, ice cream and cake, coffee, fruit and nuts, in overwhelming abundance, and fragrant cigars, the Mayor and Councilman Clampitt, who represents the Y. M. C. A. found themselves in the web of diplomacy and got out only by complete surrender.

The dinner was served at Mrs. Melissa L. Walker's pretty bungalow on the hilltop, from the porch of which the officials declared the view of Los Angeles was superb. They glorified Mrs. Walker and Mrs. Raymond, Mrs. Hamaker, Mrs. Wilkinson and Mrs. Peterson, who prepared and served the viands. The entente cordiale was established on an enduring foundation —when Councilman Clampitt dropped his chicken!

"What we want to know," said Mrs. Walker, as she helped the Mayor to some more food, "is when do we get that light you promised us, Mr. Clampitt?"

Clampitt said the chicken was slippery and it fell from his grasp.

"You know we have been expecting the light for home time," said another lady.

Clampitt gripped his chicken grimly and looked appealingly at His Honor.

"Oh! you know you promised it," said the Mayor relentlessly.

Then Clampitt laid down his chicken carefully, and produced documents to prove that the light was ordered by the Council and really ought to be up now. It was a sealed thing, surely.

"And then about the grading of Figueroa street?" said another lady to President Miles Pease's hand collided with the Mayor's and upset His Honor's coffee. The question was addressed to the Mayor and Clampitt, and after some discussion they said, "Yes, ma'am," meekly. And it is so ordered.

"We can never repay you for this magnificent dinner," said the Mayor.

"I have never eaten better chicken in my life," said Clampitt.

"Then don't forget the light and the grading, for we have your promise," said the ladies as the Mayor and Clampitt sought the latter's automobile.

The Police Commission will act on the blasting petition, which asks revocation of the brick company's permit, at its next session. It is likely the commission will effect a compromise by which the company will do its work without annoyance. Mayor Harper and the commissioners will visit the neighborhood on days when they are not expected, to see if the company is using moderate charges.

HILL STREET DILEMMA.

EITHER HORN COSTS MONEY.

At a stormy session of the Board of Public Works yesterday that board was offered both horns of the Hill-street grade dilemma by conflicting property interests. Accordingly, the board took the grade question under advisement until it determines which horn to seize. Either is sharp.

The board intends to improve Hill street from Fort Moore place to Sunder an agreement with Mrs. Mary H. Banning many years ago. Mrs. Banning disputed the original grade, and recovered $2000 damages, which she waived when the board agreed to conform to the grade she wished.

In the meantime the Board of Education acquired property at Hill street and Sunset boulevard, and sold a slope along both streets to C. W. Nicklin, stipulating in the deed that he should not exceed a certain height in building. Yesterday he showed the board that between the deed and the grade to be established he would have practically no frontage on either Hill street or Sunset boulevard. He presented the board with the alternative of following the old grade and paying Mrs. Banning her $2000 damages, or keeping the agreement with her on the new grade and defending a suit by him for $5000 damages.

After two hours of discussion the board took the questions under advisement, and will consult the City Attorney.

AT THE COURTHOUSE.

LITTLE GIRLS HAVE BATTLE.

SEQUEL TO DISAGREEMENT OF WOMEN OVER CHICKS.

Latin Station Society Attends Court to Hear Airing of Feud Between Keeper of Grocery and "Medicine Manufacturer"—Litigation Transferred to City.

Because Mrs. Anna Wentworth, who has a grocery at Latin Station, some weeks ago sent her daughter to the home of her neighbor, Mrs. Margaret Van, to ask the latter to keep her chickens in her own yard, trouble ensued between the women that involved the children, caused two jury trials in the Watts justice court, and led to an airing of the matter in Justice Selph's court yesterday. Mrs. Wentworth was tried on a charge of having threatened to do bodily injury to Mrs. Van on July 29.

Latin Station society was well represented in court when Mrs. Van, who stated that she is a "medicine manufacturer" by profession, took the stand. She said:

"I was going past Mrs. Wentworth's store door to a lady's house just beyond. As I passed the open door, I heard Mrs. Wentworth say: 'I'll beat her within an inch of her life if I have to pay $25 for it.' We had just come from the trial at Watts and I knew that she meant me. Oh, the way she said 'her' was plain enough for me. I'm afraid of her, and I can't sleep nights, for didn't she come into my yard with a club in her hand and beat my grandchild? Oh, I've heard her sniff around before about me and I know what it means. She's a pretty powerful mean woman when she gets started, and she's fought with many people down there. Yes, indeed, I'm afraid of her, and it's a shame the way she acts."

Unfortunately for Mrs. Van's cause all her witnesses were persons who had not heard the alleged threat. She was very indignant when she found that she could not get judgment against Mrs. Wentworth on her own unsupported word, and began to speak to Deputy District Attorney Hammond in so loud a whisper that the court admonished her.

But when her counsel announced that he rested his case, and Mrs. Wentworth's counsel, to the accompaniment of smiles from Mrs. Wentworth's supporters, moved to dismiss the case and the motion was granted, Mrs. Van spoke right out.

"It's no use to come to court in Los Angeles or Watts either," she exclaimed. "I lost both cases in Watts and now I can't get justice here either."

"If you don't keep quiet," said Justice Selph, "I'll put you in custody. You must remember that you are in a courtroom, not in Watts."

"Mrs. Van told my little girl that it didn't matter much if her chickens did run in my store," said Mrs. Wentworth. "She said I had three of her chickens corralled in my back yard, and when I heard that from my little girl, I made a call on Mrs. Van right away. She said that Mrs. Weinburger had told her, and then I called on Mrs. Weinburger. Then the little girls got to calling my little girls 'chicken thieves,' and my little girl licked her granddaughter. Then she made two charges of disturbing the peace in the Watts court and the juries acquitted me on both. Oh, I'm not afraid of her. We've talked things over together before now."

CHILD'S FEELINGS.

AS IMPORTANT AS RELIGION.

Stating that he will decide later upon the question of the religious education of Hattie Goldberg, 5 years old, grand-daughter of David Goldberg of San Francisco, Judge Wilbur yesterday appointed Maj. W. H. Hughes, of the Salvation Army, guardian of the child, denying the petition of her grandfather, who desired that the child be placed with Mrs. Kahn of San Francisco.

The little girl became an inmate of the Maud B. Booth Home in San Francisco on the death of her father, just before the earthquake. After that event, she was brought to Los Angeles and was taken into the home of Maj. Hughes. Her grandfather states that he and the child's mother are too poor to care for her, but he objected to having her in the custody of the major, for religious reasons. The officer and the child have become greatly attached to each other, and he wants to keep her. Hattie protests against leaving Maj. Hughes and the court decided that her feelings must be considered, as well as the religious question.

SHE ADMITS PERJURY.

WOMAN CAUSES SENSATION.

Mrs. Rose Durbin created a sensation in Judge Wilbur's court, yesterday, when, incensed by the testimony of George Rhines, 60 years old, she stated that she swore falsely some weeks ago that she is his wife.

"I've lived with him nine years to my sorrow," she angrily exclaimed. "I said that he is my husband, but he isn't, and I am sorry I ever met him, he has bothered me so. He came to my San Julian street home and threatened to kill me, and he was drunk and when he did it, too. I am done with him."

"I've been working, Your Honor," said Rhines. "I'll swear to that on my hands and knees and toes and upside down. The whole trouble came about because I got a postal card from her inviting me to call and see her any day after 9 o'clock. I walked down there and she came by with an armful of clothes and she said, 'Hello,' and I said, 'Hello,' and then we got to talking and she raised a row. I haven't been drinking. I drank some coffee and some Jap put dope in it, and I've got rheumatism in my knees besides."

Rhines was recently placed on ten had pleaded guilty to various acts of petty larceny, and the court gave him a chance on condition that he abstained from drink.

Detective Ziegler testified that he found Rhines drunk at San Pedro and Sixth streets soon after and that Rhines was fined in the Police Court. Judge Wilbur remanded the man to jail until September 18, when he may be sent to the penitentiary for breaking his parole. Mrs. Rhines's contradiction of her sworn testimony regarding her relation to the man will then be considered.

COURTHOUSE NOTES.

BREVITIES MISCELLANEOUS.

"FELONIOUSLY DRUNK?" A complaint unknown to the statutes was filed in the Long Beach Township Court. It charges Neil Crownover, a painter, with having "feloniously drunk" and was the cause of his release from the County Jail yesterday afternoon by Judge James after a hearing on a writ of habeas corpus. Crownover was sentenced to sixty days and had been in jail since July 27.

GUARDIANSHIP. Mrs. Lucie Lambourn, aunt of Lucille Bedford, 5 years old, was appointed the guardian of the child's person by Judge Wilbur yesterday under $5000 bond. The court announced that he will appoint some trust company guardian of the child's estate, which will be about $125,000, as Mrs. Lambourn has expressed the intention of sharing with her niece the estate of the child's grandmother, Mrs. Susan G. Mitchell, which was left to Mrs. Lambourn, with the exception of $5. Charles Bedford, former husband of Mrs. Mitchell's daughter, who committed suicide in Arizona soon after the divorce, filed a contest of Mrs. Mitchell's will and applied for the guardianship of his daughter, Lucille. This petition was opposed by Mrs. Lambourn on the ground that the father was an unfit person.

EUCALYPTUS GROVE. T. F. Taylor and others yesterday filed suit in the Superior Court against Jacob Stern of Hollywood to recover $1500 damages and $493, alleged due on a purchase of land in the Travelers' Eucalyptus Club subdivision in 1906. They allege that Stern defrauded them by failing to plant the land to eucalyptus trees and that they should recover the money already paid on their contract for the lot. John H. Carr filed a like suit against Stern, asking the repayment of $1022, and $3000 damages.

OVERRULED. Judge James yesterday overruled the demurrer, based on technical grounds, of the Consolidated Bank to the suit instituted by the Attorney-General of the State to place the institution in the hands of a receiver.

JUDGES' VACATIONS. Judge Wilbur held his last session of court yesterday until September 18. He will remain in Los Angeles until after the Republican convention, and will then be in San Gabriel Cañon with the boys of his Sunday-school class from August 24 to September 4, when he will go to Lake Tahoe for one week. Judge Jamison will spend his vacation in Los Angeles, working on cases that have been submitted. He will open court again on September 19, when the term trial jury will report.

BOUND OVER. Alonzo Hill was held to answer to the Superior Court yesterday by Justice Selph on the charge of the theft of $32 from the pocket of H. McCrea on August 5, while the latter was drunk. Hill was committed to the County Jail in default of $1500 bail.

GETS SIX YEARS. Melvin Hughes, 21 years old, who has twice been sent to Whittier on larceny charges, was sentenced to six years in Folsom by Judge Wilbur yesterday. He admitted having burglarized an Alvarado-street house and R. Perez's shop on July 23. He stated that he had been associated with J. Leinen and J. McFarlane, now serving time, in burglaries, and that he once held up a man on West Adams street. The court remarked that he thought Hughes's best chance of becoming a good citizen lay in his serving a term in the penitentiary.

FIGHT FOR ESTATE. As David Jacobs, administrator of the E. Kendall Cutter estate, handed in his resignation, yesterday, Judge Rives appointed Mrs. May Dabney Cutter his successor. She will institute a suit in Washington, D. C., against Cutter's sister, Mrs. Marian Chester, to recover $40,000 worth of real property that is alleged to have been left in trust for Cutter's young daughter, Marian.

DISMISSED. On Deputy Dist.-Atty. Horton's motion, Justice Selph yesterday dismissed a grand larceny charge lodged against E. S. Maloof by J. S. Nicholas.

FELONY. A. Vaughn, a negro convicted of felonious assault on a young negro girl, was sentenced to eight years in Folsom by Judge Jamison yesterday.

BURGLARY. Fred Weston, convicted of burglary in the second degree and recommended to mercy by the jury, was placed on two years' probation by Judge Jamison yesterday. Weston entered a Pasadena store but stole nothing.

APPEAL. Judge Jamison yesterday reversed the decision of the San Jose Township Court in the case of G. T. Scott, convicted of the larceny of goods from the depot at Spadra. The court held that the evidence of an accomplice, R. M. Smith, was not sufficiently corroborated under the statutes.

INJURIES. Mrs. Lydia C. Thompson yesterday filed in the Superior Court a $5530 suit against the Pacific Electric Railroad Company for an injury to the spine, alleged to have been received on August 15, 1907, in a collision on Temple street between a runaway team and a car on which she was a passenger.

INCORPORATIONS. Articles of incorporation were filed yesterday with the County Clerk by the Densair Company, general contracting and engineering, capital stock $50,000, and the American Eucalyptus Company, capital stock $30,000.

MINISTER CONVICT RELEASED.

J. Frank Cordova, Imprisoned Four Years for Elopement With Choir Singer, Given Freedom.

[ASSOCIATED PRESS DAY REPORT.]

TRENTON (N. J.) Aug. 14.—J. Frank Cordova, the former South River, N. J., clergyman who eloped with Julia Brown, a choir singer, and who afterward was sentenced to the State Prison, was released from that institution today after an imprisonment of nearly four years. Cordova left the city in an automobile. It is believed that he boarded a train at Bristol, Pa., for Philadelphia. He would not discuss his personal affairs. It is thought Cordova will remain in Philadelphia until he receives funds from his brother to take him to Mexico,

TEUTONIC VIEWPOINT.

RAPS ENGLAND, PATS GERMANY.

EDITOR OF "STAATS ZEITUNG" VISITS LOS ANGELES.

Says United States Can Depend on Fatherland in Time of Danger, but That the British Will Knife Us—Considers War With Japan Impossible.

At the Alexandria Hotel yesterday, Herman Ridder, editor of "Staats Zeitung," the New York German newspaper with an international reputation, dictated three "interviews" at the same time to reporters, each differing widely in subject matter. To The Times he said:

"We should study international politics more, and I say not with egotism but as a mere statement of fact, that my paper carries more topics of international moment, written by men trained in the school of international politics, than do the English daily papers. There are a number of new lessons that we must learn, as a nation. One is that Germany is our greatest friend. Great Britain our most jealous enemy.

"The Kaiser is exceedingly friendly to us and in case of war with Japan, (which I say emphatically, in spite of Mr. Hobson, is not even a remote possibility,) the Kaiser would send troops to aid us in the grand struggle; for such a war would instantly become international in complications and would show us clearly just who are our friends and who are our enemies.

"The Kaiser, by his every act, past and present, has shown that he is an earnest, consistent admirer of our country. He goes often out of his way to show his good will. I need but recall that his distinguished ancestor, Frederick the Great, helped us when we needed help, during the Revolution. De Kalb and Steuben came over and fought for us, and Steuben, especially, helped organize a fighting force out of unpromising material. Other noted names could be mentioned but these are sufficient to show that Germany has been our consistent historic friend, especially in times of danger; and as Germany has been loyal, England has been our enemy in the hour of danger.

"We must now, as a world power, acquaint ourselves with the meaning of European diplomacy. I say frankly, as yet we are not up to it. We know the domestic situations well enough, but we must study the European, as well. We must learn to judge a situation hereafter in the broad light of what the world powers are doing. England and Germany are the two opposing powers in Europe; and as Germany is friendly, England is jealous. For example, remember England's treaty with the Japanese. Then, too, Brazil is building three or four battleships. In Brazil, the English influence is dominating, and if those ships go to Japan it will be with England's consent."

In the editor's party are Mrs. Ridder and two sons; Judge E. B. Amend, justice of the Supreme Court of New York; and W. J. Amend, a prominent New York attorney.

IMPATIENT.

TWO SUFFERERS SUMMON DEATH.

VICTIMS OF TUBERCULOSIS GIVE UP HOPELESS FIGHT.

One Young Man Shoots Himself, After Carefully Arranging Business Matters; the Other Shuts Himself up in Closet and Turns on Gas. Inquests Today.

Tired of waging a hopeless fight against tuberculosis, two Los Angeles men ended their lives, yesterday, one by shooting himself in the head, the other by inhaling gas.

R. B. Holmes, 28 years old, of No. 461 Amethyst street killed himself shortly after daybreak while standing near a chicken corral at the rear of his cottage.

He worked in a local department store and was a model employé. Some time ago, he purchased a cottage in the Rosedale court tract on Pasadena avenue, where he lived alone. Recently the disease had developed rapidly and to escape prolonged suffering he decided to hasten the end. He told a neighbor of his intention. Thursday night, he spent several hours in putting his belongings in order. His pocket-book containing $23 was found in a drawer. His bank book showed a considerable amount to his credit.

Early yesterday morning Holmes walked to a clear space near the chicken corral and placing a revolver to his temple, fired.

His neighbor, hearing the shot, ran to the place, only to find the young man dead. The police took charge of his belongings, and the body was removed to the Paul morgue, where an inquest will be held.

George Gheen, 34 years old, of No. 319 Pavilion Place, had suffered with tuberculosis for several years. Months ago he visited to the desert, but returned three days ago and went to his brother's home.

Yesterday morning the brother and his wife went to work, leaving the sick man alone. Gheen dragged his mattress into the pantry where the gas stove was kept and after stopping up the key hole and stuffing rags beneath the door, he turned on all the stop cocks. A neighbor heard his groans shortly after noon and broke into the room. Gheen died before an ambulance arrived. His remains were sent to the Button morgue, where an inquest will be held.

How to be Beautiful? The problem is easily solved by using CREME DE CAMELIA (A Liquid Powder) Protects the skin from the effects of wind and sun. Perfectly harmless. 50 cents at all Druggists. Troy Pharmacal Company. Ask your druggist for a free sample.

Men's Suits Without Vests Values to $35 ..... $12.50 Matheson & Berner Broadway, Cor. Third

DIARRHOEA

There is no need of anyone suffering long with this disease, as effect a quick cure it is only necessary to take a few do

Chamberlain's Colic, Cholera and Diarrhoea Rem

In fact, in most cases one dose is sufficient. It never fails and relied upon in the most severe and dangerous cases. It is valuable for children and is the means of saving the lives of children each year. In the world's history no medicine has ev with greater success. Price 25 cents. Large size 50

Los Angeles Limited

(A Palatial Train for Particular People)

The Right Train for Your Trip Ea

Runs daily from Los Angeles at 10 A. M.—Through in three days to Chicago via Salt Lake Route, Union Pacific and North-Western lines. Next Excursion dates are

August 17, 18, 24 and 25

Low rates to many Eastern cities and full particulars at all Salt Lake Route offices.

Los Angeles offices are at 601 South Spring Street and First Street Station

IT PAYS TO SAVE

$1.00 Opens a Savings Account

$2.00 Rents a Safe Deposit Box for One Year

3% Interest Paid on Ordinary and "Special Ordinary" Accounts

4% Interest Paid on Term Savings Accounts and on Six Months Certificates of Deposit

SECURITY SAVINGS BANK

Oldest and Largest Savings Bank in the Southwest

Security Bldg., Los Angeles, Fifth and Spring Sts.

L-A-GAS

"L. A. GAS" had the highest test during the month of July, as well as previous months, and it tests best in August; in fact, we are making "L. A. GAS" the very best gas all the time.

For Perfect Service Use The Pioneer Gas

Men's Clothing Clothes for Men and Young Men

DESMOND'S

Corner Third and Spring Streets

MINES AND MINING.

G DEAL IN ALASKA.

olves Much Territory in Copper River.

ter Affects Local and Fresno Investors.

elopment in North Aids California Commerce.

re deal, which will affect many olders in this city and in Fresno, volving mines in the rich Copper district of Alaska, is under way city, and it is said that there is ttle doubt that the final details e arranged. The property in- is that of the Alaska United ation Company, consisting teen distinct groups, or 185 in the heart of the proven dis-

terms upon which the sale is egotiated are somewhat unique, the purchase price of $12,500,000 e paid in twenty equal yearly ments, beginning with the end years from date, during which e purchasers will have the priv- thorough exploration and de- nt. L. C. Dillman, who has leased the Ingraham home on dams street, is manager of the y.

seen yesterday he admitted h a deal was in progress, but ew unimportant details yet re- to be decided. Asked for some ion about the property in- he said: "The Alaska United ion Company is capitalized 0,000, with stockholders resid- nt exclusively in Los Angeles no. We own fifteen distinct of copper mines, in all about ns. On the Westover group shoot has been exposed from to twenty feet in width and t long, averaging 52 per cent. copper, besides carrying $6 gold and silver. The forma- the entire district is limestone nstone, the ore being found ontact. Along this contact ore found on the Westover for feet, in places forty feet th shoots as long as 150 feet. bodies of chalcopyrite are red, all carrying workable gold and silver.

he Walters group we have ng vein of bornite, glance, copyrite, from six to eighteen width, cropping for 1700 feet ng values of 23 per cent. On h group we have in one place wo feet of bornite, mixed with carrying values of 38 per cent. Finch No. 3 there is a forty- t ledge of 20 per cent. chalco- also carrying good values in silver. On the Champion the head of White River, one thirty feet wide, and gives 22 per cent. from a fine body and red oxides. This vein traced 2000 feet. Another vein ne ground is eight feet wide e native copper with values per cent. This, also, has been r 2000 feet.

ompany has already expended on the ground, the amount been provided by myself and r-seeing men in this city and

g of the claim that Copper will be able to produce copper a pound, and the subsequent a well-known local operator, peared in these columns a so ago, Dillman says that e useless to argue with any has not seen for himself per River has to offer. No uld be convinced by a plain of the facts as they exist. nion copper will be produced gure when the railroads, now into the district, are complet- g coal, running 72 per cent. s found in abundance within of the mines, and there is water power necessary for rpose, even in the summer The district is only 165 miles water, and therefore nearer ets of the world than either Montana or Michigan. Dill- s that even now ore can be from Cordova to San Pedro than it costs to lay Arizona at the same point. Copper never be at the mercy of portation companies owing to mity to the sea.

pected that what is general- as the Guggenheim rail- which is really controlled J. P. Morgan interests, will district within the next months. Preparations are made to transport ship- the present terminus at Ab- Rapids next spring, and the ill soon have an opportunity ing of the value of Copper ers in a practical way. is generally known, the Guggen- road was originally designed to great Bonanza mine, owned melter trust, where there is worth of ore ready to be at a trifling expense. The which it comes is immense ms the summit of a moun- ages the ore has been d piled up in the valley be- there is now a body of loose varying from the size of boulders of a ton in weight, an shape with the lowest end wide and the whole deposit in length. There are, of many more millions in sight e bodies now standing and it sible to estimate the ultimate that will be extracted. The when completed will cost , in itself a sure proof of nheimer high estimate of the the ground. Harry Bratno- esentative for many years of schilds, says Copper River is test field in the world, while ys Hammond has said that surprise every man who has hand knowledge of its wealth. says that the development opper fields of Alaska are of est importance to Los Ange- erce. Behind every tent and ouse in the territory empty s, bearing the labels of this esno and other fruit raising can be seen in enormous piles. of cars of oranges are in every year and the demand these products, and also uits, is increasing enormously. s that the field is as tribu- Los Angeles as Arizona and far-seeing business men here e put money into the mines River will reap enormous from their investments. The has caused the pioneer ex- al stage and will soon rival tates and Territories in actual ion.

Ore in Alpha Shaft.

ding to advices from the Ely, oux Consolidated has struck ade ore in the Alpha shaft at or 1130 feet. The ore carries

MINES AND MINING.

IG DEAL IN ALASKA.

volves Much Territory in Copper River.

atter Affects Local and Fresno Investors.

velopment in North Aids California Commerce.

large deal, which will affect many holders in this city and in Fresno, involving mines in the rich Copper district of Alaska, is under way this city, and it is said that there is little doubt that the final details be arranged. The property in- is that of the Alaska United eration Company, consisting fifteen distinct groups, or 155 in the heart of the proven dis-

terms upon which the sale is negotiated are somewhat unique, that the purchase price of $12,500,000 be paid in twenty equal yearly allments, beginning with the end two years from date, during which the purchasers will have the priv- of thorough exploration and de- ment. L. C. Dillman, who has only leased the Ingraham home on Adams street, is manager of the any.

hen seen yesterday he admitted such a deal was in progress, but a few unimportant details yet re- to be decided. Asked for some rmation about the property in- ed, he said: "The Alaska United oration Company is capitalized $12,500,000, with stockholders resid- almost exclusively in Los Angeles Fresno. We own fifteen distinct ps of copper mines, in all about claims. On the Westover group ve shoot has been exposed from to twenty feet in width and feet long, averaging 52 per cent. nite copper, besides carrying $6 $8 gold and silver. The forma- of the entire district is limestone quenstone, the ore being found e contact. Along this contact ore been found on the Westover for 2000 feet, in places forty feet with shoots as long as 150 feet. laces bodies of chalcopyrite are ntered, all carrying workable in gold and silver.

the Walters group we have trong vein of bornite, glance, halcopyrite, from six to eighteen in width, cropping for 1700 feet iving values of 28 per cent. On inch group we have in one place y-two feet of bornite, mixed with carrying values of 38 per cent, he Finch No. 3 there is a forty- foot ledge of 20 per cent. chalco- also carrying good values in and silver. On the Champion at the head of White River, one thirty feet wide, and gives of 22 per cent. from a fine body nce and red oxides. This vein traced 2000 feet. Another vein me ground is eight feet wide ve native copper with values per cent. This, also, has been for 2000 feet.

company has already expended on the ground, the amount been provided by myself and far-seeing men in this city and

aking of the claim that Copper will be able to produce copper nts a pound, and the subsequent by a well-known local operator, appeared in these columns a or so ago, Dillman says that ld be useless to argue with any who has not seen for himself Copper River has to offer. No would be convinced by a plain ment of the facts as they exist. opinion copper will be produced t figure when the railroads, now into the district, are complet- king coal, running 72 per cent. is found in abundance within les of the mines, and there is water power necessary for purpose, even in the summer The district is only 165 miles tidewater, and therefore nearer arkets of the world than either a, Montana or Michigan. Dill- ays that even now ore can be from Cordova to San Pedro e than it costs to lay Arizona wn at the same point. Copper can never be at the mercy of ransportation companies owing to oximity to the sea.

expected that what is general- own as the Guggenheim rail- but which is really controlled e J. P. Morgan interests, will the district within the next en months. Preparations are being made to transport ship- to the present terminus at Ab- mble Rapids next spring, and the will soon have an opportunity dging of the value of Copper ore in a practical way.

is generally known, the Guggen- road was originally designed to he great Bonanza mine, owned he smelter trust, where there is ,000 worth of ore ready to be ed at a trifling expense. The from which it comes is immense crowns the summit of a moun-

For ages the ore has been d and piled up in the valley be- and there is now a body of loose rial, varying from the size of to boulders of a ton in weight, in fan shape with the lowest end feet wide and the whole deposit feet in length. There are, of e, many more millions in sight e ore bodies now standing and it possible to estimate the ultimate h that will be extracted. The d when completed will cost ,000, in itself a sure proof of Guggenheims' high estimate of the h of the ground. Harry Bratno- representative for many years of Rothschilds, says Copper River is greatest field in the world, while Hays Hammond has said that uld surprise every man who has st-hand knowledge of its wealth. man says that the development e copper fields of Alaska are of tmost importance to Los Ange- mmerce. Behind every tent and house in the territory empty cans, bearing the labels of this Fresno and other fruit raising y, can be seen in enormous piles. reds of cars of oranges are ed in every year and the demand both these products, and also fruits, is increasing enormously. gues that the field is as tribu- to Los Angeles as Arizona and the far-seeing business men here have put money into the mines pper River will reap enormous from their investments. The y has passed the pioneer ex- ental stage and will soon rival States and Territories in actual tion.

Ore in Alpha Shaft.

rding to advices from the Ely, tions Consolidated has struck grade ore in the Alpha shaft at h of 1150 feet. The ore carries much native copper and is thought to be the same body as was encountered some weeks ago. The shaft is still being put down as rapidly as possible and it is hoped that sufficient water to run the 500-ton concentrator full time will be found at the 1200-foot level. The ore-body just opened was previously located by diamond drills just before the horrible disaster of last winter delayed development work.

Pioche Producing.

The Boston and Pioche Mining Company, among the first to get its property into shape for continuous production, is now stopping from the level of the Pacific tunnel nearly up to the surface, which is 140 feet above the level. There are two stopes in operation between the 200 and the 140-foot levels and also two stopes between the 300 and 400-foot levels. Daily shipments are going forward to the railroad, about a mile and a quarter away, the ore being consigned to Salt Lake City smelters.

Fear New Laws.

Owing to the uncertainty of the future of the mining industry in Mexico, consequent upon the possible adoption of anti-foreign laws, the deal for the purchase of the property of the Compania Miners Victoria y Anexas by an English company, which has been under negotiation for some time at over $10,000,000, has been finally abandoned. The decision of the prospective purchasers was made known at a meeting held in the City of Mexico a few days ago. It is also reported that other transfers have either been abandoned or postponed as a direct result of the general unrest.

THE OIL INDUSTRY.

TIME RIPENING FOR A BOOM.

DEMAND FOR CRUDE ALREADY GREATER THAN SUPPLY.

With Reopening of Factories and Mines, Railroad Development and Generally Good Business Conditions, It Is Argued That Higher Prices Must Follow.

That a boom is due in oil new that general business is improving is the opinion of close observers. Oil is about the only thing that escaped depression. Talk anything else to a capitalist and he has looked askance and pleaded lack of funds. But there has been plenty of cash for investment in oil.

Railroads have abandoned or postponed big projects, builders have suspended their great enterprises, stores have failed, but oil has continued to pay dividends. When other industries have curtailed their operations the great oil companies have been pushed to keep up with the demand. Where other concerns have laid off hundreds of employés, the oil operators have hired more. Where other lines have checked their output, the oil men have been bending every energy to produce more and still there is a demand in excess of the supply.

If this be true now, say those who look for the boom, what must happen when factories are reopening and new ones are being established, when those that have run on short time and with small force are making every effort to produce more of their goods and are crying for power, which means more fuel; when railroads are rushed to the limit and run their engines to the utmost to get freight moved, in short when business is "on the mend?"

Every new factory, every additional locomotive, every extension of the trolley, every mine reopened, means greater demand for oil, with higher prices.

THIS YEAR'S PRODUCTION.

The production for 1908 is likely to be in excess of forty million barrels. A very fair approximate estimate follows: Kern River, 12,000,000; Coalinga, 12,000,000 Santa Maria, 8,000,000; Kern West Side, 2,000,000; Los Angeles city, Sherman and vicinity, 2,500,000; Fullerton, 2,000,000; Whittier, 700,000; Newhall and Ventura county, 500,000; all other fields, 100,000; total, 40,700,000 barrels.

Los Angeles and its tributary markets offer lower prices today than almost any other for crude. Whereas rates are $1 up in San Francisco and around the bay, in Los Angeles 80 to 90 cents is frequently the best obtainable. This is due to sharp competition. San Francisco is nearly 200 miles from Coalinga, the nearest field, and only the big companies, Associated, Standard and Union, are able to transport their product in sufficient quantity to be worth reckoning with. Los Angeles has a host of small producers within a radius of twenty-five miles, some of whom have enough to enable them to cut figures on many contracts, which they do not hesitate to do. From those that have not enough from their own wells, middlemen often buy quantities that, when combined, are formidable enough to force lower rates for the consumer.

For the refiners the situation is decidedly different from that of sixteen to eighteen months ago. The price of high gravity petroleum, 28 and up, is soaring. From $1 to $1.30 is demended at the well, which is low when compared with the prospects at a time that at least one establishment has closed for lack of oil to operate with and the demand is daily growing for the manufactured products.

It is this condition that makes the Central's strike of light oil at Whittier most important. It could not have come at a more opportune time.

The only discouraging feature for the refiner is the fight between the Standard and the Union, that is thought to be chiefly responsible for the market prices which, while higher than last year, are too low when compared with that of crude. Engine and stove distillates sell for 6½ and 7½ cents respectively; gasoline for 15. The last is very low compared with the demand.

In Eastern Utah.

Los Angeles capitalists some time ago were offered the chance to handle oil in Uinta county, Utah, just across the Colorado line, and declined after a full investigation. The distance from this section renders the oil of no value locally. Their decision was not due to a lack of confidence in the district, which is being developed by others quite extensively.

Trevitt W. Okey, manager of the Puente Oil Company, investigated and says it should be an excellent field. Oil is 44 gravity, paraffine base, and found at 700 feet or thereabouts. Drilling is the easiest possible and six to ten days will complete a well with the most inferior equipment. One company started on Monday and finished and had its rig ready to drill another on Saturday afternoon following. The formation requires no casing.

The territory, however, is very isolated. From Los Angeles one must go to Salt Lake and then over the Denver and Rio Grande to a little station just across the Colorado line, where it connects with the Uinta railroad, a little narrow gauge built by the Barber asphalt people to tap the gilsonite deposits at Dragon, Uinta county, Utah. Here a team must be taken and a drive for about 100 miles follows up into the mountains. The wells are 6000 feet above sea level and the oil can be piped by gravity right to the railroad.

Knob Hill's New Strike?

The Bakersfield papers publish a story about the Knob Hill at Midway striking high gravity oil at 1275 feet. The story is so much like the former one on the same subject that it must be taken cum grano salis.

It marks the highest perfection in modern bread-baking science.

Made from a cherished old Pennsylvania Dutch recipe, Delightfully wholesome and nutritious.

Sealed wrappers guard its cleanliness all the way from our sanitary ovens to your table.

Order a ten-cent loaf from your grocer today and prove its goodness.

SCHOOL RECEPTION.

Brownsberger Home School had a reception and entertainment yesterday afternoon. O. T. Johnson, who has been principal of the commercial department, was given a farewell, and his successor, R. E. Wiatt of Council Bluffs, Iowa, received an official welcome. Mrs. Alma M. Crouse, recently appointed first assistant in the commercial department, was also present. The scholars were introduced to their new teachers and the following programme was given: Piano selection, Miss Hilda Werner; solo, Wayne Wentz; piano number, Fred Billings; solo, W. E. Gibson; piano solo, Miss Ada Cheney. Mrs. Crouse and Messrs. Wiatt and Johnston gave short talks. Dancing concluded the entertainment.

PANAMA CANAL LIQUIDATED.

Last Payment to Creditors of Old French Company Made in Paris Yesterday.

[ASSOCIATED PRESS DAY REPORT.]

PARIS, Aug. 14.—The liquidation of the old Panama Canal Company, which has been going on since 1889, was completed yesterday, when the tribunal of the Seine authorized a last payment to creditors of one per cent., and issued a decree of discharge to the receivers.

In 1878 a concession was obtained from Columbia by the Societe Civile Internationals du Canal Interoceanique for the construction of a canal across the Isthmus. This concession was purchased in 1879 for $2,000,000 by a company headed by Ferinand de Lesseps.

The work of excavating for the canal proceeded on to 1889 when the company went into bankruptcy and disbanded. Great scandals followed the collapse of the company.

Extensions of time for the completion of the canal were guaranteed in the '90's to the liquidators of the company, the last naming October 31, 1910 as the time. A new company was then organized to prosecute the work, but failure to do so resulted in 1903, in a treaty between Colombia and the United States by which the latter country was to cut the canal. The American congress ratified this treaty, but the Colombian congress rejected it. A revolution in Colombia resulted in the Isthmus falling into the hands of the new Republic of Panama, and the Panama government gave the United States the right to do the work. In acquiring the title to the canal property, however, obstacles were thrown in the path of the United States by the bondholders of the old Panama Canal Company, and the stockholders of the new Panama Canal Company endeavored to prevent the transfer.

Truth and Quality

appeal to the Well-Informed in every walk of life and are essential to permanent success and creditable standing. Accordingly, it is not claimed that Syrup of Figs and Elixir of Senna is the only remedy of known value, but one of many reasons why it is the best of personal and family laxatives is the fact that it cleanses, sweetens and relieves the internal organs on which it acts without any debilitating after effects and without having to increase the quantity from time to time.

It acts pleasantly and naturally and truly as a laxative, and its component parts are known to and approved by physicians, as it is free from all objectionable substances. To get its beneficial effects always purchase the genuine—manufactured by the California Fig Syrup Co., only, and for sale by all leading druggists.

AUCTION

Of the Largest and Finest Collection of

Chinese Art Pieces

in America. It will interest you to see this collection, as there are pieces over 1000 years old. SALE COMMENCES TODAY, AUG. 15, 10:30 a.m., 2:30 p.m. and 7:30 p.m.

337-339 South Spring St.

This collection must and will be sold without reserve—we need money

THOS. B. CLARK —— AUCTIONEERS —— C. H. O'CONNOR

"GOOD ENOUGH FOR US"

CALWA GRAPE JUICE

It's Different

No preservatives, no artificial coloring

Its flavor is typical of the finest California Grapes

The Best of All

Non-Alcoholic Beverages

Two Kinds—Red (Zinfandel) and White (Muscatel).

CALWA PRODUCTS CO.

Los Angeles Office:

Rooms 1 and 2, Baker Block, 342 N. Main St.

IF you are tired of porridge and other "Breakfast Foods"—Try

KORN-KINKS 5¢

the only flaked corn food that is malted. The choicest white flint corn blended with life-giving barley malt. Delicious in flavor, crisp, tasty, nourishing. Try it for breakfast with milk or cream. Your grocer sells it. **The only Malted Corn Flakes**

MEN'S SUIT SALE

$15, $18 and $20 Suits, $7.75

$25, $27.50 and $30 Suits, $12.75

Lowman & Co

129-131-133 S. SPRING ST

TYPEWRITER REPAIRS

When your machine needs repairing, cleaning, adjustment or alignment, don't fuss with it—send for

A. WILSON Co. Inc.

330 SOUTH HILL ST.

Home—A6250. Sunset—Main 5423.

JEWELRY

BROCK & FEAGANS

Jewelers

437-439-441 Broadway

With Style and Quality.

You are welcome to visit the largest jewelry store in the West. Like a wonderful exposition of Art, it—is one of the sights of California.

Pure Family Wines

We make a specialty of rich, sweet Port, Sherry, Angelica, Muscatel—

75c Per Gallon, Delivered.

GERMAN-AMERICAN WINE CO.

314 West Fifth St.

Phones: F4388, Main 2682.

ONE PRICE PROMPT DELIVERY

Pease Bros. Furniture Co.

640-646 SOUTH HILL ST.

If you don't buy your suit at "Kahns" you don't buy your suit "RIGHT"

457 So. Broadway

The Mrs. S. J. Bridge Remedy for the cure of cancers and tumors. No knife or plaster. 30 years' experience. Mrs. Bridge at the office daily, 10 to 4. 454 South Spring, corner Fifth St.

MULLEN & BLUETT CLOTHING CO.

CORNER SPRING AND FIRST STREETS.

The Quality Store

The Times-Mirror Company

H. G. OTIS....President and General Manager.
HARRY CHANDLER.....Vice-Pres.; Assistant Gen. Manager.
MARIAN OTIS-CHANDLER.....Secretary.
ALBERT McFARLAND....Treasurer.

PUBLISHERS OF

Los Angeles Daily Times

Pronounced Loce-ANNG'hayl-es.

Vol. 54, No. 73.

...ily, Weekly, Sunday ... Weekly Magazine. Founded Dec. 4, 1881. Twenty-seventh Year.

EVERY MORNING IN THE YEAR.

...E NEWS—Our Associated Press service covers the globe, ...ansmitting over 35,000 words daily, not including specials. ...MS:—Daily, Sunday, and Magazine, 75 cents a month, ...r $9.00 a year; Daily, without Sunday, $7.50 a year; Sunday, $3.50; Magazine, $1.50; Weekly, $1.50. ...LEPHONES:—Counting-room, Subscription Department, Editorial Rooms, City Editor and Local News Room: Sunset, Press 1; Home, ask for THE TIMES. ...FICES—Eastern Agents, Williams & Lawrence, Brunswick Building, 5th Ave. and 28th St., New York; 1324 Marquette Building, Chicago; Washington Bureau, 44 Post Building. (THE TIMES on file:) San Francisco office, Room 1208 Call Building, Arthur L. Fish, Representative. ...DEPENDENT CIRCULATION:—Daily, net average for 1896, 18,001; for 1897, 19,258; for 1898, 20,131; for for 1899, 25,731; for 1900, 28,738; for 1901, 28,448; for 1902, 30,830; for 1903, 36,346; for 1904, 37,702; for 1905, 42,150; for 1906, 50,501 copies; for 1907, 52,311 copies; Sunday average for 1905, 69,157 copies; daily and Sunday average for first six months of 1908, 54,3218 copies; Sunday only, average, same period, 77,157 copies.

...sterday's Regular Edition 48,060

...E TIMES has a far larger bona-fide circulation than any local rival. The industrious, substantial, liberty-loving classes are its steady patrons. The greatest volume of business advertising, the finest display, the best classifications, the largest results to advertisers. Proofs undeniable.

Offices: Times Building, First and Broadway.

...tered at the City Postoffice as mail matter of the second class.

...rt II: Editorial and Business—City and Country

...FT AND SHERMAN.

For President. For Vice-President.

Editorial Pen Points

...The kind of a moon we are having just now ought ...o result in a good many engagements.

There is also a young Turk movement in this ...ountry. It will come to a head on Thanksgiving ...ay.

Old Gen. Prosperity has his ups and downs, but ...st now he is once more the most popular character ...e have.

Having spent a lifetime running for office, it is ...t to be wondered at that Adlai Stevenson was ...ce elected.

As another evidence of returning prosperity we ...re glad to note that John D. Rockefeller recently ...ainted his barn.

Speaking of baseball, it has been remarked that ...he Chicago Cubs of last year are the Chicago ...ubs of this year.

Among every 1000 of the people in Great Britain ...here are 28 births a year. That looks like a pretty ...low record to us.

It is said that Mr. Taft once played the role of ...a fairy in an amateur performance. It must have ...een a long time ago.

The Wisconsin Democratic platform is only 200 ...words long, which is probably about five words for ...ach Democrat in the State.

A man may be a Chautauqua lecturer, but unless ...his speeches are canned by the phonograph companies his fame is incomplete.

The Bryan campaign fund continues to grow. In Seattle $40 was raised last week and $15 additional this week, with two days yet to go.

If the Democrats felt they had to put a man with whiskers on the ticket, why didn't they make a ten strike by putting J. Ham Lewis on?

"Why not be square?" asks the Detroit News-Tribune. One reason against it is that it would make a man appear odd and eccentric.

A canvass of Kansas City shows that the town has only 800 bath tubs. It may be, however, that a great many of them are used in common.

Most of the rich men of this country have abandoned luxuries. Dyspepsia hurts a rich man's insides just as much as it hurts a poor man's.

After all the depredations they committed, the London suffragettes do not seem to have much more than a lot of battered bonnets to show for it.

The Pope declares that Americans are the most tactful people in the world. And yet there are those who deny the infallibility of the Pope.

The suspicion that George Bernard Shaw has abandoned socialism is strengthened by the fact that he has been very quiet for several weeks past.

Count Tolstoi declares he never will cease writing. Mr. Bryan is not so radical as that, merely contenting himself with the declaration that he will never cease talking.

John W. Gates has been asked to run for Congress on the Republican ticket in Texas. He might accept the nomination and then bet a million that he would be elected.

We eagerly await the day when the American troops shall withdraw from Cuba, leaving the native population face to face with a $5,000,000 surplus in the treasury of the republic.

Twelve years ago Debs and Watson both supported Mr. Bryan. Owing to a long stretch of Republican prosperity, however, Mr. Bryan is now quite able to support himself.

Henry Watterson says there will be a ground swell for Bryan like there was for Cleveland. He means, perhaps, like there was when Cleveland ran the second time. Henry is facetious.

Boston editors are now railing against what they call "academic snobs," while up around Berkeley the trouble is with Argentina ants. There is always something to worry the intellectual centers.

If there is not a greater number of dissatisfied men in this country than have sent contributions of one dollar each to Mr. Bryan's campaign, the country is even more contented than we thought it was.

It is now possible to travel from Guatemala to Los Angeles by railway. It will soon be a common sight to see the Los Angeles beach resorts filled with wealthy Guatemalans during the summer season.

Mr. Harriman says his purpose in secluding himself in the backwoods of Oregon is to get an opportunity to think. Quite a number of persons will take advantage of Mr. Harriman's absence to also do a little thinking.

Up to the hour that the current issue of the Commoner went to press no contribution of $10,000, or of any other amount, had been received for the Democratic campaign fund from Henry Gassaway Davis of West Virginia.

We thought Vice-President Fairbanks did himself proud at the Quebec celebration, but the Canadians say he acted like a boor. If those Canadians don't watch out we'll go up there some day and annex them just for spite.

REPEATER MITCHELL'S ARREST.

Robert Mitchell, candidate for the State Assembly on the Lincoln-Roosevelt League ticket, who confessed to violating the election law by voting twice for himself in Los Angeles on Tuesday, has been arrested, it appears, and the prosecution will not lag.

Mitchell should be prosecuted for idiocy if for nothing else. His excuse for his act is that in voting the second time he forgot that he had voted before. A candidate for the Legislature—and of the Lincoln-Roosevelt superiority brand! What a statesmanlike lawmaker he would be! He is a fair sample of the Lissner-Rebate outfit—and how fortunate for the State it is that exceedingly few of them were nominated for the Assembly, only twelve or thirteen, the State over.

And perhaps if is needless to point to the significance of the fact that the only violation of the purity of elections law alleged in Los Angeles at the primaries was perpetrated and confessed by this shining light of the "purity league," this candidate of the white robes for the job of making reform laws for the great ungodly!

DEAR BEEF.

The range men tell us we shall never have a cheap beefsteak or sirloin roast again. The farmers have cut into the ranges, land has become too valuable to be used for cattle, and the population has become so large that the consumption of meat increases as the supply becomes less.

This is only the history of all countries. Yet old Ireland is almost all given over to grazing, and it pays. Ohio is in the midst of advanced civilization, yet it contrives to be a great sheep State.

As we progress we shall be obliged to raise cattle and sheep so as to alternate grazing with grain raising in order not to exhaust the soil. Irrigation will be extended, giving us larger hay crops. The mountains will be made to sustain more cattle than they do now. Thus in many ways the falling off in beef will not be so great as one might fear. The range men know of no beef not produced at low cost on the ranges, in a careless, half-haphazard way; but stall-fed cattle weigh nearly twice as much as those raised on the range.

But the real relief from a meat scarcity will come from a smaller consumption of meat. It will be better in all ways if the average American has less meat to his daily ration. He will be stronger, in better health, clearer of mind, and will live longer.

There is likely to be less consumption of cereal foods, too, as we progress, and with less bread will go fewer potatoes. Cereals and potatoes are composed largely of starch. They produce adipose tissue rather than muscle, nor are they good as nerve feeders.

An acre of ground will yield as great a weight of cabbage as of potatoes. This vegetable is rich in nitrogen taken from the air and low in phosphates taken from the soil. To be sure, the phosphates are the bone-makers, and if we ate less bread our stature might become less. The English are great meat eaters, bread eaters and potato eaters. They are large of frame. The French and Italians eat less meat, bread and potatoes, but they are wholesome and intellectual.

Fruit is a type of food the use of which is increasing very rapidly, and its effects on the bodies and minds of people are all for the good.

There remains to see which we harvest less of than most nations. Northern Europe, from the Straits of Dover to the limits of Scandinavia, uses enormous quantities of fish. The herring and codfish eaten in the British Isles count by millions. The fish markets of Holland are the wonder of all who visit them. The Japanese use fish as we use meat.

There is a great deal of human nature in a hen. Chickens flourish best on a varied diet. So do men. A ration should not mix things too much, but the more frequently we change our ration the better we thrive.

Let us possess our souls in patience. Though the price of meat should go sky high, the cost of living need not greatly increase. We need not suffer hunger nor become impaired in physical or mental development.

A "PARTY OF THE NAME OF" LISSNER.

[Used here in the plural.]

The Times prints the following remarks with an apology to its readers for offending their ears by reference to a subject so little worthy of our consideration and of their attention.

Nevertheless, we feel that it is due the old-time friends of the paper, who cannot be misled by incidents such as are here referred to, to make a straight talk on the matter to some of their neighbors, newcomers among us, who might be deceived if the light of truth were not turned on.

The disagreeable nature of this task is increased in proportion to lack of standing in the community enjoyed by the assailant, and by the known lack of character of the pretender, and the distrust entertained as to his motives, sincerity and common honesty.

Last Saturday evening, on the eve of the primary election, at a public meeting, The Times and its editor-in-chief were made the object of vindictive assaults by certain people who ordinarily would not be worth one penful of ink. One of these was a murderous braggart, going about under the mask of a reform lawyer, when in fact he does not know law enough to properly draw an indictment. This ranting demagogue is a vomiter of vilification who is often brought here by the personal enemies of The Times and its editor to assail him and the paper under the thin veil of making a reform speech.

The other, "a party of the name of" Lissner, makes his domicile here since he was fortunate enough to raise himself above the necessity of conducting a merchandise emporium under the sign of three brass balls.

Neither The Times nor its editor was in any way an issue in the election of Tuesday. Neither the paper nor the editor was engaged in the campaign in any way except the entirely legitimate one of furnishing the public with accurate and full information as to what was taking place, and in pleading for the upholding of true Republican principles by the Republican party. Neither the paper nor its editor had one single candidate of their own choosing for any office. Lissner's carefully constructed utterance cunningly concealed this fact, and was specially designed to do as much personal harm as possible in a given number of words.

In spite of these well-known facts, this fellow Meyer Lissner felt it to be good politics to lug The Times into the campaign in the hope of gaining a few votes for his hopelessly wrecked cause, if he could make it appear that this journal was actuated by other than an honest interest in the public welfare in opposing him and his small coterie bent on leading the public astray, that they might thereby enjoy the tainted emoluments that come to those who "save the country" and "serve the people." Lissner knows some polities learned at the feet of the bosses when he showed himself skillful in making "figgers" lie as a scribe of the machine. In the speech referred to, so cunningly conceived, he made as many false statements as it is easily possible to pack into as many words.

Compelled by the facts known to all intelligent persons in his audience, he set out with a confession of the importance and acknowledged precedence of The Times as a newspaper, and then proceeded, as usual, to assail the motives of its conductors. (Gen. Otis at the time lay prone upon a bed of sickness, where he still is; but he has not been so sick that he could not direct every political move of the paper in the campaign. His spirit is "on deck" and on duty.)

These vomiters of vituperation, in almost every word they uttered, violated the divine command, "Thou shalt not bear false witness against thy neighbor," by telling vicious, conscious falsehoods about The Times. Unable to answer fair arguments, knowing that the real purpose hidden in their hearts will not bear discovery, they seek to deflect attention by assigning ulterior motives to The Times, unworthy desires on the part of its editor by declaring that he is actuated wholly by hatred and prejudice, and that the paper is never honest and sincere, but always under some malign influence. They know that such innuendoes are without foundation. They know they murder the truth; but even if they realize that the people will not swallow what they say, they still hope, by stirring up a great cloud of dust, to escape with the political swag which they have hidden in their sleeves or in some receptacle beneath the robes of virtue they have stolen to conceal their corrupt designs for their own selfish personal ends. It will be seen that these remarks apply to divers Meyer Lissners.

We candidly confess that too much attention was paid by us to Meyer Lissner in the campaign, and too much is being paid to him now. It is with a sense of shame that The Times and its editor feel constrained to spend ammunition upon men of this type. It is also with a sincere and manly sense of duty to our readers that we apologize to them for using the editorial riata to fetch such creatures from their obscurity. But there are here so many people of comparatively recent citizenship, and who are in entire ignorance of the lack of intelligence and conscience of men like Meyer Lissner, that something is due them in the way of enlightenment.

From such persons all we ask is that they wait, seek information, and learn who Meyer Lissner is. Learn whence he came, what he was, what he does, what are his practices, and what he is, and get some "old-timer" to tell you what this fallen boss has ever done in this community excepting to distress the widow and the orphan. When you have found out any high service he has rendered this community, any act which did not begin, continue and end in selfishness, by all means let the world know it.

Lissner seeks to make much capital out of the large number of newspapers in the State which were with him in his attempt to steal the Republican organization in order to "run the party" and elect his backers to office. If these editors had any ability or influence, and their motives were so pure, how is it that they and he so signally failed in their purposes? Are the members of the Republican party so generally either corrupt or lacking in intelligence that they purposely do wrong, or are blindly led astray?

The Times, almost alone so far as newspapers go, fought this latest fight against humbugs and won because it was right and the people knew it was right, as in all past fights against lawlessness and insurrection, against corrupt corporate influence in politics, and for the free harbor, for good government and for countless other worthy causes.

Long before the interstate commerce law came into being, the editor of The Times repeatedly refused railroad passes and many courtesies offered by corporations, not churlishly, but because he was determined to remain free to criticise them when he saw fit. He never was more absolutely without obligation of any kind to all corporations than today, and never in a position of such complete independence, personally and editorially. The paper is as free to condemn corrupt influences today as ever it was, and indulges that freedom whenever criticism is timely, competent and deserved.

Is it because railroad passes have so much less cash value now, and because they cover so many fewer miles, that so many as the alleged one hundred and sixty journalistic cohorts of Spreckels, Heney, Lissner, Mitchell, et al. join their vague cries against the railroads, not in season but out of season? Or is it the virus of socialism that runs in the blood of many people today, the bald hatred of success by the down-and-outs, that must be looked for to account for the cloud of vindictive witnesses that still rise up to repeat exploded lies against The Times? Let the captains of tens and of hundreds and of hundred-and-sixties, if need be, bear in mind that no matter what the embattled numbers may be in the fight or in any fight on either or both sides, the blows cannot all come from one side.

Let the beaten and vindictive ones reflect upon the criminal folly of their indefensible course. Beware of

"The patient watch and vigil long
Of him who treasures up a wrong."

The attempt of the Lincoln-Roosevelters of Pasadena to foist "Eddie" Hahn of that city upon the county convention, by trade and dicker, as a candidate for Superior judge is the most preposterous thing that boss-ridden organization has tried yet. What are these leaguers thinking of? Do they want to degrade the Superior Bench to the level of a kindergarten? "Eddie" Hahn cannot be elected a judge of this county so long as the county is in its right mind.

THE WRECKER.

PLAIN PEOPLE'S PREROGATIVES.

Zealous and well-intentioned people, who burn to bring about what they may deem great "reforms," must always remember one thing.

The plain people have their rights, in the ordering of their own lives, and they must be protected. This is fundamental. There may be a difference of opinion as to the advisability of this alleged "reform" or that; but the rights of the great number of people who differ from the "reformers"—these must not be forgotten, and they are certain to prevail.

It may be well enough for zealots, who have luxurious homes and wear silk stockings and lay claim to a monopoly of purity, to meet at their banquet boards and give voice to their earnest yearnings to impress their own style of thought and habits of life upon the great mass of the plain people—to decide for them what they shall eat, what they shall drink and wherewith they shall be clothed.

But the plain people, those who have no automobiles in which to take a Sunday spin, those who cannot buy banquet tickets, those who have no cosy libraries and broad verandas—those who must toil steadily six days a week—they have a right to their humble glass of beer and their homely Sunday diversions.

No, gentlemen—you who have so many ways of enjoyment and hours of leisure opened to you by your well-filled purses, who can run down to the beach any afternoon in your own automobiles, who can smoke your Havana cigars on your attractive porches with ice and seltzer water at your elbows—you must not go too far! You must not say to the plain people that they shall not have their own humble pleasures, although they do not accord with your tastes and convictions. You may advocate, but not dictate.

The Times warns the Taft Republican managers to be on their guard against the wiles of the Lincoln-Roosevelt traders and dickerers at the county convention next week. All sorts of tricks like that of Repeater Mitchell will be attempted.

THE CALIFORNIA FARMER.

The country will heartily sympathize with the President's lively interest in the welfare of the American farmer. It may be a truism that Mr. Roosevelt indulges in when he descants on the importance of the farming interest as the basis on which all prosperity in all industries must rest. But it is a kind of truism that, like the Ten Commandments, cannot be too often impressed on our minds.

As the President says, the lot of the American farmer is far better than that of the agrarian class in any other country. It has always been so, and is conspicuously so at the present time. Twelve years ago the farms of the country were nearly all heavily mortgaged, and the fences and outbuildings were generally dilapidated. The mortgages are wiped out, the fences are in repair, and the houses of the farmers and the outbuildings are in a better style than ever known before. Pianos are no rare things in the homes of farmers. They and their families dress in broadcloth and silks, ride in handsome carriages and in automobiles to church on Sunday, and to the play on week-day evenings. They own bank stocks, run their own grain elevators and have fat bank accounts.

Still there is always a height above the highest height, as well as a depth below the lowest depth. Hand in hand with the prosperity of the farmers has gone that of all of us. Enrich the farmers still more and we shall all climb the golden stairs in their good company.

We hope Mr. Roosevelt will send out his commission at once to inquire into the welfare of the farmers. We hope this commission will come to California. We would like to show them the happy lot of the farmers in Riverside, Pomona, Redlands, San Bernardino, through the valley along by Monrovia, Azusa, Glendora, Covina and away to Beaumont; in the fat plains by Anaheim and Santa Ana; up in the bean and beet fields in Ventura and Santa Barbara and down by Santa Monica; in the groves at Rivera, Whittier and Fullerton, and through all Southern California. Then they should go to Fresno, where 150,000,000 pounds of raisins are packed, and to San José, where 150,000,000 pounds of prunes are cured, up in the Sacramento Valley, where cherries, peaches and pears abound. There are some very fine homes occupied by farmers all through this State. Many farmers have good balances to their credit at the banks. The ladies of the households can make a piano speak entertainingly, while the girls from Stanford and Berkeley can talk art and science with the learned men from Washington.

If Mr. Roosevelt will get his commissioners on the road and head them this way, we will send them home next spring well qualified to appear before the Ways and Means Committee when that body gets to work to make the revision of the tariff to be undertaken next March. The commission is likely to learn what the farmers regard as the fountainhead of their prosperity, and to give Congress the keynote to be sounded in tariff revision. And the name of Nelson Dingley, Jr., and William McKinley are likely to become more beloved than ever.

STREAKS OF WIT.

Bone That Usually Aches.

"Fred, dear, I feel it in my bones ... going to take me to the theater tonight." "Which bone, darling?" "I'm not sure, but I think it's my ... [Sydney Bulletin.

An Old Grandfather.

Little Girl: I've got a father and a ... grandfather.

Kindly Stranger: And how old is ... father?

Little Girl: I don't know, but we've ... long time.—[Harper's Weekly.

Wouldn't Bother Her Much.

The Heiress: But why should I ... don't love you.

Her Suitor: Oh, that's all right. I ... home very much, you know!—[London ...

Chances for Improvement.

"I'm surprised that you should be ... in watching those silly dudes."

"Force of habit, I guess. I'm ... real estate improvement company."

"Well?"

"Well, they're a vacant lot."—[... Press.

Successful Operation.

"I suppose you heard about our ... Spender undergoing a serious operation."

"No! What was the operation?"

"His father laid him flat and cut ... ance."—[Exchange.

Hardly Needed to Ask.

Gerald: May I kiss you when ... through the tunnel?

Geraldine: Why, what are tunnels ... delphia Grit.

No Apple to Divide.

Visitor: What are you crying ... man?

Little Willie: All my brothers hez ... and I hain't got none.

Visitor: Why, that's too bad! How ...

Little Willie (between sobs:) I—I— ... school yet.—[Exchange.

An Excess of Politeness.

"Why do they talk of the rudeness ...

"I don't know. To my idea nature ... Look at the dip of the waves, the bend ... the boughs of the trees."—[Baltimore ...

Changes With the Fashions.

"Why does Maud bleach her hair? ... nobody."

"She isn't trying to. She's merely ... one an indication of her real character."

HOROSCOPE.

Saturday, August 15, 190...

From the contending stars comes power to ... Look well to girth and sword. Be not ...

Saturn, the plaguer of men, is in ... critical position on this 228th day.

In this period the indications are ... influence that will bring about many ... men and lay difficulties in their path, ... by giving them power and stability of ... work.

It will be an evil day for speculation ... indications of many unexpected and ... turbing changes on the bourses, ... and European, in the coming days, ... will probably be unpleasantly affected.

An auspicious day for all matters ... controlled and whose issue depends ... and strong will and purpose.

Shopping, planning household ... maids, cooking and giving home entertainments under a favorable sign.

Women employés should find the ... noon offering a chance.

After noon and extending to a ... period is excellent for short trips in search of ... ure.

October and January should prove ... during the year for women with this ...

A hard but successful business year ... promised for men with this birthdate.

Children born today are under ... they will be "born lovers." Girls ... bility. It is omened that they will ... career. Boys will not succeed in ... their flighty desire for change be ...

A Diplomatic Host.

At a dinner given by the prime ... tle kingdom on the Balkan Peninsula ... guished diplomat complained to his ... minister of justice, who had been sitting ... had stolen his watch.

"Ah, he shouldn't have done that," ... minister, in tones of annoyance. "I ... for you."

Sure enough, toward the end of the ... watch was returned to its owner.

"And what did he say?" asked the ...

"Sh-h," cautioned the host, glancing ... about him. "He doesn't know that I ... back."—[Everybody's Magazine.

Matter of Control.

"Controlling anything nowadays is ... work," says George J. Gould, and he is ... of our great men aren't always able ... their tempers.—[Boston Globe.

We have never seen more need of ... among the people to the necessity of ... both in theory and practice. There ... who profess decency in politics, but ... carry their propositions into effect.—[... Fairbanks.

What we would like to know is: ... the Independence League publish the ... campaign subscriber, as a matter of ... latter?—[Chicago Inter-Ocean.

Our assortment of solid ... the largest west of Chic...

Montgomery B...
JEWELERS
Spring Street at ...

Pianos For Le...
You buy best if you buy now. See our big ...
Fitzgerald's "Y... Mus...
113-113½ South Spri...

Shop Closes at 12:...
Make Purchases This ...
Wetherby-Kayser ...
215-217 South Broa...

Black Canyon Co...
Home Exchange 808 1930-1960 S...
Sunset South John E. Murra...

The Trustee Company of Lo...
Business Property Owners ...
6½ per cent to 7½ per c...
Also growth in value. ...
tions to accommodate any ...
Office 424 Broadway, ...

RELIGIOUS.

THE CAUSE OF TEMPERANCE.

...S WOMAN WILL PREACH ...T FRIENDS CHURCH.

...or Rest Mrs. Sibbitt of ...a Agrees to Tell of Fight on ... in Her State—Seventh-Day ...list Camp Meeting to Con... for Another Week.

...Mary F. Sibbitt of Wichita, ...o has done much for prohibi... her own State, will speak at ... Friends Church, Third street ...mont Avenue, tomorrow morn... evening. Her subject at the ...service will be: "The Present ... Patriotism."

...bbitt has devoted her life to ... of temperance and is said ... able and forceful speaker. ...traveled all over the country ...terests of the cause and is ... in the work of the Women's ... Temperance ... ...at with her constant cares as ...

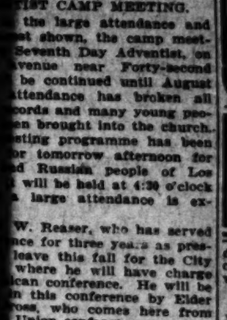

...ary F. Sibbitt, ...man, who will conduct pro... meeting at Friends church.

...he work in her home State, ... came to California for a ... rest. She has been visit... in Long Beach and this ...as fully recovered her fo...

...the services tomorrow are ...auspices of the Friends, all ...erested in the great move... ...iping saloons and liquor out ... are invited to be present ...e morning or evening serv...

...bitt will tell how the Kansas ...d their husbands and fath... ...ing liquor out of the State ...ll make many practical sug... ...regard to the campaign for ... now under way in Cali...

...NDS' NEW PASTOR.

... PREACHER CALLED.

...rles E. Hiatt of Muncie, ...een called to the pastorate ...t Friends Church of Los ... succeeds Rev. Frank Cor... ...as gone to Newmark, Ont., ... a Friends church and to ...arting a university under ... of that denomination.

...pastor of the First Friends ...his city has been in charge ... at Muncie for six years. ... period he was largely in... ...in securing funds for con... ...$30,000 church edifice. He ...been interested in the Pa... ...and would have accepted ...two years ago but for the ...itation of his parish. He ... the duties of his new field ...r 1.

...OTHER WEEK.

...IST CAMP MEETING.

... the large attendance and ...st shown, the camp meet... ...Seventh Day Adventist, on ...venue near Forty-second ... be continued until August ...ttendance has broken all ...cords and many young peo... ...en brought into the church. ...esting programme has been ...r tomorrow afternoon for ...d Russian people of Los ... will be held at 4:30 o'clock ... large attendance is ex...

...W. Reaser, who has served ...nce for three years as pres... ...leave this fall for the City ... where he will have charge ...ican conference. He will be ... in this conference by Elder ...ses, who comes here from ... Union conference.

...s of Elder Reaser are loath ... go, but, according to re... ...successor has a fine record ...ful and efficient leader. El... ...s is now on the Atlantic ...rrive in Los Angeles within ... to take up his new charge. ...d with the new president on ...nce Executive Committee ...of. P. S. Owen, Elder J. A. ...rof. H. G. Lucas, Elder C. ...Elder F. I. Richardson and ...tton. Elder Richardson until ... was president of the Ari... ...ference and Mr. Fulton for... ...esented the secular interests ...ch at San Francisco. ...for the majority of the al... ...ations were placed in nomi... ...terday, and their election ...s agreed upon by the con... ... will follow at the time ... by the charter.

...ing reports were received ... the condition of the Loma ... Glendale sanitariums, ... conducted on the Battle ...

... of $3000, a surplus derived ...tithe during the year, was ...extension of work in other ...ans were also outlined for ...g more schools and extend... ...educational features of the ...

...STRATON'S LAST DAY.

... SOON FOR THE NORTH.

...mple Baptist Church tomor... ... John Roach Straton, D.D., ...been supplying for Dr. Bur... ...will preach the last two ser... ...the series on "Great Funda... ...Truths of Christianity." The ... the morning sermon will be ...Meaning of the Tabernacle," and ...ing sermon will be "The Judg...

...ill be the last Sunday Dr. ...ill be in Los Angeles, as he ... to San Francisco to lecture ...rst Baptist Church, and then ...rtland, where he is to supply ... Temple pulpit for two Sun... Dr. Brougher.

...aton's work as supply for the ... the Temple Baptist Church ... so pleasing during the sum... ...nths that he has attracted ...diences in spite of the hot ... and the counter attractions ...en time, and he has gained ...ends. The Pulpit Committee ...

HF
THE HOME ... MONEY ...
For Your Vacation
—Our Summer ... should be ... are lots of thi... reduced prices.
—Men's Outing ... of them, at ha...
—Men's Summer ... big reductions.
—Men's Wash ... in all; worth ...
—Trunks, Grips ... reduced one-fou...
—Men's Straw ... off.
—Men's $1.00 ...
—Men's $1.50 ... 95c.
—Lots of ... Men's and Boys' ... ted out today.
We Fill M...
Hamilton ...
437-439-441 S... Between Fourth ...
Store C... 12:30 No...
DO YOUR ... EAR...
Sta...
BROADWAY, ...
WASH CLOTH... and TRAVELERS'...
We have a choic... absolute necessit... ers. Silk wash ... rubber lined, 25c
Travelers' leat... from $3.50 to $15.
Silk travelers' ... to $5.00.
Off Hawley ...
152 SOUTH SPRING ...
S. P. BOTHWELL, ...
H. M. ME...
Ice Cream
VOLLMER-JAN...
7th and Hill ...

...desired his services ... of August, but the ... was too strong.

CHURCH N...

NEWS AND ANN...

The latest word fro... Burdette comes from ... in Ireland, where ... restful vacation. D... celebrated his sixty... and sent birthday ... church. He will lea... September 6.

Rev. Charles T. M... St. Athanasius Episco... ter avenue, has just ... Mrs. Murphy, from ... Pennsylvania, where ... the last two months. ... have charge of all ... church tomorrow.

Bishop William M. ... will preach at the Fir... ren Church tomorrow ... evening. Bishop Bell ... eloquent speaker. He ... the Pacific district o... the United Brethren ... district embraces Ca... Washington, Idaho, ... Nevada, Arizona, New ... China and the Philip...

Rev. John W. Thurs... officiating at the Chu... vent, San Francisco, ... will resume his work ... of the Ascension, Be... Sunday.

As a memorial to th... key, the singer who us... Moody on his evangeli... cial musical service ... at the First Baptist C... night. A number ... by Sankey will be su... W. Weddell of Cleve... supplying the pulpit ... propriate address.

A Sunday-school c... Highland Park Metho... a service on the sum... son last Sunday morn... people left Highland ... evening for Sierra Ma... they went on foot to ... three were present at ... the trees. C. Bruce-s... the class, was in cha... excursion.

A service in memor... thur Meriam will be h... unteers of America, ... Maj. William M. Hug... will give brief addres...

Open Saturday All Da...
Sample Shoe Co., top flo...

OF WIT.

ines.

in my bones that
heater tonight."

think it's my wi

ather and a murre
how old is your

ow, but we've h
ekly.
much.
should I marry

all right. I shou
ow!"—[London Op
ent.
should be so h
ches."
rse. I'm presid
company."

rant lot."—[Phi

about our you
ious operation y
ration?"
st and cut off

ou when the
are tunnels for

crying about,
others hez go

had! How is
obs:) I—I—

rudeness of
dies nature is
ics, the bend
—[Baltimore A
ions.
her hair? S
he's merely g
ical character.

COPE.
ust 15, 1906.
n, is in half h
th day.
tions are that
bout many tha
heir path, wil
stability of pe

speculation.
ected and ear
ourses, both
ing days. W
tly affected.
ll matters th
depends on

sehold affair
ome entertain

find the per

g to a late
trips in sear

uld prove lu
with this bir
siness year
birthdate.
under sign
Girls will
hey will have
ced in busi
ge be modifi

ic Host.
prime minis
Peninsula.
d to his ba
been sitting

e that," sai
ce. "I will
nd of the e
wner.
ked the di
t, glancing
ow that I
ine.

ntrol.
ndays is
and he is
's able ev
e.

need of a
uity of C
There ar
s, but
fect.—[Vi

ow is:
ddish the
tter of

solid
Chicag

y Bro
s
at 3rd

Less
r high
"Ye Ol
Music
Spring

12:30
This M
er Sho
Broadway

Coal
South
Jerse
of Los A
ership
cent
Dem
any
accord

RELIGIOUS.

THE CAUSE OF TEMPERANCE.

AS WOMAN WILL PREACH AT FRIENDS CHURCH.

for Rest Mrs. Sibbitt of
hita Agrees to Tell of Fight on
or in Her State—Seventh-Day
ential Camp Meeting to Con-
e for Another Week.

Mary F. Sibbitt of Wichita, who has done much for prohibi- in her own State, will speak at st Friends Church, Third street vement avenue, tomorrow morn- d evening. Her subject at the g service will be: "The Present of Patriotism."

Sibbitt has devoted her life to se of temperance and is said an able and forceful speaker. e traveled all over the country interests of the cause and is nt in the work of the Women's n Temperance Union.

sat with her constant cares as

Mary F. Sibbitt,

woman, who will conduct pro- s meeting at Friends church.

n the work in her home State, ibbitt came to California for a nths' rest. She has been visit- nds in Long Beach and this d has fully recovered her for- r.

gh the services tomorrow are e auspices of the Friends, all interested in the great move- wiping saloons and liquor out ence are invited to be present the morning or evening serv-

bbitt will tell how the Kansas aided their husbands and fath- keeping liquor out of the State will make many practical sug- in regard to the campaign for n now under way in Cali-

FRIENDS' NEW PASTOR.

NA PREACHER CALLED. Charles E. Hiatt of Muncie, been called to the pastorate First Friends Church of Los He succeeds Rev. Frank Cor- has gone to Newmark, Ont., st a Friends church and to starting a university under es of that denomination.

pastor of the First Friends this city has been in charge ork at Muncie for six years. his period he was largely in- al in securing funds for con- a $30,000 church edifice. He been interested in the Pa- st and would have accepted re two years ago but for the olicitation of his parish. He me the duties of his new field ctober 1.

ANOTHER WEEK.

ENTIST CAMP MEETING.

to the large attendance and erest shown, the camp meet- e Seventh Day Adventist, on avenue near Forty-second ill be continued until August attendance has broken all records and many young peo- been brought into the church. reeting programme has been for tomorrow afternoon for and Russian people of Los It will be held at 4:30 o'clock d a large attendance is ex-

G. W. Reaser, who has served ence for three years as pres- ill leave this fall for the City e, where he will have charge exican conference. He will be d in this conference by Elder ndross, who comes here from ish Union conference.

iends of Elder Reaser are loath him go, but, according to re- e successor has a fine record aithful and efficient leader. El- dross is now on the Atlantic arrive in Los Angeles within eeks to take up his new charge. ated with the new president on nference Executive Committee Prof. P. S. Owen, Elder J. A. Prof. H. G. Lucas, Elder C. Elder F. I. Richardson and Fulton. Elder Richardson until y was president of the Ari- onference and Mr. Fulton for- represented the secular interests church at San Francisco. rs for the majority of the al- rporations were placed in nomi- yesterday, and their election been agreed upon by the con- it will follow at the time ted by the charter.

uraging reports were received ing the condition of the Loma and Glendale sanitariums, are conducted on the Battle ideas.

sum of $3000, a surplus derived the tithe during the year, was d to the Foreign Mission Board e extension of work in other Plans were also outlined for hing more schools and extend- e educational features of the

R. STRATON'S LAST DAY.

ES SOON FOR THE NORTH. Temple Baptist Church tomor- Rev. John Roach Straton, D.D., s been supplying for Dr. Bur- will preach the last two ser- in the series on "Great Funda- Truths of Christianity." The of the morning sermon will be Meaning of the Tabernacle," and ning sermon will be "The Judg- Day."

will be the last Sunday Dr. will be in Los Angeles, as he o to San Francisco to lecture First Baptist Church, and then Portland, where he is to supply ite Temple pulpit for two Sun- r Dr. Brougher.

Straton's work as supply for the of the Temple Baptist Church e so pleasing during the sum- nths that he has attracted udiences in spite of the hot and the counter attractions ten time, and he has gained friends. The Pulpit Committee

HF THE HOUSE OF GOOD CLOTHES KNOW US FOR BEST VALUES SINCE 1858

For Your Vacation...

—Our Summer Clearance Sale should be most attractive. Here are lots of things you need—at reduced prices.

—Men's Outing Suits, a hundred of them, at half price.

—Men's Summer Suits, all at big reductions.

—Men's Wash Vests, a hundred in all; worth to $3.00, at $1.15.

—Trunks, Grips and Suit Cases reduced one-fourth.

—Men's Straw Hats at one-third off.

—Men's $1.00 Shirts 65c.

—Men's $1.50 Negligee Shirts 95c.

—Lots of other bargains in Men's and Boys' Wear. Get fitted out today.

We Fill Mail Orders

Harris & Frank (INC.) Leading Clothiers 437-439-441-443 South Spring Between Fourth and Fifth Streets.

Store Closes at 12:30 Noon Today

DO YOUR SHOPPING EARLY

Staub's

BROADWAY, COR. THIRD

WASH CLOTH HOLDERS and TRAVELERS' ROLL-UPS

We have a choice line of these absolute necessities for travelers. Silk wash cloth holders, rubber lined, 25c and 35c each.

Travelers' leather roll-ups, from $3.50 to $15.

Silk travelers' roll-ups, $1.25 to $5.00.

Off & Vaughn Drug Co.

152 SOUTH SPRING CORNER FOURTH

S. F. BOTHWELL, Pres. H. M. NEWLON, Sec'y.

Ice Cream Freezers

VOLLMER-JANTZEN CO.

7th and Hill Streets

desired his services during the rest of August, but the pull of Portland was too strong.

CHURCH BRIEFS.

NEWS AND ANNOUNCEMENTS.

The latest word from Dr. Robert J. Burdette comes from Killarney Lakes in Ireland, where he is spending a restful vacation. Dr. Burdette just celebrated his sixty-fourth birthday and sent birthday greetings to his church. He will leave England today and plans to be back in his pulpit September 6.

Rev. Charles T. Murphy, rector of St. Athanasius Episcopal Church, Custer avenue, has just returned with Mrs. Murphy, from their old home in Pennsylvania, where they have spent the last two months. Mr. Murphy will have charge of all services at his church tomorrow.

Bishop William M. Bell of Berkeley will preach at the First United Brethren Church tomorrow morning and evening. Bishop Bell is said to be an eloquent speaker. He has charge of the Pacific district of the Church of the United Brethren in Christ. The district embraces California, Oregon, Washington, Idaho, Montana, Utah, Nevada, Arizona, New Mexico, Japan, China and the Philippines.

Rev. John W. Thursby, who has been officiating at the Church of the Advent, San Francisco, for some time, will resume his work at the Church of the Ascension, Boyle Heights, on Sunday.

As a memorial to the late Ira Sankey, the singer who used to accompany Moody on his evangelistic tours, a special musical service will be conducted at the First Baptist Church tomorrow night. A number of songs composed by Sankey will be sung, and Rev. J. W. Weddell of Cleveland, O., who is supplying the pulpit, will give an appropriate address.

A Sunday-school class from the Highland Park Methodist Church held a service on the summit of Mt. Wilson last Sunday morning. The young people left Highland Park Saturday evening for Sierra Madre. From there they went on foot to the top. Thirty-three were present at roll call under the trees. C. Bruessenger, teacher of the class, was in charge of the little excursion.

A service in memory of James Arthur Meriam will be held at the Volunteers of America, tomorrow night. Maj. William M. Hughes and others will give brief addresses.

Open Saturday All Day and Evening. Sample Shoe Co., top floor, Bryson block.

J. W. Robinson Company

BOSTON DRY GOODS STORE

SO. BROADWAY 235-237-239 SO. HILL ST. 234-242

The store will be closed all day Saturday, August 22nd. Attend the Long Beach Outing in the interest of the Clerks' Early Closing Movement. Tickets on sale at information desk.

Sales for Today

Men's $1.50 negligee shirts at 95c
Men's 75c muslin night shirts 50c

$2 Gloves at $1.25—16-button length silk gloves with double tipped fingers—black, white, tans, browns, navy and Copenhagen blues, green, pongee, lavender, pinks and blues—reduced from $2 to $1.25.

$3.25 Gloves at $2.50—Embroidered silk gloves, 16-button length, in black and colors, cut from $3.25 to $2.50.

No telephone orders. None sent C. O. D. or on approval.

35c to 60c Wash Goods 25c—Silk Mulls, Grenadines, Tissues and genuine French ginghams, in seemingly endless variety, at 25c a yard; were 35c to 60c. And these offerings in white goods:

36-inch Long Cloth of the grade regularly sold at 22½c a yard at $2 a piece of 12 yards.
32-inch India Linon of the 20c grade at 12½c a yard
32-inch Persian Lawn reduced from 40c to 25c a yd
36-inch medium sheer Irish Dress Linen of the $1.50 grade at $1.
40-inch India Lawn cut from 20c to 12½c a yard.

We Close Today at 12:30

Monday's Most Important Sales

Details of which will appear in Tomorrow's papers

New Parasols at less than half.
Women's Linen Suits liberally reduced
Lace Curtains under half.
Wash Waists at about half. Hosiery, third off.
$2.50 to $5 Veils at $1.50.
Linen Robes at little above half.
Dollar-fifty drapery stuffs at 50c.

H. JEVNE CO.

THE windows of both of our stores show many suggestions for your *Pic-nic Lunch Basket* or your *Bohemian Lunch* at home

6th & Broadway & 208-210 S. Spring St.

SPECIALS

In Pure Wines

When you go away on your vacation you should have a bottle of good wine for tonic. Supply your needs here. These specials delivered to your home without extra charge. Phone orders filled.

$1.50 ANGELICA OR PORT 95c Per Gal.

Just to get you acquainted with our regular $1.50 quality twenty-year-old sweet wines we offer Angelica and Port, for Saturday only, at 95c a gal. One gal. to a customer. Purity guaranteed.

GOLD MEDAL WINES—Wines that have taken the first prize at International Expositions, wines that cannot be excelled anywhere at any price. Port, Sherry, Angelica, per bottle, $1.00.

Beer $1 Doz. Bottles

You need a supply of good, cold beer for hot days—nothing more healthful or nourishing. Local brands, $1.00 per dozen delivered, bottles to be returned.

Edw. Germain Wine Co.
635 South Main St.
HOME: EX. 919 SUNSET: MAIN 919

Nice Things

a-plenty today

Huckleberries
Cranberries
Pineapples
Fancy Cherries
Alligator Pears
Fancy Celery
Cranberry Beans
Celery-root

New supplies constantly arriving.

LUDWIG-MATTHEWS CO.
Tel. Main 550; Home A6238 133-35 S. Main.

From the Vineyard to Your Home
Your Protection Our Guarantee
LOS ANGELES WINE CO., 453 S. Spring

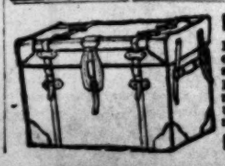

Rattan Trunks
Fine line traveling bags—suit cases.
Fred J. Whitney, successor to J. C. Cunningham
529 Spring St

Bankrupt Sale

of stock formerly owned by
BOOTH NEIGHBOUR CLOTHING CO.
Now going on.
306 S. Spring St.

Coulter Dry Goods Co.

219-229 S. BROADWAY 224-228 S. HILL ST.

STORE CLOSES AT ONE O'CLOCK TODAY

$2.50 Tailored Waists $1.75

A special offer for this morning, which should keep us busy until the store closes—fresh, perfect white and colored tailored waists at a worth-while saving, indeed:

Fine quality crossbar madras, with stiff collars and soft rolled cuffs—quite the newest thing in tailored waists; also a nice line of colored tailored waists, all on special sale this morning at, instead of $2.50 ..... $1.75

Draperies at Little Prices

Little lots, so little prices to quickly hurry them out. This morning's shoppers may get bargains of the truest sort here:

Ruffled Swiss curtains, 2¼ yards long 35c pr.
Oriental striped portieres ..... 70c pr.
Paper racks in several pretty designs 60c ea.
Odd half pairs of portieres and couch covers, to close them out at half price, from 70c values at ..... 35c pr.
Up to $8.00 values at ..... $4.00 pr.
Manufacturers' lace curtain samples; Irish point and Brussels net; splendid value at, each 50c
A few Nottingham curtain ends to close out at 10c
Manufacturers' carpet samples, 1¼ yards long 50c
Remnants of linoleum ..... 35c yd
Remnants of Chinese and Japanese mattings 10c

Silk Remnants at Half Price

All sorts, lengths and shades of seasonable silks are going on sale this morning at just half their regular retail prices, because they are what we call remnant lengths:

In some pieces there are only two yards; in some there are ten or twelve; all are usable, either for fancy work, or for waists; all are fresh and good, and splendid at half regular prices.

SPECIAL—Today is the last of the black silk selling at reductions. Taffetas, peau de soie, peau de cygne, black rough suitings and many other weaves are included at less than their usual fair valuations.

Coulter Dry Goods Co.

CORONADO TENT CITY

All the fun, pleasure, sports and attractions of all California's resorts is what you find at Coronado Tent City.

Bathing, Boating, Yachting, Fishing, Golf, Tennis, Polo, Dancing, Band Concerts Daily.

Get free booklet and investigate charms of the original Tent City.

Tent rates reasonable.
Round trip $4.00.
See E. W. McGEE, 334 South Spring St.

Santa Fe

SATURDAY SPECIAL

LIQUOR DEPARTMENT

We will sell for today only, with a limit of one bottle to the customer:

	Regular.	Special.
Gordan Dry Gin	$1.00	70c

We are Headquarters for Sonoma and Napa County Clarets

Anderson & Chanslor Co.

Grocers and Wine Merchants

(BRANCH AT AVALON) 438-436 SOUTH SPRING STREET

Newberry's

Phone Ex. 26. LADY BALTIMORE TODAY Phone Ex. 26.

We bake this popular old fashioned Southern Cake in three layers. 35c each.
Early orders advisable.
For other specials see Newberry's Weekly—out today.

216-218 S. Spring Street and Branches

Times Branch Office

Open for Business
At 531 S. Spring St

Where Patrons May Leave Advertising Copy and Subscriptions

The establishment of this branch office in the south end of the business section of the city is for the greater convenience of advertisers. The quarters are fitted with magnificent fixtures, and it will be found an attractive place to visit and inspect.

AN INFORMATION BUREAU

with an experienced attendant in charge, will be conducted in the premises, and any one desiring facts or literature concerning hotels, resorts, routes of travel, and time of departure or arrival of trains, can ascertain same either by calling personally or ringing Sunset Phone "Press 1," or Home Phone The Times.

THE ROOM IS SPLENDIDLY LOCATED AND IS ARRANGED

with booths and display spaces for mining and other exhibits. It is particularly well adapted for occupancy by railroad enterprises and other lines of business that may work well with a newspaper branch office, information bureau, etc.

TENANTS ARE DESIRED

For Particulars as to Renting

Call at 531 South Spring Street

or at the Manager's Office in the Times Building, N. E. Corner of First and Broadway.

ALFRED BENJAMIN & CO.'S CORRECT CLOTHES FOR MEN SOLD BY JAMES SMITH AND COMPANY 137-39 South Spring St

Tools

Canfield Hardware Co. 537-539 So. Broadway.

"The Owl" Trade Mark Registered Can Save You Money Where The Owl Drug Co. Los Angeles

DRESSMAKING

Ladies' and Children's Lingerie Dresses and Underwear.

BEEMAN & HENDEE 447 S. Broadway.

MEN'S SUITS $15 MADE TO ORDER SCOTCH TAILORS 330 SO SPRING

GREAT HALF PRICE SALE

Gravenettes and Auto Clothing for Men, Women and Children

GOODYEAR RAIN COAT CO. 210 So. Broadway

Knabe Pianos

The Wiley B. Allen Co. 416-418 So. Broadway.

THE HUB

154-156-158-160 N. Spring St. Los Angeles Cal.

The first to show New Fall Styles Inspection Invited

Newmark's Pure Baking Powder

LET US SEND YOU PARTICULARS about the club through which you can get the New Standard Encyclopedia at half price, payable a little at a time. A postal addressed to The Times will bring you full information and a free book.

THE NEW FASHION SHOP For Women.

The Knickerbocker

449 So. Broadway.

Los Angeles County—Its Cities and Towns.

PASADENA.

OFFER PLUM IF BONDS CARRY.

TOURNAMENT ASSOCIATION TO DEED PROPERTY.

Holdings Worth Over Sixty Thousand Dollars Will Be Turned Over to City in Event of Park Improvement Expenditure Receiving Sanction of Voters.

Office of The Times, No. 28 S. Raymond Ave.

PASADENA, Aug. 15.—If the city of Pasadena issues bonds for the improvement of Tournament Park, and carries out the proposed improvement of the park, it will become the possessor of the entire property of the association, according to a decision of the latter at its meeting last night. The vote in favor of deeding all the property and holdings of the association was unanimous, 165 proxies and members being represented.

This opens the campaign for the bond issue, which will close on September 24. Systematic endeavor will be directed by officers of the association.

The gift of the property to the city will be of no small importance, for it carries a valuation of $62,000. Of this $48,000, as inscribed in the assets of the city, is for the present park, and the $24,000 valuation is on the sixteen acres adjoining on the south.

The Tournament of Roses Association will celebrate its twentieth anniversary on January 1, and if the park is improved as planned, the event will be remarkable in the history of Pasadena. Since its inception the association has grown with the popularity of its entertainments and floral parades. That it stands practically free of debt, and the possessor of property valued at over $60,000, and with a national reputation for the most gorgeous floral parades and dashing chariot races, is a matter of no small consequence. The deeding of this property to the city in order that the people may feel that they have a more personal interest in the pageant is the final conclusion of the twenty years of work.

In deeding the property over to the city the Tournament of Roses Association does so under the stipulation that the bonds are carried and that the city make the proposed improvements already outlined.

LEARN OF LICENSE SYSTEM.

Dr. W. A. Lamb, president, and Miss Helen Mathewson, vice-president of the newly-organized Humane Animal League of Los Angeles, paid a visit to the local Humane Society yesterday to learn the details of the Pasadena-Rochester system of collecting the dog license. They were much impressed with its value and will probably advocate its being taken up in Los Angeles. The system is in brief to arrest the owner of the dog, should he fail to take out a license each year.

WILL FIGHT DIVORCE.

Mrs. Alice Smith, a servant employed on South Lake avenue in this city, has kept the police busy during the past two days investigating claims of being tormented by her husband, who is seeking a divorce. She claims that her life has been threatened, which her husband denies.

It is said that Mrs. Smith and her husband were married rather than let him face the State penitentiary and that he lived with her but one day after the ceremony.

WILL BE WELCOME.

Plans for the reception of the National Underwriters' Association were discussed by the Board of Trade yesterday, but no definite scheme of entertainment will be announced until after the meeting Monday.

W. B. Sturtivent and L. L. Test, two local men who are working in conjunction with the Los Angeles committee are looking after the interests of the delegates in Pasadena.

"They will come here on Saturday," said Mr. Sturtivent, last night. "The big trip to Mt. Lowe will be taken in the morning and in the afternoon the delegates will return here. Already I have the services of a dozen automobiles promised, and if there are any more public-spirited people who wish to donate the use of their machines for a time I would appreciate any notification to that effect. I hope the Board of Trade will coöperate with us in entertaining the visitors."

FOR FULL EXPRESSION.

President Off of the Board of Trade is anxious that a full representation be made in the postal-card vote on the attitude the board shall take on the water-bond election.

"If the board voted to fight the bond issue, I would feel it my duty, as an officer, to lead the fight; if it indorses the bonds I will do everything in my power to see them carried," was the way he expressed himself last night.

Last night the returns from the canvas showed a favorable ballot of 113 yeas and ten nays. At this rate the bond issue will easily carry.

NEW WELSH-AMERICAN SOCIETY

The first meeting for organization of a Welsh-American Society took place here last evening, when an enthusiastic gathering of Welsh-Americans came together at the residence of Dr. T. A. Williams, and the following officers were elected: President, Dr. T. A. Williams; Vice-President, Lewis Davis; Secretary, J. A. St.D. Williams; Treasurer, John T. Jones; Chairman Executive Committee, Lewis Evans. There will be another meeting on Tuesday evening, when all people of Welsh descent are heartily invited to be present, including the ladies.

Phelps for wall paper and paints.

Buy Chamber of Commerce bonds on a basis of 6½ per cent. of B. O. Kendall Co. or other Pasadena agents.

Artist materials at Wadsworth's.

The Virginia, Long Beach, equaled by none. Moderate rates for the summer.

VENICE.

VENICE, Aug. 14.—Representatives of the Sells-Floto circus and menagerie have arrived at the beach for the purpose of making final arrangements for the wintering here of that organization of pleasure promoters. This will be the third winter of this circus by the sea, and this year larger quarters will be required.

One of the imposing features of automobile day at the beach will be the parade of several hundred autos on the broad walk of the ocean front. The date scheduled for the demonstration and pageant is August 22.

The following have been named to act as patronesses at the society ball at the pier pavilion Tuesday evening: Mmes. James A. Brown, J. D. Simpson and Ivar A. Weld.

New Southern Pacific Train.

The Southern Pacific will, Sunday, August 16th, begin operating a daylight train between Los Angeles and Fresno, leaving Los Angeles at 7:35 a.m. daily and reaching Fresno at 7:17 p.m.; returning, will leave Fresno at 8:30 a.m. daily, reaching Los Angeles at 8:45 p.m.

GENEROSITY IS WONDROUS.

Rich Eastern Woman Amazingly Rewards Little Girl of Pomona.

POMONA, Aug. 14.—Irene Hall, the young daughter of Mr. and Mrs. George A. Hall of this city, was presented with $25 at Catalina the other day by a wealthy eastern lady tourist.

The little girl found the lady's chatelaine purse containing nearly $2000 worth of diamond rings and other jewelry, which had been carelessly lost.

SOLEMN HIGH MASS.

Will Be Celebrated at Santa Monica Tomorrow—Bishop Conaty Will Deliver Sermon.

SANTA MONICA, Aug. 14.—Solemn high mass will be celebrated at the Catholic Church at 10 o'clock Sunday morning. The celebrant will be Rev. Manuel Sola of San Jose. Rev. Father Benso of Los Angeles will act as deacon and Rev. P. Hawe as sub-deacon. Bishop Thomas J. Conaty will preside at the throne and deliver the sermon.

FOR COLLEGE.

Rev. Theodorus of Oakland, superintendent of the Order of Christian Brothers, is expected to arrive in this city next week to make arrangements for the building of the proposed Christian Brothers Colleges here. Land was secured last year for these institutions and it is stated that the coming of Father Theodorus means that the work of building is to be commenced soon.

D. A. Eckert, formerly city superintendent of public schools, has been elected principal of the new High School at Lindsay.

TO ELECT DELEGATES.

Seventy-five delegates of the Seventieth Assembly District (outside of the city of Los Angeles) will assemble in Republican convention at the City Hall here tomorrow afternoon. The gathering is to be called to order by W. S. Vawter, and after organization is accomplished, eight delegates will be elected to the State Convention.

JOYFUL NOISE.

SOUND OF SAW POMONA LIKES.

CONTRACTORS, CARPENTERS AND MASONS ALL BUSY.

Half-Million Dollars Has Been Expended in New Dwellings and Other Structures in Last Three Years. Will Rush Work on the Masonic Temple.

POMONA, Aug. 14.—During the three years over $200,000 has been expended in street improvements by property owners here, nearly $150,000 in new church and school buildings, and about half a million dollars in new buildings and other structures. The work of building is still active, all contractors, carpenters, and masons being busy. During the next month the contract for the erection of the new Masonic Temple, to be built at the northwest corner of Fourth and Thomas streets, will be let, all of the funds having been provided for. Work will be pushed rapidly. The lots, furnishings and building when completed will represent an investment of approximately $30,000, which has all been subscribed by members of the local Masonic fraternity.

NEW DRUM MAJOR.

Carl Clogston has been appointed drum major of the Seventh Regiment Band to succeed Frank Clay, who becomes color-sergeant. Mr. Clayton went to Los Angeles to receive his commission and to make some preliminary arrangements for the accommodations of the band at the coming fall maneuvers of the regiment at Atascadero.

William Haskell, A. H. Hill, C. P. Wilson, E. Barnes and numerous members of Vicksburg Post, G.A.R., are planning to attend the annual G.A.R. encampment at Huntington Beach next week.

BAND CONCERT.

The Seventh Regiment Band gave its final concert at the Armory for the season, last evening.

Mr. and Mrs. J. M. Booth will leave in a day or two for a trip to the East.

AVALON.

AVALON, Aug. 14.—The annual midsummer meeting of the Women's Missionary Society took place yesterday afternoon at the Congregational parsonage and was largely attended by representatives from many localities and from many denominations. Mrs. Williams, mother of Rev. C. W. Williams, pastor of the Avalon Congregational Church, presided and those who took part in the meeting were Mrs. J. C. Worley, missionary in Japan; Miss Frances Freeman, superintendent of the Methodist Chinese Mission in Los Angeles; Mrs. Davies, wife of the pastor of the Vernon Congregational Church in Los Angeles; Mrs. H. G. Brainerd, representing the First Congregational Church of Los Angeles; Mrs. W. C. Whitney and Mrs. J. D. McLean of Avalon.

Already the over-Sunday crowds are gathering and hotels have ceased to make reservations for Saturday night, every room being either occupied or engaged.

Miss Harriet Monroe of Chicago, who has written of the Grand Cañon in various magazines, is at the Metropole, the guest of Mrs. Thomas W. Phillips. Miss Monroe has just returned from a mountain trip with the Sierra Club.

Marcus A. Smith of Tucson arrived at the Metropole by the noon boat today.

SOLDIERS' HOME.

SOLDIERS' HOME, Aug. 14.—While awaiting on the south porch of the dining hall, the call to dinner, Joseph Howard of Home Co. L, who but a minute before appeared in normal health, and was pleasantly conversing with a knot of waiting comrades, fell suddenly to the floor and expired. Death was ascribed to heart failure. Howard, who was a native of Illinois, served during the Civil War in Co. A, Seventieth Illinois Infantry. He was admitted to this branch from Sawtelle in 1905, and was aged 70. He leaves a widow, Nancy A. Howard of Sawtelle, and four children

HIGH UP.

NEGOTIATE FOR FARMAN FLIGHT.

SPLENDID ATTRACTION SOUGHT BY LONG BEACH.

Festival of the Sea Committee Endeavoring to Secure Famous Flying Machine Inventor as Star of Celebration—Contest for Queen Grows in Interest.

LONG BEACH, Aug. 14.—A view of Henri Farman in one of his thrilling and record-breaking aërial flights is among the attractions to be offered the people of Southern California who attend the Long Beach Festival of the Sea, September 1 to 5 inclusive. The committee appointed to provide entertainment for this week of pleasure recognize the absorbing interest in the solution of aërial traffic problems and are doing their best to give them an opportunity to see one of the worlds leaders in this great work. Accordingly they opened up a telegraphic correspondence this morning with Prof. Farman and hope to secure the presence of himself and his airship at Long Beach during the first week in September.

The preliminary work on an immense stage which is to carry the queen's throne and will be the scene of the inaugural ceremony and the varied daily and nightly programmes was commenced today. This structure will stand in the surf and its every effect will be of the sea. Facing it will be a monster grand stand about 350 feet long, capable of accommodating the thousands who are expected to congregate to witness the unique spectacular performance.

At the meeting of the Executive Committee last night favorable reports were received regarding the floats for the five parades. These will be unusually varied and beautiful in design and finish and the parades promise to be among the most attractive ever given in the Southwest.

Another feature decided upon at the meeting last night was a monster band contest to last through the week. An appropriation of about $1000 was made for prizes and the committee feels confident this will suffice to secure the presence of all the best bands in Southern California. Some of the best musicians in the State, who are not connected with the various competing organizations, will be secured for judges and every band entered will be given an equal show for the big prizes.

The queen of the carnival is to be chosen by popular vote, the contest to close Saturday evening, August 22. At present there are four contestants, the vote at 6 o'clock showing Mrs. H. S. Callahan in the lead with 170 votes, Mrs. Frank L. Wood second, 144 votes and Mrs. W. F. Wing, forty eight.

WOMAN HELD HIM.

D. G. Ward, the burglar arrested in Los Angeles yesterday as an escaped prisoner, was the man who was captured in the St. George rooming-house in this city a year ago by Mrs. Fred Phillips, wife of Detective Phillips. Ward, surprised in one of the rooms, had felled the landlord, when Mrs. Phillips, who had apartments in the house, leveled a revolver at him, backing him up to the wall, and, with hands in air, held him at bay until the arrival of her husband, who had been telephoned for.

SUNDAY-SCHOOL WORK.

The main themes developed at the Sunday-School Convention of the Christian Assembly today were organization and equipment and grading. The principal addresses were made by Dr. E. W. Thornton and F. L. Hiatt. An ovation was given Dr. S. M. Martin, the principal speaker of last year's convention, when he came in just before the close of the morning session. At tomorrow's session superintending and teaching will be discussed.

MAY SAVE EYE.

Young William Schilling, whose eye was shot out by an arrow yesterday shows signs of improvement today and there seems now no danger of the brain having been penetrated. A specialist from Los Angeles is attending the little sufferer and watching for complications. There is a faint hope that the injured eye can yet be saved.

FALL CAUSES CONCUSSION.

For an hour last night Mrs. Emily Kirk, aged 67, suffering from an injured knee and head bruises lay on the floor of her home at No. 537 Elm street, before her condition was discovered. The old lady had three fainting spells, falling to the floor each time. Her condition is regarded as serious, as one of the falls caused concussion.

LONG BEACH NOTES.

W. E. Brown has been appointed to the police force and went on duty today. He is a carpenter, married and 40 years of age. He is appointed under civil-service rules.

An election will be held at West Long Beach tomorrow to select a successor to the late C. A. Lewey, Councilman from the Sixth Ward. Henry Late and Philip Reel are the candidates.

Lee Warren, arrested by the police on a charge of passing worthless checks, has been released for want of prosecution. Warren's father telegraphed him $600, which he used in making good all his bad checks.

TAXPAYERS PROTEST.

Monrovia Property Owners File Complaint Against Manner in Which Highway Is Being Constructed.

MONROVIA, Aug. 14.—Property owners on East Olive avenue have filed a protest with the Street Committee of the City Council against the manner in which Contractor S. M. Sevier is constructing the oiled highway. They assert that specifications are not complied with. The contractor contends that the protestants should have waited until the work was completed before passing judgment. The complainants say the time to make good is while the work is in progress. The mattee may be taken into court.

Principal E. E. Knepper has announced that all city schools will open September 14.

LETS CONTRACT.

Thomas Wardall let the contract today for a two-story and basement brick addition, 45x57 feet, to his Myrtle avenue business block, now occupied by Kemp and Culbertson and the Monrovia Building and Investment Company.

K. E. Lawrence, through the agency of Caverly and Heckman, has sold his home on Encinitas avenue to F. W. Brown of Los Angeles, for $2400.

Festival of the Sea.

Long Beach, September 1 to 5. Unique, attractive.

"THE PALIO OF SIENA" is the title of an interesting article that will appear in The Times Magazine the coming Sunday.

ERASED.

CHISEL HITS RAISE STORM.

REDONDO TRUSTEES' NAMES ARE OBLITERATED.

New Board Orders Record of Predecessors Removed from Cornerstone of City Hall—Majority of Citizens Condemn Action—Curious Incident Causes Criticism.

REDONDO, Aug. 14.—A stone mason, operating under the personal orders of the recently-elected members of the City Council, removed the names of the members of the old Board of Trustees from the corner-stone of the City Hall building this morning. This action is said to be the result of a pledge made by the successful candidates at last April's election. When the corner-stone was originally put in position there was considerable criticism on the part of a certain faction. It was argued that nothing but the date of the building's erection should be put on the stone; that, being a public building, the names of no citizens should be carved on it, whether members of the Board of Trustees or not. On the other hand, those who approved the action of the board in putting the names of its members on the corner-stone of the buildng, asserted that nothing but petty spite actuated those who were responsible for the criticism.

One of the new members stated today that there was nothing of that sort in the minds of those responsible for the present action, but that having promised to erase the names, they were merely carrying out their word.

This action of the board is being perhaps more widely criticised than the original act of inscribing the names. Many commend it, but the majority condemn it, not because of any desire to have the names remain, but because they denounce the bad taste which they say has inspired the conduct of the Trustees in directing that a public act be done privately. It is contended that the matter should have been brought up in a public way before the Board of Trustees, and that the latter really had no more control over it than any private citizen.

But the names of L. J. Quint, A. B. Ainsworth, A. J. Graham and F. A. Cleveland, are no longer engraved on the corner-stone of the City Hall.

BUYS SCHOOL BONDS.

State Board of Examiners Purchases Duarte Issue—Auxiliary Water Supply Used.

DUARTE, Aug. 14.—School bonds in the amount of $15,000 recently voted by this district to defray the expense of a new grammar school building to replace the one destroyed by fire last May, have been purchased by the State Board of Examiners. The premium paid was $690, or 4.6 per cent.

W. Bacon has been elected secretary of the Duarte Mutual Irrigation Company, vice A. T. Blain, resigned.

DRAWS ON NEW WELL.

For the first time in three years the Duarte Mutual Irrigation Company is drawing upon its auxiliary well supply. But one of the two wells owned by the company will be pumped, and for only three or four days each week. The one now in use was put down four years ago, near the close of the dry era, and has never been thoroughly tested. It is equipped with a seventy-five-horse-power electric motor and a centrifugal pump, and supplies 120 inches. The company's old well, tapping the same subterranean flow of the San Gabriel River near the mouth of the cañon, steadily increased its yield from 40 to 100 inches as the underground feed channels were pumped clean, and it is believed the same conditions will obtain with the new well. The present flow of the San Gabriel is 1820 inches, of which the Duarte district receives 340. Mountain storms late in July increased the river flow 200 inches, otherwise pumping would have begun August 1.

HOPE SPRINGS ETERNAL.

Leroy of Air Power Fame Notifies Ocean Park That He Is Returning from East.

OCEAN PARK, Aug. 14.—Stockholders and directors in the Leroy Air Power Manufacturing Company, are in receipt of information from W. R. Leroy that he has started from the East, and has packed and shipped the wonderful engine. He says it runs beyond all expectations or fondest hopes, and again there is a revival of hopes.

This is the invention that created such a sensation in Los Angeles and along the bay a year ago, when Leroy, the inventor, blossomed out in silk hat and broadcloth and produced documents to show that he had received an offer of $30,000,000 in cash for the stock of the corporation. The sum of $50,000 was said to have been paid by a representative of Carnegie for the option, and as long as this forfeit last-ed money flowed more freely than water all along the strand.

But before the day for final payment rolled around the whole business was involved in libel and damage suits, and the mysterious purchaser—one Nealson—failed to put in an appearance. Stockholders, who were counting their prospective wealth in the hundreds of thousands, estimating their stock at $10 per share, were glad to close it out at the original purchase price of one penny per share.

But all is hope once more. Leroy says the engine will run, consuming nothing but air, water and electricity of its own generation. It is expected to arrive here the first week in September.

SEEK REDUCTIONS.

Big Corporations Represented Before South Pasadena Board of Equalization.

SOUTH PASADENA, Aug. 14.—The Board of Equalization, composed of the Trustees, heard protests today in regard to the tax levy. The Pacific Telephone and Telegraph Company (Sunset) makes no complaint on the assessed valuation of its personal property, placed at $24,000, but asks to have its franchise assessment cut from $4600 to $700. The Los Angeles Gas Company asks to have its personal property assessment reduced from $30,000 to $20,000, and the franchise assessment of $15,600 cut to nothing. The Pasadena Home Telephone Company wants its personal property assessed at $2350 and its franchise, assessed at $3600, cut to $1500.

BUSINESS CHANGES.

C. B. Fagg, who has been in the real estate and insurance business here for a number of years, has taken as partner William S. Johnson, formerly of Boonville, Oneida county, N. Y.

B. D. Furlow has purchased the Sunset Transfer business from G. F. Trask. The latter has joined the real estate firm of S. M. Packer & Co.

T. R. Brooks has opened a grocery store in the new Trask building on Mission street.

CHURCH NOTES.

Only two of the regular ministers will occupy their pulpits Sunday. Rev. W. K. Beans, pastor of the Methodist Episcopal, will preach in the morning on "Help from the Sanctuary," and in the evening on "Lessons from a Great Book and a Great Gem." Rev. Frederick Henstredge, who has been camping in the Little Santa Anita Cañon, will come from there to preach morning and evening in St. James's Episcopal Church. There will be no service at the Christian Church, as Rev. L. J. McConnell and wife are attending the Long Beach convention.

Robert Cleland of Long Beach will lecture under the auspices of the Brotherhood Sunday morning, at the Presbyterian Church.

Dr. Walker of Los Angeles will preach both morning and evening at the Baptist Church.

LINCOLN PARK MINSTREL.

The Lincoln Park minstrel show was a decided success. Prominent residents took part. About 300 people were in attendance and the proceeds will go toward civic improvement.

LIKE DUKE OF YORK.

MARCH UP HILL AND THEN DOWN.

SAN PEDRO POLICE FAIL TO EVICT WOMAN.

Spanish Dame Who Claims the Harbor City Manages, With Aid of Wicked-looking Gun, to Keep Officers at Arm's Length When They Try to Dislodge Her.

SAN PEDRO, Aug. 14.—The local police department has had a strenuous day. Yesterday Mrs. Theodosia Eastman of Los Angeles, formerly the wife of José Loreto Sepulveda, one of the Spanish pioneer owners of the Palos Verdes Rancho, arrived here from Los Angeles with her children and household effects and announced that she owned San Pedro, and was here to take possession. She made a futile attempt to locate herself in the Bank of San Pedro building at the corner of Sixth and Beacon streets and was prevented from taking possession of the new City Hall by Marshal Ben Baker.

Later, she entered a vacant cottage on Mesa street and established herself with her children and furniture. This afternoon Marshal Baker led his cohorts up the hill to dislodge the woman and then marched down again. Arriving at the cottage Constable C. T. Carlson threw his massive frame against the front door, but it refused to yield. All the doors and windows had been securely nailed by the old Spanish woman, who imagines she still owns the land over which her husband's sheep and cattle grazed in the years before the "gringos" came. When Carlson and Special Officer Cline attempted to force the door a second time, Mrs. Eastman pointed a wicked looking gun against a front window only a few feet from the officers and announced in broken English that if they again attempted to enter the house they would be killed. Not desiring to harm the woman the officers retired.

Marshal Baker stated this afternoon that he would communicate with relatives of the woman and have her removed by peaceful methods, if possible.

IDENTIFY BODY.

The body of the man found yesterday floating about two miles southeast of Long Beach, was that of J. M. Magill, sixty-two years of age, formerly a resident of Long Beach and a member of the Carpenters' Union of that city. Identification was made today by Dealia Magill, the widow of the deceased, who resides at No. 337 South Flower street, Los Angeles. She was able to identify the body by the watch and clothing. Mrs. Magill, stated today that she married Magill about three years ago. He had been missing since the middle of June. A few days before his disappearance he was out of work and very despondent and threatened several times to commit suicide. The Coroner's jury held an inquest and returned a verdict of suicide.

YACHTING HELPS TRADE.

The following communication has been received by the Chamber of Commerce, from H. P. Wood, secretary of the Honolulu Chamber of Commerce, acknowledging receipt of a loving cup sent to Hawaii, by the yacht Hawaii, the island contestant in the recent trans-Pacific yacht race.

"Upon the arrival of the yacht Hawaii, there was delivered to us a magnificent loving cup, the inscription on which showed that it was a present from the San Pedro Chamber of Commerce. With the cup there was also delivered a magnificent photograph of San Pedro harbor. The cup and picture are accepted by the Honolulu Chamber of Commerce as an evidence of your good will and a desire on the part of the people of San Pedro that the business relations between San Pedro and Honolulu may quickly develop to a point that will warrant regular communication between our ports. The Honolulu Chamber of Commerce assures you of the appreciation of its members of the kindly thought that prompted the gift."

TROPICO.

TROPICO, Aug. 14.—Hi Higlestein, a Socialist of Los Angeles, who was arrested on a vagrancy charge, was tried in Justice Melrose's court, but the jury disagreed. The case was therefore dismissed.

Mr. and Mrs. L. O. Chandler, accompanied by Mr. and Mrs. R. L. Batty, have returned from Antelope Valley, where they have been camping the past fortnight. They killed two large deer as well as quantities of small game.

F. C. Richardsnis, whose residence was destroyed by fire recently, has begun the erection of a fine house on the same lot.

Charles Wilkinson is erecting a $3000 bungalow at the intersection of San Fernando and Cypress streets.

Crown Prince Christian, acting on behalf of King Frederick, yesterday welcomed to Denmark 300 delegates who are now at Copenhagen for the fifteenth International Congress of Orientalists. The leading delegates from each State extended the congratulations of his country to King Frederick and the Danish people.

BELLEVUE TERRACE HOTEL
Corner 6th and Figueroa Sts. Under the new management of Mr. P. Watelet, Prop. Hotel Touraine, Oakland, Cal.
Sunday, Aug. 16th, 1908. Dinner 75c.
Mock Turtle Soup. Consomme Royal.
Chow-Chow. Ripe California Olives.
Sweet Pickles.
Filet of English Sole au vin Blanc.
Shoestring Potatoes.
Petite Pimbale of Shrimps, aux Champignons.
Fried Sweet Breads, a la Cardinal.
Apple Fritters, Sauce au Sherry.
Roast Young Chicken, Farci aux Truffles.
Roast Prime Rib of Beef au jus.
Mashed Potatoes. Steamed Potatoes.
Asparagus with Butter. Baked Sweet Potatoes.
Calf Brains, Salad a la Bellevue Terrace.
Apple Pie. Nuts and Raisins. Cream Pie.
Chocolate Ice Cream. Assorted Cakes.
Rocquefort Cheese. Swiss Cheese. Fruits.
Cafe Noir.

The Only Breakfast For Little Ones
On summer mornings—Mapl-Flake and fruit. The maximum of nourishment with the minimum of heat.
And how children like it. The maple flavor is so enticing that they'll want it every morning.
Meat is not the food for hot weather. It produces too much heat.
Whole wheat is the ideal food for days like these. No other cereal can begin to take its place.
But it takes 96 hours to prepare wheat rightly. That is the time that we spend on it.
First, we steam-cook the wheat for six hours. Then we cure it for days.
Then each separate berry is flaked so thin that the whole heat of our ovens can reach every atom.
Then we toast those thin flakes for 30 minutes in a heat of ... degrees.
The result is a food ... wholly digestible. The particles ... so separated that the digestive juices can get to them.
One can make a flaked food in one-fourth of this time—a food that but half digests.
The cost of making is less, but half the food value is lost. ... of that which should nourish ... ply ferments and irritates the stomach lining.
So we spend 96 hours to get whole wheat into the shape that is best for you.
Mapl-Flake
The Food with the Maple Flavor
Another expensive thing that we do is to cook our wheat in pure maple syrup.
But that gives it a flavor which all people like. It leads children to prefer the food that is best for them.
Please order a package of Mapl-Flake now—serve it tomorrow morning. Mix it with fruit, if you have the fruit. Serve it alone if you don't.
Don't go longer without knowing how good a food we have made for you. You will wish you had known it before.

New York Central Lines
TO
New York
The "DIFFERENT" Route
Why?
It Lands You "IN" New York City, Grand Central Station
Only railroad terminal in New York. Right in the heart of the hotel and residence district. Subway station under same roof. Fifteen minutes to Brooklyn without change.
All you have to do is—
Get on the train "IN" Chicago or St. Louis
Get off the train "IN" New York.
—Then you're ...
"LAKE SHORE"
Via Chicago.
The Route of the "20th Century Limited"
"MICHIGAN CENTRAL"
Via Chicago
"The Niagara Falls Route"
"BIG FOUR ROUTE"
Via St. Louis and Peoria
F. M. BYRON, S.C.P.A., 214 W. Fourth St., Los Angeles, Cal.
WARREN J. LYNCH, Passenger Traffic Manager, Chicago.

Special Tract Directory

NAPLES
A. M. & A. C. PARSONS, Sole Agents.
Pacific Electric Bldg. Ground Floor. Main 1858. Home Ex. 362.

$10 Secures ...
30 minutes from my office ... line. Rich, sandy soil, ... piped. Pay $10 cash, ... and save rent. EMIL F... 4th St., between Broadway ...

Special Inducements to Builders.
RAMONA PARK
ALTHOUSE BROS.,
430 So. Broadway.

Consult our
Rental Depart...
For stores, offices ...
ROBT. MARSH & CO.
Security Bldg., ...
Telephone Exchange 1...
Entrance ...

WESTERN AVE. SQUARE
Large lots, small prices; buildings going up rapidly; 5c car fare; transfers everywhere; on Grand ave. car line.
MARTIN & ROCKWELL,
407 Mason Bldg.

Colorado River ...
Palo Verde Valley
Blythe Ranch
$35 per acre and up ...
INTERSTATE LAND CO.
622 South Broadway

Lomita Farms
The little farms that will make you money. Finest soil and plenty water along the Shoestring Strip—$350 an acre.
118 WEST SIXTH STREET
Ground Floor Grosse Building.
Main 1616—F1616

San Diego HAS attractions ... tourists and ... tunities for ... ors unequaled in Cal...

Los Angeles Investment Co.
A0118. 335-337 S. HILL ST. Main 2248
Home Builders Will Build to Suit
Upon Your Own Lot—or will furnish Lot.
RENT PAYING TERMS.

BEAUMO...
Homeseekers' free stereopticon ... this matchless new city and ... growing district are given ... 8 p. m., in company's own ... South Broadway. Come and ... "Five Acres and Independence."

PALOMAR LOTS
Best home lots for the price; 20 minutes from 6th and Main, on the Santa Ana electric line. $100 and up. No interest, no taxes. Easiest terms.
ERKENBRECHER SYNDICATE, Ltd.
120 West Sixth Street.

BUY
"LITTLE BONANZA"
There Are Reasons.
Ask
R. D. ROBINSON CO.
608 Grant Bldg., L. A.

Weekly Excursions to
Corcoran
SEE NEWPORT & MILNER
Gen. Agents for Security Land and Loan Co., 204-209 Central Bldg., Sixth and Main.

Vermont Ave. Sq...
Corner Vermont and Vernon avenues ... largest and choicest subdivision in ... Southwest. Large Lots ... White & Co., 416 Huntington Bldg. ... Maguire & Co., ... & Callender Co., ... becher, tract agent. Office ... 48th St. Phone West ...

Try Murine Eye Remedy.
Red, Weak, Weary, Watery Eyes. Murine Doesn't Smart. It Soothes Eye Pain.

"South of the Teha...

NEWS REPORTS FROM CORRESPONDENTS ...

CONFIDENT.

BELIEVE WILL CARRY BONDS.

GOOD ROADS CAMPAIGN WELL ON IN SAN BERNARDINO.

Enthusiasts Think the Issue Will Be Approved by an Even Greater Majority Than That Obtained in Los Angeles County—Fast Horses Matched.

SAN BERNARDINO, Aug. 14.—The campaign for good roads is now on in this county, and the enthusiasts are confident of carrying the $425,000 bond issue by even a greater majority than the Los Angeles county bonds were approved. Thousands of good roads ...tions are being distributed in every precinct in the county, and literature in abundance mailed to every voter. ... opposition which threatened to manifest itself in some quarters of the county last spring, when the bonds were first discussed, seems to have completely disappeared.

MATCH RACE.

A match race for $500 a side has been made between Ruby H., in the C. E. ...ens string of this city, and My ...am, owned by J. J. Ortega of Fullerton, but in training at the local track. The race is to be pulled on the 22d inst., and it is expected two or three other races will be arranged for the same day, the events to be pulled off under the auspices of the San Bernardino and Riverside ...ing Association. It is possible that a third horse will come into the special race, namely, Velox, owned by C. Thomas of Redlands.

Local horsemen are enthusiastic over the showing being made at the ...and races by San Bernardino ...ty horses. Amburgh, owned by ... Strong here, won the 2:09 trot ...rday, while Don Reginaldo of the F. A. Ramsey string won the ...-year-old pace. Lady Josephine, ...d by W. T. Russell of this city, third money in the 2:20 pace. ...r horses from here are entered.

FELONY CASES.

During the two years ended June 30 this year, the District Attorney's ... handled 152 felony cases. Of ..., 32 were convicted on trial, 50 ...ed guilty, 16 were acquitted, 51 dismissed, and 2 are pending. ...e fifty-one dismissed, twenty-six released outright, while in twenty-... cases the charge was reduced ... misdemeanor.

HIS CASTLE IN SPAIN.

William Driscoll, a recent escape from the Patton asylum, has been ... letters to the county officials inquiring about a large imaginary ... which he thinks is due him, ... which he says was probated in ... county. The officers spent considerable time looking through the records until it suddenly occurred to one ... clerks that the name of William ...ll was familiar, and his commitment nearly two years ago was ... The asylum was communicated ...d it was learned that he re...ped, and his whereabouts ...own. The letter was mailed ...n Diego, and an effort will be ... to locate him.

BODY NOT RECOVERED.

...ins of Charles Richardson, Drowned at Hueneme Beach, Have not Been Washed up.

OXNARD, Aug. 14.—The body of ... Kellogg Richardson, the ... athlete drowned at Hueneme ... yesterday afternoon, has not ...en recovered and there seems to ...le hope of finding it. All last night ... friends paced along the beach ... Hueneme lighthouse south for ...ance of five miles. Lanterns were ... a mile apart and relays of men ...ed in beats between the lights, ... out into the rough surf and ...ing for a glimpse of a body. Grappling hooks have been dragged ... the bottom of the bay within ... radius of the spot where the ...tunate swimmer lost his life. ... nets have also been drawn be... launches and dragged through ...waters of the harbor, but to no ...

SEA HOLDS ITS VICTIMS.

...time residents of Hueneme tell ...veral cases of drowning at the ...eme wharf in recent years and ... that never has a body been re...ed when lost at the time. Several ... ago a body was washed ashore, ...ver, within a mile of the beach ... yesterday's fatality occurred. It ... never identified. This circum... lends hope that the tide will ...t the remains of Richardson ...where on the sands within the ... fortnight and the watch will be ...ued.

...ch Holmes of the University of ...ern California athletic teams ar... this morning and is one of those ... watch for what the tide may ...

BEACH MANUAL TRAINING.

... grammar school authorities have ...ved a space in the basement of ... local school building in which ...ual training will be taught. The ...ch prove so successful in the High ...ol that it was tried to a slight de... last year in the grammer school, ... work being the specialty. The ...ol board has now purchased the ...ary tools, and will begin exten... work.

WILL PLAY TENNIS.

...re will be a tennis tournament on ...ember 9 between the teams of ... Oxnard Country Club and the ...ide Club of Ventura. It is planned ...ake it an all-day tournament, with ... or more matches.

...stival of the Sea, Long Beach, ...ember 1 to 5. Unique, attractive. ...ice, "the safest beach."

ONTARIO.

ONTARIO, Aug. 14.—The work of ...ling the National Projectile fac... building, for which purpose the A.O.U.W. Hall is being used, is ...ly nearing completion. The ... inst. is expected to witness its ...pletion. The first carload of ma...ry has arived from Grand Rapids ... will be installed as soon as the ...ing in finished.

... Home Telephone Company is ex...ing its system throughout the col... It expects to have Ontario and ... connected by tomorrow.

... W. Curran has sold to T. J. Sowles ...n-acre peach orchard on East G ...t for $2750. He has also sold for ... Boelke a two-and-one-half-acre ... orange grove on East D street ... A. Williamson for $3700. The ...y is improved with a four-room ...ge.

"South of the Tehachepi."

NEWS REPORTS FROM CORRESPONDENTS OF THE TIMES.

CONFIDENT.

BELIEVE WILL CARRY BONDS.

GOOD ROADS CAMPAIGN WELL ON IN SAN BERNARDINO.

Enthusiasts Think the Issue Will Be Approved by an Even Greater Majority Than That Obtained in Los Angeles County—Fast Horses Matched.

SAN BERNARDINO, Aug. 14.—The campaign for good roads is now on in this county, and the enthusiasts are confident of carrying the $635,000 bond issue by even a greater majority than Los Angeles county bonds were approved. Thousands of good roads circulars are being distributed in every precinct in the county, and literature in abundance mailed to every voter. The opposition which threatened to manifest itself in some quarters of the county last spring, when the bonds were first discussed, seems to have completely disappeared.

MATCH RACE.

A match race for $500 a side has been made between Ruby H., in the C. E. Holmes string of this city, and My Queen, owned by J. J. Ortega of Fullerton, but in training at the local race track. The race is to be pulled off on the 23d inst., and it is expected that two or three other races will be arranged for the same day, the events to be pulled off under the auspices of the San Bernardino and Riverside Driving Association. It is possible that several horses will come into the speed contest, namely, Velex, owned by C. Thomas of Redlands.

Local horsemen are enthusiastic over the showing being made at the matinee races by San Bernardino county horses. Ambush, owned by Mr. Strong here, won the 2:09 trot handily, while Don Reginaldo of the W. A. Ramsey string won the 2:20 three-year-old pace. Lady Josephine, owned by W. T. Russell of this city, took third money in the 2:20 pace. Other horses from here are entered in the meet.

FELONY CASES.

During the two years ended June 30 of this year, the District Attorney's office handled 152 felony cases. Of these, 32 were convicted on trial, 80 pleaded guilty, 16 were acquitted, 51 were dismissed, and 3 are pending. Of the fifty-one dismissed, twenty-six were released outright, while in twenty-five cases the charge was reduced to a misdemeanor.

HIS CASTLE IN SPAIN.

William Driscoll, a recent escape from the Patton asylum, has been writing letters to the county officials here inquiring about a large imaginary estate which he thinks is due him, and which he says was probated in this county. The officers spent considerable time looking through the records until it suddenly occurred to one of the clerks that the name of William Driscoll was familiar, and his commitment nearly two years ago was found. The asylum was communicated with, and it was learned that he recently escaped, and his whereabouts unknown. The letter was mailed from San Diego, and an effort will be made to locate him.

BODY NOT RECOVERED.

Remains of Charles Richardson, Drowned at Hueneme Beach, Have not Been Washed up.

OXNARD, Aug. 14.—The body of Charles Kellogg Richardson, the young athlete drowned at Hueneme beach yesterday afternoon, has not been recovered and there seems to be little hope of finding it. All last night many friends paced along the beach near Hueneme lighthouse south for a distance of five miles. Lanterns were placed a mile apart and relays of men rowed in boats between the lights, dragging out into the rough surf and looking for a glimpse of a body. Toothed grappling hooks have been dragged over the bottom of the bay within a large radius of the spot where the unfortunate swimmer lost his life. Fish nets have also been drawn between launches and dragged through the waters of the harbor, but to no avail.

SEA HOLDS ITS VICTIMS.

Some residents of Hueneme tell of several cases of drowning at the same wharf in recent years and say that never has a body been recovered when lost at the time. Several years ago a body was washed ashore, however, within a mile of the beach where yesterday's fatality occurred. It was never identified. This circumstance leads hope that the tide will wash the remains of Richardson ashore on the sands within the next fortnight and the watch will be ended.

Dr. Holmes of the University of Southern California athletic teams arrived this morning and is one of those to watch for what the tide may bring.

TEACH MANUAL TRAINING.

The grammar school authorities have secured a space in the basement of the new school building in which manual training will be taught. The experiment proved so successful in the High School that it was tried to a slight degree last year in the grammer school, the work being the specialty. The school board has now purchased the necessary tools, and will begin extensive work.

WILL PLAY TENNIS.

There will be a tennis tournament on October 9 between the teams of the Coronado Country Club and the Country Club of Ventura. It is planned to make it an all-day tournament, with three or more matches.

Festival of the Sea, Long Beach, September 1 to 5. Unique, attractive. Remember, "the safest beach."

ONTARIO.

ONTARIO, Aug. 14.—The work of erecting the National Projectile factory building, for which purpose the A.O.U.W. Hall is being used, is rapidly nearing completion. The factory is expected to witness its first production. The first carload of machinery has arrived from Grand Rapids and will be installed as soon as the building is finished.

The Home Telephone Company is extending its system throughout the colony. It expects to have Ontario and Upland connected by tomorrow.

W. Curran has sold to T. J. Bowles a 10-acre peach orchard on East G street for $2750. He has also sold for Mr. Beebe a two-and-one-half-acre orange grove on East D street to A. Williamson for $3700. The place is improved with a four-room house.

Try Murine Eye Remedy.
Red, Weak, Watery, Watery Eyes. Murine Stands, Is Soothes Eye Pain.

SETTLED.

NEW POSTOFFICE SITE CHOSEN.

DEAL OF IMPORTANCE TO SAN DIEGO ACCOMPLISHED.

As Soon as Titles Are Exchanged It Is Expected Contract Will Be Let for New Building—Taft Republicans Easily Lead Leaguers. Good Roads Contest.

SAN DIEGO, Aug. 14.—[Exclusive Dispatch.] The Treasury Department at Washington today consummated its plan for acquiring a desirable site for a postoffice and Federal building. It has accepted the bids of A. C. Riordan and Miss Isabel Babcock for block 156, Middletown, and lots E and F, block 44, Newtown, and the northwest corner of F and India streets, for $15,000, and will exchange this property for block 39, which is owned by the War Department. Block 39 has been wanted by the treasury for a long time, but the War Department would not surrender it without an equivalent. Secretary Cortelyou closed the matter today with the War Department, and as soon as titles are exchanged it is expected that a contract will be let for the new building to cost $150,000.

LEAGUERS LEFT.

The official count of returns from the primary election held Tuesday is completed, showing that inside the city of San Diego the Taft Republicans elected 123 2-5 delegates, and the Roosevelt Leaguers 64 2-5, there being a tie among five delegates in one precinct. Outside the city the primaries were under authority of the county committee, and sixty-two are regulars and fifty-four are Leaguers, with fourteen yet to hear from.

FOR GOOD ROADS.

With their hearts set on good road building, A. G. Spalding, the millionaire sporting goods manufacturer, and E. W. Scripps, of Scripps newspaper fame, have entered into a friendly wagering contest as to which is the champion road builder of San Diego county.

Both are members of the County Highway Commission, and also of the Boulevard Commission of the city. The former is superintending the construction of a section of boulevard through Point Loma, while Col. Scripps is bossing the job of building a similar highway to La Jolla. The bet between them is which can build the finest stretch of road for the amount of money appropriated for the purpose.

It is said that no matter which loses, the city will be winner for the reason that each is financially able to go beyond the appropriation from their own private purse in order to secure the kind of boulevard his mind is set on.

Col. D. C. Collier, who is also interested in road building in that section, is said to be willing to referee the contest and to put up something on the side as to the result.

WILL ASK MILLION.

At the mass meeting to be held at the Garrick Theater next Wednesday night in the interest of good roads, it is said a resolution will be presented asking the Supervisors to issue a call for a proposition to vote not less than $1,000,000 bonds in order to carry out the county boulevard system now being prepared by the Highway Commission.

SCHOOLS SHOW GROWTH.

Statistics of the schools prepared by Superintendent MacKinnon show a phenomenal growth, the enrollment figuring 30 per cent. increase within the past three years.

The school census of 1905 shows the number of children between the ages of 5 and 17 to be 2991; in 1906, the number increased to 4390; in 1907 to 5365, and in 1908 to 5622.

In 1908 there are 498 children attending private schools and 742 attending no school whatever. The census also shows that there are 1905 children under 5 years of age in the district, making the entire total 7617.

MUST WAIT.

Secretary Cortelyou of the Treasury Department at Washington has recognized San Diego's request for a revenue cutter to be stationed here by writing Secretary John S. Mills of the Chamber of Commerce, advising him that no action can be taken until the revenue service fleet returns from Bering Sea, where all the spare cutters are patroling the northern waters.

CAPTURE ANDERSON.

The police of Los Angeles have succeeded in capturing J. A. Anderson, who is wanted here for peddling alleged bogus stock securities. A warrant against Anderson was issued at the request of Mrs. Mary Hopkins, who claims she was induced by Anderson to part with $600 in exchange for stock of fictitious value in the Humboldt Brewing Company. Detective Harry Vondenberg went to Los Angeles and brought Anderson here. He has not yet been arraigned.

CITED TO APPEAR.

Sunset Company Must Show Santa Ana Cause Why Franchise Assessment Be not Raised.

SANTA ANA, Aug. 14.—The Pacific Telephone and Telegraph Company, formerly the Sunset, has been cited to appear before the Board of Equalization at 10 o'clock Monday to show cause why the assessment on its franchise should not be raised from $750 to $1000 per mile as it was last year. The company has never taken out a franchise from the city. The Home Company turns in 2 per cent. of its gross earnings to the city treasury on its granted franchise. To equalize the two companies' taxes the City Trustees last year fixed the Home franchise assessment at $500 per mile and the Pacific at $1000. The Pacific brought suit against the city, which matter is still in litigation. City Assessor R. L. Freeman reduced the Pacific assessment to $750 per mile, and the Board of Equalization proposes to return to $1000. The Pacific company has thirty-five miles of poles and wires in this city.

C. B. Tarbell has been cited to appear Monday to show cause why the $2000 assessment on the Tarbell building should not be raised.

ENGINE STARTS FIRE.

Fire, probably started by sparks from a freight engine on the Santa Fé, burned over 150 acres of grass and stubble on the Munger lease four miles south of El Toro yesterday and destroyed between 350 and 400 sacks of barley cut for the thresher. Ranchers turned out and helped get the flames under control. The burned area lies on the O'Neil ranch. The damage amounts to $600.

STILL IN JAIL.

W. M. Puck, the Los Angeles attorney charged with passing a $300 forged check on the First National Bank here on March 31, is still in the County Jail unable to raise $5000 bail for his appearance for trial the last of September. Peck does not relish county grub and has his meals brought in to him from the outside. As yet he has not appeared in the attachment suit begun by the bank against him to recover the $300 and in which attachment papers have been served on O. H. Burbridge, the poultry fancier of Los Angeles, who owes Peck $400.

PLEADS GUILTY.

Silverio Rios, the Mexican boy forger, pleaded guilty in the Superior Court this morning to signing the name of Dr. J. M. Burlew to a $5 check cashed by J. H. McCarthy of San Juan Capistrano, and was sentenced to the Preston Industrial School until his majority, three years hence. The lad also forged a $5 check using the name of Edward Mendelson of San Juan Capistrano.

SIMPLIFIES SITUATION.

District Attorney Retires from Race for Imperial County Superior Court Judgeship.

EL CENTRO, Aug. 14.—The political situation in Imperial county has been simplified, so far as local affairs are concerned, by the withdrawal of Dist.-Atty. J. M. Eshleman as a candidate for Republican nomination for judge of the Superior Court.

Not long ago Atty.-Gen. U. S. Webb notified inquirers from Imperial Valley that he should advise Gov. Gillett to include in the call for a general election the selection of a judge for this county, as he held that when the county was organized the appointment of judge was only until the next general election.

Judge Franklin J. Cole, the incumbent, was a candidate for reelection, and the appearance of the District Attorney in the race embarrassed Republicans. Cole is now their only announced candidate. Ex-Judge Farr of Imperial is the candidate of the Democrats, and the Socialists will have a man in the field.

MINING ACTIVITY.

Reports come that there is much activity in the mining district in this county lying along the Colorado River, and that fully 400 men are now employed at the Picacho mines, while a pipe line is being laid to the Hodges mines from the Colorado River.

FOR BETTER SCHOOLS.

This school district is to vote on August 29 on the proposition of issuing $25,000 bonds for the erection of a new grammar school building. The plan of the directors is that when the building is completed the present one will be used for the Union High School, the first term of which will open this fall. Bernard Nichols, a graduate of Stanford University, has been engaged as principal of the new High School.

Festival of the Sea, Long Beach, September 1 to 5. Unique, attractive. Venice villas and bungalows make living worth the while.

MAN AND AUTO MIX.

Riverside Resident Sustains Compound Fracture of Right Leg. Railroad Assessments.

RIVERSIDE, Aug. 14.—Samuel Agard, who resides at No. 166 East Sixth street, suffered a compound fracture of the right leg this noon in a collision with an automobile driven by J. T. Jarvis, a local real estate dealer.

McLean Pollock, a well-known young business man and member of the local lodge of Elks, left today for his old home in Washington, Pa., where he will claim as his bride Miss Belle Johnson of that city. The marriage will take place September 2. They will return to Riverside September 15, and will reside at a pretty home which the groom has fitted up at Twelfth and Cedar streets.

RAILROAD ASSESSMENTS.

According to the figures received from the State Board of Equalization, there is a reduction of $20,575 in the railroad assessment in the city. This year's total is $455,800, against $476,375 last year. This makes the total assessment of the city of Riverside $8,687,695, which is $112,175 less than last year. The Salt Lake assessment is raised in both city and county and the assessment of the other railway companies is decreased. Railroad valuations in the county as a whole have been reduced from a total of $4,527,540 last year to $4,225,446 this year, a decrease of $209,094.

The Southern Pacific assessment this year in Riverside county is $1,985,560; Santa Fé, $1,985,202; Salt Lake, $170,004; Southern California Motor Car Company, $128,654, and Pullman Car Company and Tonopah & Tidewater Railway Company, $65,020.

The Virginia, Long Beach, equaled by none. Moderate rates for the summer.
Festival of the Sea, Long Beach, September 1 to 5. Unique, attractive.

COLTON.

COLTON, Aug. 14.—The old plant of the cement works, known as plant No. 1, will close down September 1, and plant No. 2 will begin operations. The latter has five kilns, while No. 1 has but one; so the output of cement will be much greater than heretofore. All employés of the old plant will be transferred.

Albert Wright has gone to Michigan to visit relatives.

Mrs. S. E. Franklin, one of the oldest local residents, is seriously ill at the home of her daughter, Mrs. A. M. Brown of G street.

DITCHED.

J. E. Strock of this city returned today from Prado with a good story on J. R. Newberry, a Los Angeles wholesale grocer, and an Englishman who accompanied him. Mr. Newberry and his friend dropped into a peach orchard at Prado and were enjoying the luscious fruit when the young son of the owner spied them. Despite his threats they refused to leave the premises. The lad then procured a rifle and began discharging it. The Englishman dropped, thinking himself killed, and Newberry fell head first into a ditch and dared not get out, as the boy fired every time he raised his head.

BIG BADGER BITES DUST.

Newport Woman Kills Brute as It Is About to Attack Child.

NEWPORT, Aug. 14.—Mrs. Yetter, who lives at Newport Heights, yesterday killed a large badger in the yard.

While in the house getting dinner, she heard a child's scream. Hurrying to the door, she found a large badger standing within half a dozen feet of the house.

The animal was about to attack the seven-year-old child of a neighbor. Mrs. Yetter, with the aid of some boys, quickly dispatched the brute.

MORE FREE ONCE MORE.

Banker Collins of Ventura Refuses to Prosecute Son of an Old Friend Now Gone.

VENTURA, Aug. 14.—T. R. More, scion of one of the greatest of the landed proprietors of the old California days, T. Wallace More, who was murdered by settlers on the Sespe Ranch in this county in the seventies, escaped serious trouble in the Justice Court here today. Young More, once worth half a million, was up for alleged forgery, the charge being preferred by Banker J. S. Collins of this city, who, in a complaint, asserted that More obtained from his bank a year ago $350 on a forged draft. The charge was dismissed, Mr. Collins stating that because of favors received from the elder More in the old days, and knowing conditions of the young man as he now does, he did not desire to pursue the matter.

The District Attorney was plainly put out, and bluntly asked Mr. Collins if he was making a collection agency of the State. This the prosecuting witness denied. Then, said the District Attorney, if Mr. Collins and the Bankers' Association had no desire to protect themselves in such cases he could do nothing, as it was useless to go on with the matter, or to insist upon taking the case to a higher court. He left it to Justice Ortega, who stated that he would not consider contempt proceedings and the charge was dismissed.

WON'T BE CANDIDATE.

Col. J. Logan Kennedy, a leading Democrat of this county, and a well known pioneer, refuses to allow his name to be used as a candidate of that party for the Assembly.

The Potway Ranch Company has been incorporated to do a general land and ranch and irrigation business. The capital is $50,000, shares of the value of $100 each. The directors are George S. Barnes, E. E. Barnes, C. M. Richardson and A. C. Richardson of this county, and W. R. H. Weldon of Santa Barbara.

REDLANDS.

REDLANDS, Aug. 14.—At a meeting of the directors of the Redlands Central Railroad Company, this morning, at the office of A. G. Hubbard, Howard E. Huntington, was named as president, Vice A. G. Hubbard, resigned; George C. Ward was chosen as vice-president, in place of J. H. Fisher, who also resigned, and E. T. Cook was selected as secretary and treasurer, Vice F. E. Sanford, secretary, and C. S. McWhorter, treasurer. Two of the board under the old ownership remain, viz: E. S. Graham and F. E. Sanford. Notice was given that on September 15 the principal place of business would be changed from Redlands to Los Angeles.

The Virginia, Long Beach, equaled by none. Moderate rates for the summer.

HONOR THE FAIR.

ARIZONA LADIES CLUB GUESTS.

HASSAYAMPANS ENTERTAIN FAIR TERRITORIAL VISITORS.

Next Week Line of Gaiety to Be "Handed Out" Will Satisfy Most Critical — Barrels of Imported River Water to Be on Tap at the Banquet—Reception Friday.

As a sort of preliminary to the Arizona celebration to be held next week, the members of the Arizona Hassayampa Club of Los Angeles entertained visiting ladies from the Territory with a reception at the Hollenbeck yesterday afternoon.

Arizonans are arriving daily to take part in next week's festivities, and more than 300 guests enjoyed the hospitality of the Hassayampans.

The festivities began at 2 o'clock and continued throughout the afternoon. Refreshments were served and music enlivened the pleasant occasion. John S. Mitchell, vice-president of the Hollenbeck Hotel Company, and high scribe of the Hassayampans, acted as general host, and made everyone feel thoroughly at home.

The preparations for Arizona week are well under way, and when the citizens of the neighboring Territory fall into the hands of their hosts they will be "handed out a line of gayety" that will satisfy the most critical.

The great event of the week will be the banquet to be held at the Hollenbeck on Thursday evening at 9 o'clock. Scribe Mitchell and his assistants promise that it will be a jolly one. Just what the chief features will be is kept a secret, and the only response inquisitive ones can get from Mr. Mitchell is a knowing wink.

Though it is positively announced that the banquet will be held within the walls of the Hollenbeck, yet it is also promised that it will take place upon the banks of the Hassayampa River. Whether the river is to be moved here Mr. Mitchell will not say.

It is promised, however, that there will be at least two full barrels of Hassayampa River water on tap at the banquet. Pursuant to the directions of Scribe Mitchell, the water was bottled on the banks of the famous stream in the presence of a Justice of the Peace, and comes here with its authenticity fully attested.

"No man who imbibes of the water of the Hassayampa can ever leave the country, save a cent or tell the truth again," announced Mr. Mitchell last night in solemn tones. Some of the Arizonans insist that Mr. Mitchell is a living refutation of the statement, however, as he is known to have saved some money.

Thursday afternoon at 2 o'clock there will be a reception tendered the Arizonans by the Chamber of Mines in the Germain building, and on Friday the big Arizona picnic will be held at the seaside.

Chamberlain's Colic, Cholera and Diarrhoea Remedy Would Have Saved Him $100.00.

"In 1902 I had a very severe attack of diarrhoea," says R. N. Farrar of Cat Island, La. "For several weeks I was unable to do anything. On March 18, 1907, I had a similar attack, and took Chamberlain's Colic, Cholera and Diarrhoea Remedy, which gave me prompt relief. I consider it one of the best medicines of its kind in the world, an had I used it in 1902 believe it would have saved me a hundred-dollar doctor's bill."—[Adv.

Festival of the Sea, Long Beach. September 1 to 5. Unique, attractive.

San Francisco Veterinary College. Next session begins Sept. 15. Catalog free. Dr. Chas. Keane, Pres., 1815 Market st., S. F.

"Times" Branch Office, 531 S. Spring St.

For the convenience of Times patrons, a branch office has been established at 531 S. Spring street, where advertisements and subscriptions are taken by experienced clerks.

"THE HOTEL CLERK" will discourse on the "Country Mouse" and the "City Mouse" in The Times Magazine the coming Sunday.

Times Cookbook
Number Three
Now in Press — Delivery in Sixty Days
Prize Recipes by Chefs and Housewives of Southern California
Big book in cloth cover. Its contents will surpass any previous cookbook issued by the Times, and the prize recipes, the result of the present prize cooking contest being conducted through the Sunday Times, are the product of the best housewives, cooks and chefs in the Southwest.
Especially is this true of the hot Spanish and Mexican dishes which will form one of the big features of the publication.
Ready in Sixty Days
Advance orders taken for mailing upon completion. Price of book 25 cents. Postage five cents extra.
The Times-Mirror Co.
Los Angeles, Cal.

WEAK MEN

DR. MILES
The Master Specialist
No other physician employs a like method, and so thorough is my work that there need not be the slightest fear of a relapse into the old condition. It is not a question of whether you can be cured, but whether you will be cured. Don't wait until it is too late. My method is perfect and quick. The cure is absolutely certain. I use NO KNIFE, cause no pain, and you need not be detained from your work for one day. I especially solicit those cases where many so-called treatments have failed—or where money has been wasted on electric belts and other appliances. My special treatment cures "WEAKNESS" in men in a very short time. My cures of this disorder are permanent and lasting. No tonics that stimulate temporarily, but thoroughly scientific treatment for the removal of conditions responsible for the functional derangement. "Weakness" is merely a symptom of inflammation or congestion, and under my own original local treatment this gland is promptly reduced to its normal state and complete functional activity is the lasting result.
My Fee for Any Ailment of Men Is Only..... $10 In Any Simple Ailment.
PAY WHEN YOU ARE CURED
Can any reasonable man desire a more fair treatment of my methods than to let me cure him first and to pay the bill when he will?
No man could be fairer than that. I take all the risk. You take none whatever. You have everything to gain and absolutely nothing to lose.
Those in trouble suffering from VARICOCELE, HYDROCELE, BLOOD POISON or any other disease tending to destroy and disfigure and to render happiness impossible are urged to call upon me without delay.
CONSULTATION AND ADVICE FREE
My offices are open daily from 9 a. m. to 9 p. m. and Sundays from 9 to 12.
THE DR. MILES COMPANY
453½ SOUTH SPRING STREET
Corner Fifth and Spring Streets. LOS ANGELES, CAL.

WE CURE The Cases Others Cannot Cure
SIXTEEN YEARS IN LOS ANGELES
No one has ever seriously disputed our claim to the above distinction. Our large and constantly increasing practice is not due to extensive newspaper advertising, but to the fact that WE GIVE EVERY PATIENT AN ABSOLUTELY SQUARE DEAL, AND CURE THEM SOUNDLY AND COMPLETELY in the shortest possible time consistent with thorough treatment. Gratified patients residing in almost every part of the western country and even in Mexico are constantly sending us patients, and so the good work goes on. In the end, honorable dealing and genuine merit always win. To all afflicted men we extend a cordial and earnest invitation to call at our office for FREE CONSULTATION AND EXAMINATION. This will not obligate you in any way to take treatment, and may be the means of saving you valuable time and money.

YOU CAN PAY WHEN CURED
Varicocele, Stricture, Contracted Disorders, Specific Blood Diseases, Weakness and all Diseases Peculiar to Men, Cured to Stay Cured
Our Charges Are Always Reasonable, and You Can Pay When Cured. Medicines are Furnished Free. Simple, Uncomplicated Cases Cured Free.
Dr. Harrison & Co.
THE LEADING LEGITIMATE SPECIALISTS FOR MEN.
Hours—9-4, 7-8. Evenings, Sundays, 9-12. 202½ S. Broadway Southeast Corner of Broadway and Second St.

CREAM PUFF SELF-RAISING BISCUIT FLOUR
Burton Music Co. Open Evenings 758-60 S. Bd'way Hambarger's New Store Faces Us
Scott's Oxzema SALVE 50c Large Jar
Instantly relieves and cures all chronic skin diseases. Recommended by physicians. SUN DRUG CO.'S STORES.
CHICHESTER'S PILLS THE DIAMOND BRAND
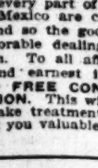
DIAMOND BRAND PILLS
SOLD BY DRUGGISTS EVERYWHERE
CUDAHY RANCH
$400 TO $500 PER ACRE
¼ Cash, Balance Long Time
JAS. R. H. WAGNER, Mgr.
Ground Floor P. E. Bldg., 6th and Main
$3 A MONTH
ALL CATARRHAL DISEASES
MEDICINES FREE
All Chronic and Nervous Diseases a Specialty
Drs. Shores & Shores
445½ S. Spring St. Los Angeles, Cal.

MEN
Pay Me When I Cure You

DR. TAYLOR.
The Leading Specialist.
I am anxious that every man who is a sufferer—I care not as to what my trouble is NERVOUS DEBILITY, "WEAKNESS," VARICOCELE OR HYDROCELE—should know that IF I ACCEPT HIS CASE he is assured of a PERFECT and a PERMANENT CURE. I guarantee this. My written guarantee contains, among other protecting clauses, this plain statement: "If the cure is not made TO THE SATISFACTION OF THE PATIENT ALL THE MONEY is to be refunded without any deduction for any cause whatever." In justice may I ask YOU what stronger proof I can offer than this as to my certainty of being able to cure YOU? You must remember that your condition is ALWAYS RESPECTED. I never divulge a name. If my cured patients wish to speak kindly of me they will do so. I have never asked it; I never shall. A friendly—a confidential—talk with me costs you TIME, but TIME ONLY. My advice is free to all.
DR. TAYLOR & CO.
305½ S. Spring Cor. Third
Los Angeles, Cal.

MEN
I Never Guess

Experiment or take chances of any sort. I attempt to cure only those diseases that I have been curing for the past sixteen years, and I believe I am justified in saying that I have learned all about them. Were I lacking in knowledge pertaining to my specialty I would never have attained my present success, nor would I today be recognized as the leading specialist treating men's diseases. If afflicted, you can depend upon it that the service I offer you is the service you need, and is service such as can be rendered by no other physician.
My practice is the largest because I invariably fulfill my promises.
I POSITIVELY CURE VARICOCELE, WEAKNESS, PROSTATIC, CONTAGIOUS AND CONTRACTED DISEASES, BLOOD POISON, HYDROCELE, STRICTURE, AND ALL DISEASES OF MEN.
A CONSULTATION AND THOROUGH EXAMINATION FREE
Hours, 9-4, 7-8. Sundays, 9-12.
DR. MORTON
316½ S. Spring Los Angeles

CARTER'S LITTLE LIVER PILLS. CURE SICK HEADACHE.
Genuine Must Bear Fac-Simile Signature Brentwood
SICK HEADACHE
CARTER'S LITTLE LIVER PILLS.
Positively cured by these Little Pills.
They also relieve Distress from Dyspepsia, Indigestion and Too Hearty Eating. A perfect remedy for Dizziness, Nausea, Drowsiness, Bad Taste in the Mouth, Coated Tongue, Pain in the Side, TORPID LIVER. They regulate the Bowels. Purely Vegetable.
SMALL PILL. SMALL DOSE. SMALL PRICE.
CARTER'S LITTLE LIVER PILLS. CURE SICK HEADACHE.
Genuine Must Bear Fac-Simile Signature Brentwood

Send me this ad. and I will send you FREE my beautifully illustrated 84-page book, which tells how I cure Weak Men of lost energy; weak power, failing vitality, rheumatism, nervousness, poor circulation of the blood, indigestion, weak back and all loss of nerve force from indiscretions. Call for Free Consultation.
THE DR. M. B. McLAUGHLIN CO., 239½ So. Spring St.
McBurney's Kidney, Bladder and Rheumatism Cure
One Bottle Cures
Prepaid $1.50 All Druggists
Send Me 2c stamps to W. F. McBURNEY 2007 Vermont Ave. for a sample bottle

INJECTION BROU
The Most Obstinate Cases Yield in a Few Days
No other treatment required.
SOLD BY ALL DRUGGISTS
MEN AND WOMEN.
Use Big G for unnatural discharges, inflammations, irritations or ulcerations of mucous membranes. Painless, and not astringent or poisonous.
Sold by Druggists, or sent in plain wrapper, by express, prepaid, for $1.00, or 3 bottles $2.75. Circular sent on request.

BUSINESS. Barometer of the Markets—Financial—Commercial.

FINANCIAL.

OFFICE OF THE TIMES. Los Angeles, Aug. 15, 1908.

BANK CLEARINGS. Bank clearings yesterday were $1,567,797.47. For the corresponding day of 1907, $1,965,436.96; for the same day of 1906, $1,784,289.21.

Monday	$1,604,414.53
Tuesday	1,747,381.34
Wednesday	2,020,186.48
Thursday	1,585,011.13
Friday	1,567,797.47
Total	$8,515,000.55
Same time, 1907	9,609,821.24
Same time, 1906	10,744,254.23

Following are the live quotations on general and mining securities listed on the Los Angeles Stock Exchange, ground floor, I. W. Hellman building, Fourth and Main streets, for yesterday's session of the exchange.

OIL STOCKS.

	Bid.	Asked.
Amalgamated Oil	$ 65.00	....
Associated Oil	30.75	$ 31.25
Brookshire Oil	....	1.80
Central	1.00	1.05
Columbia	.80	.90
Continental	.18½	.25
Cook Consolidated Oil Co.	.04	.07½
Fullerton Oil	.41	.70
Globe	.12	.14
Mexican Petroleum	....	....
New Pa. Petroleum Co.	....	1.30
Pinal Oil Co.	....	.80
Olinda Oil Co.	....	17.00
Rice Ranch Oil Co.	.10½	.18
Union	.45	.95
Union Provident Co.	225.00	238.50
United Petroleum	221.00	227.00
	410.00	450.00

BANK STOCKS.

	Bid.	Asked.
American National	....	$125.00
American Savings Bank	$105.00	....
Bank of Los Angeles	....	115.00
Bank of So. California	....	130.00
Broadway Bank & Trust	130.00	....
California Savings Bank	100.00	128.00
Central National Bank	....	150.00
Citizens' National	200.00	275.00
Commercial National	....	150.00
Farmers' & Mer. Nat'l	365.00	300.00
First National	285.00	400.00
German-American Savings	270.00	310.00
Globe Savings Bank	110.00	126.00
Home Savings Bk. of L. A.	112.00	....
Merchants' National	425.00	....
Merchants' Trust Co.	....	75.00
Nat'l Bank of California	150.00	200.00
Nat'l Bank of Commerce	....	121.50
Security Savings Bank	240.00	300.00
The Southern Trust Co.	60.00	73.00

BONDS.

(Prices include accrued interest.)

	Bid.	Asked.
Associated Oil Co.	75	80
California Pacific Ry.	....	100
Corona City Water Co.	....	93
Corona Power & W. Co.	....	92
Edison Electric Co., Is R.	97½	100
Ed. Electric Co., old issue	100	....
Home Telephone Co.	77½	80
Home Tel. Co., 1st Refg.	60	71
L. A. Traction Co. 6s	102¼	....
L. A. Traction Co. 5s	101	....
L. A. Electric Co.	98	....
L. A. Railway Co.	102¼	....
Mission Trans. & R. Co.	88	84
Pacific Light & Power Co.	88½	94
Pacific Electric Ry. Co.	99¾	....
Pasadena H. T. & T. Co.	....	....
Pomona Con. Water Co.	....	75
Riverside H. T. & T. Co.	88	....
Riverside L. & P. Co.	....	80
S. Monica B. H. T. Co.	82	....
San Diego H. T. & T. Co.	....	80
Union Transportation Co.	62½	....
S. L. D. T. & T. Co.	85	80
Visalia Water Co.	....	82½
Whittier H. T. & T. Co.	....	100
	....	90

INDUSTRIAL AND PUBLIC UTILITIES.

	Bid.	Asked.
Cal. Portland Cement Co.	$ 45.00	$ 72.00
Edison Electric pfd.	78.25	81.25
Edison Electric com.	59.00	64.00
Home Telephone pfd.	46.12½	47.25
Home Telephone com.	4½	10
L. A. Investment Co.	2.25	2.45
Occidental Life Ins. Co.	....	150.00
Pac. Mutual Life Ins. Co.	180.00	220.00
Pasadena H. T. & T. Co.	....	90.00
Riverside H. T. & T. Co.	....	50.00
San Diego H. T. & T. Co.	....	35.00
S. Monica B. H. T. pfd.	....	25.00
Seaside Water Co.	....	85.00
Title G. & Trust Co. pfd.	158.87½	....
Title G. & Trust Co.	130.00	160.00
Title I. & Trust Co. pfd.	130.00	160.00
Title I. & Trust Co. com.	130.00	160.00
Title I. & Trust, Ser. C.	41.50	45.00
U. S. L. D. T. & T. pfd.	....	45.00
Union Trust Co.	....	90.00
Whittier H. T. & T. Co.	....	....

SALES: 30 Associated Oil at 30.87½; 5 Union Oil at 227.50.

MINING STOCKS.

	Bid.	Asked.
California—Greenwater District—		
Clark Copper Co.	.07¾	.09½
Furnace Creek Ex. Copper	.02	.07
Miscellaneous—		
California Hills M. Co.	....	.01¼
Consolidated Mines Co.	.01½	.01¾

NEVADA.

	Bid.	Asked.
Johnnie District (Nye county)—		
Johnnie Con. G. M. Co.	....	.01½
Searchlight District—		
Eldorado Can. M. & M. Co.	....	.00¾
New Era	....	.00¾
Quartette	.00½	....
Searchlight M. & M. Co.	....	10.50
Searchlight Parallel	.01¾	....

SALES: 2000 Consolidated Mines at 1½; 5000 do. at 1¾, B. 30; 1000 Johnnie Consolidated at 1; 500 Furnace Creek Extension Copper at 2¾.

THE MARKETS.

LOCAL PRODUCE MARKET.

Novelties on the market are rare and when they appear, are frequently passed by without a notice of the grocerymen and general buyers. Yesterday there were two new products offered for perhaps the first time in Los Angeles. One of these was the apple cucumber. This vegetable is similar to the lemon and yellow harvest apple in exterior appearance. The pulp is like that of the ordinary cucumber, only much richer in flavor and having none of the bitterness of the pickle vegetable. It is supposed to eliminate all of the dangers coming from the eating of cucumbers.

The other novelty is a fruit, the Japanese pear cantaloupe. It might be mistaken for an extremely large Bartlett pear, having a perfectly smooth skin and a soft yellowish color. The interior is much like the ordinary cantaloupe, a little more pulpy and a trifle more sweet. They were offered at $1.00 a standard cantaloupe crate, while the apple cucumbers sold at $1.25 a crate.

The egg market was unchanged and firm. Offerings were rare and considerably above the bid prices. Receipts were a trifle larger than the day previous, totaling 152 cases.

Butter arrivals were 19,889 pounds. The only variety placed on sale was creamery firsts, and there was a sluggish demand. On the street, butter moved fairly well.

Cheese receipts were 2216 pounds. Twins and longhorns formed the principal offerings. There were no purchasers.

Potato receipts were higher than usual, totaling 1538 sacks. The latest arrivals on the local market were Oregons. They are the first arrivals of Burbanks from that State and the tubers are reported of excellent size. The price marked on them was $1.50 per cwt., and the demand as first grade goods was fair.

Only one sack of onions came in. Silverskins dominated in the light trading of that particular vegetable. Bean arrivals were 145 sacks. Pinks constituted the only offering. Arrivals of sweet potatoes were 96 sacks.

Apple arrivals were heavy and 1262 boxes were reported in by the various railroads. Pears were plentiful. Prices weakened consequently. There was a better feeling in nectarines, and fancy fruit soared as high as $1.50 a lug box. Peaches and plums remained unchanged. The first Calymyrna figs to arrive from Fresno reached here yesterday. They were good sellers at $1.25 a box.

Berries fluctuated throughout the day. Strawberries sold as low as 3 cents a box and Logans went as high as 6 cents. Raspberries brought from 3 to 4 cents, while blacks moved at 4 and 5 a box. Currants have entirely disappeared, as have gooseberries. Vegetables were the same.

Prices Current.

EGGS—Fresh California ranch, candled, selected, 30@31; fresh ranch, local, case count, 28; northern, case count, 24; eastern, fresh, 25@26.

BUTTER — Creamery, extras, 35; creamery, firsts, 32½; dairy butter, 45; cooking, 22½; eastern, extras, 25 per lb.

OLEO — Extra fancy, 16@18; choice, 14@16; standard, 12@14; Butterine, 12@18 in tubs, 1c more for 1-lb. rolls, ½c for 2-lb. rolls.

CHEESE—Cal. Anchor, 15; Cal. Y. A., 19; northern, fresh, 13½; eastern daisies, 17½@18; Longhorns, 17½@18; N. Y. twins, 16@16½; singles, 16@17; hand, 17; Dom. Swiss, 18; Imp., 35; Limburger, 18; cheddars, 17; brick cream, 18; Dom. block, 18; Roquefort, 44; Edam, [illegible] per case, 9.00@9.50; Tulare, 14@15; Sierra, 1.10 per box; German Breakfast, 1.10 per box; Neufchatel, 1.20 per box; Camembert, 1.30 per box; Schlosskase, 1.00 per box; Canada cream, 95@1.00 per box.

BEANS—Pinks, No. 1, 3.75@4.00; Lady Washington, No. 1, 5.00; small white, No. 1, 4.75@5.00; Limas, No. 1, 5.25@5.50; American lentils, 11@12 per lb.; black eye, 4.60@5.50; Garvanzas, 6.50; Bayou beans, 3.50@4.00.

DRIED FRUITS — Apples, evaporated, 7½@8; blackberries, 50 1-lb. cartons, 15. Citron, fancy, 10-lb. boxes, 19@21. Currants, imp. fancy, bulk, recleaned, 10; fancy, 50 1-lb. packages, 10½; fancy, 80 ¾-lb. packages, 8½. Dates, imported, Fards fancy, 60s, 7; Fards fancy, 12s, 9@10. Figs, new, per box, 50 ¼-lb. bricks, 1.85@2.00; White, 10 1-lb. bricks, 80; White, loose, 50-lb. boxes, fancy, 8½; Black, loose, 50s, 1.25 per box. Nectarines, per lb., fancy, 25s, 16. Peaches, fancy, Muirs, 25s, 10; choice, 50s, 9; choice, sacks, 8; fancy, peeled, 25s, 20. Pears, fancy, 25s, 12@14; peels, lemon or orange, 10s, 20. Plums, fancy, pitted, 25s, 14. Prunes, fancy San Jose, 7; 60-70, 25s, 6; 50-60, 25s, 5½; 80-90, 25s, 5; 90-100, 25s, 4. (When packed in 50-lb. boxes, ¼c less; in 5-lb. boxes, 2c extra; in 10-lb. boxes, 1¼c extra.) Apricots, fancy, 12; choice, 10.

RAISINS—Per box, layers, 2-crown, 1.30; 3-crown, 20-lb. boxes, 1.45; clusters, 4-crown, 20-lb. boxes, 2.40@2.50; clusters, 4-crown, 20-lb. boxes, 1.75; clusters, 3-crown, 20-lb. boxes, 2.65@2.75; clusters, 5-crown, 5-lb. boxes, [illegible]; clusters, 6-crown, 20-lb. boxes, 3.40@3.50; loose Muscatels, per lb., 2-crown, 50-lb. boxes, 5@6; 3-crown, 50-lb. boxes, 5½@6½; 4-crown, 50-lb. boxes, 6@7; Seedless Sultanas, 50-lb. boxes, unbleached, 5@6; bleached, 8@9; Thompson's Bleached, fancy, 50s, 10; Thompson's Bleached, fancy, 50 1-lb., 11@12; seeded, fancy, 36 1-lb., 8@9; fancy, 50 1-lb., 8@9.

NUTS—New, almonds, fancy IXL, 14@15; almonds, fancy, paper-shell, 15@16; almonds, choice, softshell, 13@14; assorted nuts, 25-lb. boxes, 15@16; Brazils, large, new crop, 15@16; filberts, large, new crop, 14@15; pecans, 14@16; peanuts, eastern, "Sun," raw, 8; peanuts, eastern, "Sun," roasted, 9; peanuts, Japs, fancy, raw, 6¼@7; peanuts, Japs, fancy, roasted, 8@9; pinenuts, 14@15; walnuts, No. 1, softshell, 14; walnuts, No. 2, softshell, 10; walnuts, black, 7@10; cocoanuts, 90 per doz.; popcorn, 4.00@4.50 per 100 lbs.

HONEY — Comb honey, water white, 1-lb. frames, 14@15; light amber, 12½@14; white, 13@14; extracted, light amber, 6@6½; water white, 7½@8; white, 7@7½.

CITRUS FRUITS — Valencia oranges, fancy pack, 3.25@3.50; seconds, 1.75@2.00; Mediterranean Sweets, 2.25@2.50; lemons, fancy packed, 2.25@2.50; choice lemons, 1.50@1.75; unpacked stock, 75@1.25; grapefruit, seedless, 3.00@3.25; seedling grapefruit, 1.25@1.50; Limes, small, 75@85 per 100; large, 1.25@1.75 per 100.

FRESH FRUITS—Apples, new, Astrakhans, 1.35 per packed box; Gravensteins, 1.40; Alexanders, 1.50; Ben Caps, 1.50@1.75; lug box, 50; crabapples, 75@1.00 per lug box; pineapples, 7@8 per lb.; bananas, 4½ per lb.; apricots, 75@1.25 per box; cantaloupes, 2.00@2.50; Casabas, 2.00@2.25; Spear cantaloupes, 1.10 per standard crate; peaches, Fosters, 50@75; Albertas, 45@65; Crawfords, 50@75; nectarines, 1.00@1.50; watermelons, 1@1¼ per lb.; Clymrna figs, 1.25 per box; plums, Tragedy, 50@1.00; Satsuma, 85; Burbanks, 75; Hungarian prunes, 75; Wickson, 85; grapes, Thompson Seedless, 75 per crate; Muscats, 1.00; Concords, 1.75 per crate; Delawares, 1.35@1.50; Malagas, 1.00; Lady Fingers, 1.00; Rose of Peru, 75; Zinfandel, 65@75; pears, Bartletts, 1.25@1.35; Sugars, 85; Sickles, 1.00.

BERRIES — Strawberries, 2@3; raspberries, 3@4; loganberries, 5; blackberries, 4@5.

ONIONS — Yellow Danvers, 1.00 per cwt.; Silverskins, 1.00 per cwt.; garlic, 6@8 per lb.

POTATOES—Yellow sweet potatoes, 3 per lb.; potatoes, Burbanks, 1.25; Highlands, 1.35; Oregons, 1.50; choice potatoes, 90@1.10.

GREEN VEGETABLES — Beets, 25; carrots, 25; parsley, 20@25 per doz.; spearmint, 25 per doz.; turnips, 25; oyster plant, 25; peas, 3@4; radishes, 15@20 per doz.; watercress, 25@30 per doz.; cabbage, green, 50@60 per sack; red, 1½ per lb.; green onions, 25 per doz.; leeks, 20@25 per doz.; lettuce, common, 75@1.00 per crate; parsnips, 25 per doz.; tomatoes, 20@25 per box; yellow tomatoes, 75 per box; pie pumpkins, 2@3; cultivated mushrooms, 2.00@3.25 per basket; artichokes, 75@80 per doz.; wax beans, 1@2; green string beans, 2@3 per lb.; green Lima beans, 3 per lb.; red chile peppers, 6@8 per lb.; green chile peppers, 2@3 per lb.; bell peppers, 6@8 per lb.; celery, 25@65 per doz.; rhubarb, 1.25 per box; crooked neck squash, 25@30 per box; summer squash, 15@20 per box; cream squash, 35; cauliflower, 1.25@1.50 per doz.; horseradish, 10@11 per lb.; dill, 20@25 per lb.; chives, 1.25 per doz.; asparagus, 25 per lb.; eggplant, 3@3½ per lb.; okra, 6@8 per lb.; cucumbers, 10@20 per box; apple cucumbers, 1.25 per crate; green corn, 25@30 per box.

POULTRY—Dealers buy, live weight: Old roosters, 6@7; stags, 7@8; hens, 10@11 per lb.; ducks, 9; geese, 12; turkeys, 15@17; squab pigeons, 1.75@2.00 per doz.; fryers, 15@17; broilers, 16@18.

LIVE STOCK—(Furnished by Hauser Packing Co.) Beef grass-fed steers, 3.00@3.25; heifers, 2¾@2¾; hay-fed steers, 3@3½; hay-fed heifers, 3¼@4; calves, 3¾; hogs, 150 to 200 lbs., 6@6¼; mutton, wethers, 3.50@4.00; ewes, 3.00@3.50; lambs, 3.75; lambs, milk fed, 3.35; hogs, weighed and delivered, 6.

BEEF—Steers, No. 1, per lb., 7¼; second, 6½; third, 6@6¼; heifers, 6¾; hind quarters, 9½; fore quarters, 5¼; loins of beef, No. 1, 11; loins of beef, No. 1, 9; chucks, 5¼@5½; plates, 4½; round and rumps, 8; beef tenderloins, 25; square beef clods, 10; shoulder clods, 10; beef shanks, 3; flank rumps, 7¼; flank steaks, 10; beef rolls, 10; boned beef trimming, 6; beef tongues, 30; ox tails, 5; lambs' tongues, per doz., 30; beef hearts, each, 30; beef livers, each, 30; kidney suet, per lb., 6; kidneys, each, 5; sweetbreads, 25; brains, 10; hides, 5½.

MUTTON—Dressed muttons, ewes, per lb., 10; dressed mutton, wether, 10½; dressed mutton, yearlings, 11; milk lambs, 11½; sheep, 3.00@4.00.

VEAL—Calves, 100 to 200 lbs., 8½@10½; hides, 75-100, 8½; hind quarters, 11; fore quarters, 6; heads (frozen,) 50 each; feet (frozen,) 5 each; livers, 25 each.

PORK—Dressed hogs, per lb., head on, 10; dressed hogs, head off, 11; trimmed hogs, 12; pork loins, 13; fresh picnics, 9; pork shoulders, 10; pork butts, 11½; fresh hams, 12; bellies, fresh, 13; pork trimmings, 10; frozen pork spare ribs, 8; fresh pork spare ribs, 14½; pork tenderloins, 20; back fat, 10½; cleaned pigs' feet, each, 3½; tongues (pickled, sweet or fresh,) 10; cleaned hogs' heads, per lb., 5½; plain cooked tripe, per lb., 4½; hog plucks, each, 7; pork kidneys, per doz., 15; pig tails per lb., 4; neck bones, per lb., 4½; livers, each, 5; hearts, each, 2.

BACON—Winchester 10-lb. bacon, 18¾; Winchester 6-8-lb. bacon, 9¾; 12 Ave., 18¼; Empire, 20¼; 40'er, 16@17; Premium, 22¾; Atlas bacon, 18¼; Gold Band, 19¼; Diamond C bacon, 23½; Helmet bacon, 15½; Orange Blossom bacon, 14; Sunlight bacon, 6-8 avg., 21¼; Rex Breakfast bacon, 8-10 avg., 20; Rex Breakfast bacon, 10-12 avg., 17½; Rex bacon, 6-8 avg., 20¾; Regal bacon, 18¾; Helmet bacon, 6-10 avg., 17¼; Helmet, 6-8 avg., 18¼; White Label bacon, 8 to 10 lbs., 18½; Armour's Star Wide bacon, 4 to 6 lbs., 23¾; Armour's Wide bacon, 6-8 avg., 20¼; wide bacon, 8-10 avg., 19¾; Special bacon, 16; Western bacon, 10-12 lbs., avg., 17¼.

DRY SALTED MEATS — Dry salt narrow bellies, 11¼; dry salt clear bellies, 16-20 avg., 11¾; dry salt backs, 11; short clear backs, 11½; dried beef, insides, 23¼; dried beef, outsides, 17; beef knuckles, 22¼.

PICKLED GOODS—Honey-comb tripe, half-bbls., 3.60; honey-comb tripe, keg, 1.85; honeycomb tripe, kits, 95; spiced pigs' feet, half-bbls., 4.80; spiced pigs' feet, keg, 2.40; spiced pigs' feet, kits, 1.25; pickled lambs' tongues, kits, 2.00; pigs' tongues, spiced, kits, 2.00.

HAMS — Per lb., Rex, 17¼; Rex skinned hams, 18; Diamond C, 18¼; Diamond C skinned hams, 19; boiled boneless Rex hams, 24¼; Regal, 15; mild-cured hams, 16½; plain hams, 14; Winchester, small, 10 to 12 avg., 15¾; Winchester hams, avg., 15¼; Premium, 10 to 12 avg., 17; Winchester picnics, 10½; Winchester boiled hams, 24; Winchester skinned hams, 16; Gold Band, 16; California hams, 11; Premium skinned hams, 17¼; Atlas hams, 14¾; minced ham, 13; Cylinder boiled hams, 22; Premium boiled hams, 25; Oxford boiled hams, 15½; Star boiled hams, 24½; Star hams, 10-12 avg., 18¼; Armour's Star hams, 14-16 avg., 13; Star hams, 12-14 avg., 18¼; Helmet hams, 16½; Star skinned hams, 18¾; Armour's Shield hams, 14-16 avg., 17; Shield picnics, 10½; Shield hams, 16-18 avg., 17; Shield boiled hams, 24; Ashland hams, 8 avg., 14½; Jefferson hams, 25; Western hams, 16.

BARRELED MEATS—Rumps (bone in,) bbls., 10.00; half-bbls., 5.50; rumps (bone out,) bbls., 12.50; half-bbls., 6.75; plate beef, bbls., 9.00; half-bbls., 5.00; rolled plate (boneless,) bbls., 12.00; half-bbls., 6.50; Sunderland pork, bbls., 14.25; half-bbls., 7.25; family pork, bbls., 25.00; half-bbls., 13.00; fancy pig pork (narrow,) bbls., 26.00; half-bbls., 14.75; fancy pig pork (wide,) bbls., 30.00; half-bbls., 15.25; S. P. spare ribs, 10.00 bbl.; half-bbls., 5.25.

PURE LARD—Tierces, per bbl., 13¼; cases, 7 10-lb. cans, 10¾; leaf lard, 12¼; Rex pure lard, 12; Premium lard, 12¾; Silver Leaf lard, 11¼; Jewel Compound, 8¾; Crescent lard, 11¼; back fat, 9½; Yellow Cotosuet, 9¼; White Cotosuet, 9¼; Mission lard, 10¾; Star lard, 14; Armour's Compound lard, western, 7¾; Compound lard, eastern, 7¾; Diamond C kettle lard, 13; White Ribbon, 8¾@9¾; basis Suetene, 9@10; vegetable lard, 10¼; K. C. lard, 12¼; Armour's Shield lard, 11½; Armour's Simon Pure lard, 22; Armour's Vegetole, 10; Fairbanks White Cottolene, 1 case, 7.25; 5 cases, 7.15; 10 cases, 7.10; 25 cases, 7.00; Bakers' Cottolene, 1 tierce, 9¾; 2 tierces, 9¾; 5 tierces, 9¾; Fairbanks Snow White lard, tierce basis, 9¼.

SAUSAGE — Bologna, per lb., 7¼; bologna, paraffined, per lb., 8; blood sausage, 8¼; liver sausage, 7¼; Diamond "C" sausage, links and bulk, 12½; head cheese, 8¼; fresh pork sausage, links, 10; fresh pork sausage, bulk, 10; Spanish pork sausage, 11; Wiener sausage, 8¼; Frankfurt sausage, 8½; New England ham sausage, 11½; minced sausage, in sacks, 12; Douglas style sausage, in sacks, 12; German salami, 22; Milan Salami, 25; Mortadella, 25; Gothear, 25; Star Summer, 26; Arles, 25; Cervelat, 20.

SALT—Western, handled through L. A. jobbers: Table salt, cartons, 48s, per case, 2.00; Princess salt, cartons, 30 5s, per case, 1.75; 150-lb. bales, Crown brand, all-sized pockets, per bale, 2.00; Worthington Daily, 50s, per ton, 15.50; 100, per ton, 14.50, 224, per ton, 13.50; Crown or Gran. Dairy, 50c, 15.00; 100s, 14.00; Rock and half-ground, 50s, 14.00; 100s, 13.00; granulated and ¾-ground, 100s, 13.00; granulated and ¾-ground, large, per ton, 12.50; ice-cream and evaporated, sheep, 50s, per ton, 14.00; 100s, per ton, 13.00; hide and ice-cream, No. 2, per ton, 12.50; lump, stock, imported, per ton, 21.25. Special prices in car lots.

SUGAR—Prices are based on sacks. Bbls., add 10c; ¼-bbls., 25c, and boxes, 50c per 100 lbs. All prices are net cash, less 25c cwt. 15 days. Beet gran., 6.15; Standard cane, 6.35; Standard berry, 6.35; Cube A, crushed or fine crushed, 6.60; Candy gran., 6.45; Powdered, 6.45; C. & H. Confectioners' A, 6.35; Western Con. A, 6.35; Magnolia A, 5.95; Extra C or B, 5.85; Golden C, 5.75; D, 5.65; Bowles 6x powdered, 30-lb. boxes, 8.20; Bowles 6x powdered, ½-bbls., 7.45; Bowles 6x powdered, bbls., 7.00; Bowles Bros. Bar, bbls., 7.80; Bowles Bros. Bar, ¼-bbls., 8.05; Bowles Bros. Bar, 30-lb. tins, 9.65; Bowles Bros. Bar, 30-lb. boxes, wood, 8.50; Palace Bar, 35-lb. tins, 9.90; Dominos, 11.10.

FAMILY FLOUR—Local patents, A1 flour, per bbl., 5.75; Globe flour, 6.15; Select California white wheat; Silver Star flour, 5.40; XXX flour, 4.65; Capitol flour, 5.65; A1 bakers' flour, 5.35; Aurora, 5.25; Mikado, 4.85; Trophy, 4.65; Crown flour, 4.40.

CALIFORNIA AND EASTERN FLOURS—Kansas, 6.15; Mayflower, 4.65; Eclipse, 4.65.

FLOUR—	In boxes.	5-lb. S'ks.	10-lb. S'ks.	25-lb. S'ks.	50-lb. S'ks.
Perf. Pat. Pastry	....	....	$3.10	....	....
Buckwheat flour	....	ce.70	4.50	$3.45	$3.40
Graham flour	....	....	3.00	2.95	2.90
Rye flour or meal	....	....	3.60	3.55	3.50
Cornmeal, W. & Y.	....	....	2.90	2.85	2.80
Oatmeal, ground	....	4.55	4.35	4.30	4.25
Oatmeal, Steel Cut	....	5.70	5.50	5.45	5.40
Hominy, large or small	....	....	....	....	....
Cracked wheat	....	4.20	4.00	3.95	3.90
Entire wheat flour	....	3.80	3.60	3.55	3.50
Pearl barley	....	....	3.10	3.05	3.00
Split peas, green	....	....	5.50	5.45	5.40
Split peas, yellow	....	5.85	5.65	5.60	5.55
Gluten flour	....	5.70	5.50	5.45	5.40
Farina	....	4.15	3.95	3.90	3.85
Nutrina Gem	$3.50	3.80	3.60	3.55	3.50
	....	4.00	3.80	3.75	3.70

Rolled wheat in barrels, net weight 125 lbs., per sack ... 4.20

BUCKWHEAT FLOUR—Pure, 100-lb. sacks, 4.45; new process, 4.25; mixed, 4.00.

GRAIN AND FEED — Wheat, per 100 lbs., 1.90; wheat, No. 1, 1.95; wheat, cracked, 2.00; corn, 1.90; corn, Sm. Y., 1.75; cracked corn, 1.95; feed meal, 2.00; bran, heavy, 1.65; rolled barley, 1.60; oilcake meal, 2.50; cotton seed meal, 1.25; cocoanut cake, 1.50; shorts, 1.80; oats, white Oregon, 1.90; oats, red, seed, California, 2.25; eastern Kafir corn, 1.55@1.75; K. & P. corn, 1.85; cocoanut meal, 1.50.

	10.	25.	50.	100.
Excelsior Chick Food	$3.35	$3.30	$3.25	$3.00
" Fattening Food	3.35	3.30	3.25	3.00
" Egg Food	.75	....	....	1.80
" Moulting Food	....	....	....	1.80
" Chick Food, 20 5-lb. pkgs.	....	....	....	3.75

POPCORN—Rice, shelled, fancy, western, per lb., 5; new ear corn, 3.75@4.00 per 100 lbs.

HAY—No. 1 barley hay, 14.00@18.00; No. 2, 13.00@14.00; No. 1 wheat hay, 18.00; No. 2, 14.00@15.00; No. 1 plain oat hay, 16.00@18.00; No. 2, 13.00@15.00; northern alfalfa, 15.00@17.00; local, 15.00@17.00.

Local Petroleum Prices.

LINSEED OIL—Boiled, in barrels, 59; raw, in barrels, 57; in cases, 6c higher.

TURPENTINE—In cases, 62½; in barrels, 65½.

Quotations on petroleum products, f. o. b. tank cars, Los Angeles:

GASOLINE AND DISTILLATE—Red Crown gasoline, bulk, 15c per gal.; do., cases, 22c per gal.; No. 2 engine distillate, bulk, 7¼c per gal.; No. 1 distillate, 8¼ per gal.; V. M. & P. naphtha, barrels, 12c; cases, 19c.

FUEL OIL—75@90 per bbl.

ILLUMINATING OILS — Water white, per gal., tank wagons, 9½; in barrels, 9½; Pearl, in cases, 17 per gal.; Astral, cases, 17; Eocene, cases, 20 per gal.; Elaine, cases, 26½; Star, 17 per gal.

DULL DAY ON 'CHANGE.

Interest Centers in Oil Stocks—Associated and Union Traders—Much Off-Board Activity.

Stagnant conditions ruled on the Los Angeles Stock Exchange yesterday. Trading was confined to two oil and three mining stocks. Considerable "off board" activity was reported.

Associated Oil slumped under large offerings. A total of thirty shares changed hands at 30.87½, cash, and the stock closed at 30.75@31.25, off ¼ point and up 1-8, respectively.

Five shares of Union Oil changed hands at 227.50 during the early call. Temporary profit taking carried the price of this issue down after the last rise, but with easy money, brokers predict another skyrocket flight for this and other leading oil stocks.

Interest has by no means abated in Central Oil, many traders are said to be loading up with the stock, anticipating the next bull movement. The close yesterday was at 1.00@1.05, off ½ point in the holding price.

Amalgamated lost 1 point in the bid, closing at 65.00, with none in the market.

Of the industrials California Portland Cement received a bid for the first time in several days, closing at 45.00@72.00, much lower in both quotations. Edison preferred was offered down to 81.25 and closed with a bid of 78.25. The common was bid up to 59.00, and offered down to 64. Home preferred was wanted at 46.12½, and was held at 47.25, a gain of 1 1-8 points being apparent in the bid, while the holding price was 3-4 point under Thursday's market. United States Long Distance was quoted at 41.50@45.00, up 3-4 point in the bid.

The bonds and bank stocks were practically unchanged.

There was light trading in Consolidated Mines at 1⅛@1 5-8, buyer thirty days; in Johnnie Consolidated at 1 and in Furnace Creek Extension at 2 5-8.

SLUMP IN MINING SHARES.

Combination Fraction, Jumbo and Daisy Among Sufferers on Los Angeles-Nevada Exchange.

Prices were softer on the Los Angeles-Nevada Mining Exchange yesterday, and trading was extremely light. Fluctuations in prices seemed to be the result of manipulation from San Francisco.

Combination Fraction was a sufferer, selling down to between 1.35 and 1.36 during the early call, when 900 shares changed hands. Two hundred shares sold at 1.36, buyer thirty days. The close was weak at 1.34@1.35, a drop of 6 and 7 points, respectively.

Jumbo Extension was the only other important issue handled in the morning. One hundred shares went at 54, a decline of 3 points from the price of Thursday. The afternoon bid was 53.

Daisy sold at 76 on the informal session, and closed at 75@76, off 2 and 3 points, respectively. Goldfield Consolidated dropped to 6.50, bid, closing with none offered. Florence was quoted at 3.40@3.50, off 12 and 15 points, respectively.

There was minor trading in Baby Florence at 8 3-4; Consolidated Mines at 1¼; Florence Leasing and Mining at 6 3-4@7; Johnnie Consolidated at 1, and Blue Bull at 12.

LOS ANGELES-NEVADA EXCHANGE QUOTATIONS.

The closing quotations of the Nevada mining stocks, made yesterday on the Los Angeles-Nevada Mining Stock Exchange, ground floor of the H. W. Hellman building, Fourth and Spring streets, together with the regular call sales and the sales of the afternoon informal call were as follows:

CALIFORNIA.

	Bid.	Asked.
*California Hills	$ 9.50	....
Consolidated Mines Co.	.01¼	$ .01¾

ORANGES AND LEMONS.

DAILY CITRUS REPORTS OF EASTERN MARKETS.

[BY DIRECT WIRE TO THE TIMES.]

NEW YORK, Aug. 14.—[Exclusive Dispatch.] Market firm, slightly easier on 176s to 250s. Two Valencias sold. Weather hot and muggy.

VALENCIAS.

Blue Globe, Riverside Ft. Ex., Riv.	$4.00
Red Globe, Riverside Ft. Ex., Riv.	3.80

Cleveland Market.

CLEVELAND, Aug. 14.—[Exclusive Dispatch.] Weather hot and muggy. Three cars sold. Four on track. Market is firm on good stock.

VALENCIAS.

Alhambra, S. T. Ft. Ex., East Alhambra	$3.85
Don Quixote, S. T. Ft. Ex., E. Alhambra	3.50
California, S. T. Ft. Ex., E. Alhambra	2.15
Golden Sceptre, or, Rialto Orange Co.	3.70

LEMONS.

Squirrel, A. H. Ft. Ex., Prenda	$3.95
Palm Tree, A. H. Ft. Ex., Prenda	3.70
Commercial, A. H. Ft. Ex., Prenda	2.00

Philadelphia Market.

PHILADELPHIA, Aug. 14.—[Exclusive Dispatch.] Two cars Valencias sold. One car on track. Weather hot and muggy. Market is steady.

VALENCIAS.

Aurora, fy, or, E. Peycke Co.	$4.15
Climax, xc, or, E. Peycke Co.	4.05
Parrot, S. A. Ft. Ex., Pomona	3.27

Pittsburgh Market.

PITTSBURGH, Aug. 14.—[Exclusive Dispatch.] One car sold. Six on track. The market is lower. Weather favorable.

VALENCIAS.

Quail, O. K. Ft. Ex.	$3.45
Coyote, O. K. Ft. Ex.	3.30
Bluejay, O. K. Ft. Ex.	2.50

Cincinnati Market.

CINCINNATI, Aug. 14.—[Exclusive Dispatch.] Weather hot and muggy. Market is weak. One car sold.

VALENCIAS.

Hawk, S. A. Ft. Ex., Pomona	$2.50
Carlo, S. A. Ft. Ex., Pomona	2.30

BUDDED.

Parrot, S. A. Ft. Ex., Pomona	$2.75

ST. MICHAELS.

Parrot, S. A. Ft. Ex., Pomona	$3.85

St. Louis Market.

ST. LOUIS, Aug. 14.—[Exclusive Dispatch.] Weather warm. Think the market will be higher on lemons. Market is weak on Valencias. Three cars sold. Three on track.

VALENCIAS.

Sweetheart, Highgrove Ft. Ex., Highgrove	$3.90
Eagle, Highgrove Ft. Ex., Highgrove	3.90
Yankee Doodle, Highgrove Ft. Ex., High.	3.05

LEMONS.

Montecello, Sweet Water Ft. Co., Bonita	$3.05

(Messina lemons sold at $2.40 per box.)

Citrus Fruit Shipments.

Thursday, Aug. 13.—36 cars; 25 cars oranges, 11 cars lemons. Total shipments to date this season 27,729 cars; 23,524 cars of oranges, 4205 cars lemons. Total to same date last season, 25,607 cars; 22,493 cars oranges, 3114 cars lemons.

Metal Market.

SILVER.

NEW YORK, Aug. 14.—Bar silver, 51¼.

LEAD.

NEW YORK, Aug. 14.—Lead dull, at 4.57½ to 4.62½.

COPPER.

NEW YORK, Aug. 14.—Copper lower. Lake, 13.62½ to 13.75; electrolytic, 13.50 to 13.62½; casting, 13.25 to 13.37½.

JOHNNIE DISTRICT.			
Johnnie Consolidated	.01	.01¼	
NEVADA—TONOPAH DISTRICT.			
Mines—			
Belmont	1.09	1.10	
Jim Butler	.28½	....	
OTHER DISTRICTS.			
Balloon Hill Fraction	.00¾	.02	
Clark Copper	.05	....	
Searchlight Parallel	.01¼	.02	
Rawhide Catnip	....	.10	
Wonder G. & S.	.03	.03¼	
First Nat'l G. & C.	.08	.10	
GOLDFIELD DISTRICT.			
Mines—			
Combination Fraction	1.34	1.35	
Daisy	.75	.76	
Diamondfield	.18	.18¼	
Florence	3.40	3.50	
Florence L. & M.	.06¼	....	
Goldfield Con. Mines	6.50	....	
Great Bend	.34	.37	
Jumbo Extension	.53	....	
Preferred Prospects—			
Atlanta	.29	.30¾	
Baby Florence	.07	....	
Blue Bull	.12½	.13¼	
Booth	.46	....	
Columbia Mountain	.24½	.20	
Commonwealth	.15	....	
Florence Extension	.16	....	
Goldfield Kewanas	....	.41	
Goldfield Portland	.08¼	.11	
Grandma	.06¾	....	
Lone Star	.10	.11	
Mohawk Extension	.04½	....	
Mohawk Ledge	.06½	....	
Oro	.14½	....	
Red Hills	.29½	.31¼	
Red Top Extension	.10½	.11	
Yellow Tiger	.07½	....	
Prospects—			
Black Butte Bonanza	.01	....	
Black Butte Extension	.02¼	.02¾	
Black Rock	.01	.02	
Blue Bell	.05	.06	
Columbia Mt. Ex.	....	.03	
Crackerjack	.06	....	
Dixie	.02	.02¼	
*Eureka	8.00	9.00	
Great Bend Annex	.07	....	
Great Bend Extension	.05½	.06½	
Milltown Fraction	.01½	.01¾	
Potlach	.06	....	
Sun Dog	....	.02	
Vernal	.04	....	
Red Hills M. & L.	.01	....	
BULLFROG DISTRICT.			
Mines—			
Bonnie Clare	.09¼	.10¼	
Gold Bar	.03	.04	
Preferred Prospects—			
Bullfrog Nat'l Bank	.04	....	
Golden Scepter	.01½	....	
Montgomery Mt.	.07½	....	
Prospects—			
Lige Harris	.00¼	....	
MANHATTAN DISTRICT.			
April Fool Extension	....	.00¼	
Stray Dog	.01½	....	

OIL STOCKS.

Associated Oil	30.50	31.00
Central Oil	1.00	1.05
Globe Oil	.12	.12½
Mexican Petroleum	1.20	....
Mex. Petroleum pfd.	53.00	....
Mex. Petroleum com.	15.00	....
Rice Ranch	....	.95
Western Union	....	95.00
Continental	.20	....
Olinda	.15	....
Fullerton	.45	....

*Per thousand shares.

SALES—Morning call: 900 Combination Fraction at 1.35@1.36; 200 do. at 1.36, B. 30; 3000 Consolidated Mines at 1¼; 3000 Florence L. & M. at 6¾@7; 2000 Johnnie Consolidated at 1; 100 Jumbo Extension at 54; 1000 Baby Florence at 8¾.

SALES—Afternoon call: 1000 Blue Bull at 12; 100 Daisy at 76; 300 Jumbo Extension at 54; 2000 Consolidated Mines at 1¼.

NEVADA STOCKS.

NEW YORK CURB QUOTATIONS.

[By Private Wire to E. F. Hutton & Co., Bankers and Brokers, Members New York Stock Exchange, No 112 West Third street.]

NEW YORK, Aug. 14.—The following are opening and closing quotations on the leading Nevada issues on the New York curb today:

Opening — Goldfield Consolidated, 6.00@6.00 11-16; Florence, 3.00@3.00 9-16; Fraction, 1.40@1.43; Daisy, 76@80; Booth, 47@48; Atlanta, 30@32; Oro, 14@16; Tramp, 18@19; Tonopah Extension, 85@90; Jumbo Extension, 55@57; Tonopah Mining, 7.00@7.00.

Closing — Goldfield Consolidated, 6.00 7-16@6.00 9-16; Florence, 3.00@3.00 7-16; Fraction, 1.34@1.36; Atlanta, 30@31; Red Hills, 31@33; Daisy, 74@76; Booth, 48@49.

SAN FRANCISCO LIST.

BULL MARKET IS PREDICTED.

IMPROVED TONE IN MINING STOCK TRADE.

Opening Weak, but Improvement Comes Before Close—Leading Issues Continue in Strong Demand. Severe Shock of Early Market Scares Weak Holders.

[By Private Wire to E. F. Hutton & Co., Bankers and Brokers, Members New York Stock Exchange, No. 112 West Third street.]

SAN FRANCISCO, Aug. 14.—The market opened weak and was weak until just before the close, when it took on a brighter look and closed slightly improved, with a fair call for most of the stocks. Booth, Atlanta and Red Hills bring in good demand.

Every stock has had a severe shock and many weak holders got scared and dumped their holdings, making it look like a great opportunity to buy, as there is a scarcity of the better class of stocks, and the wise brokers are looking for a big bull movement to start at any moment. Standard stocks like Goldfield Consolidated, Florence, Booth, Red Hills, Belmont, Tonopah Mining, look particularly attractive at present quotations.

There was no particular feature to the market today except Booth and Red Hills, which held their own and were absorbed by good buying. West End was in good demand, and is likely to show handsome profits above present quotations.

There was nothing doing in the Bullfrogs outside of a few issues, and Manhattan was neglected. The Rawhides do not excite any interest. The following are the closing bid and asked quotations, with sales on the formal call:

	Bid.	Asked.	Call sales.
Goldfield District—			
Adams	$ .05	....	....
Atlanta	.31	$ .32	8,500
Booth	.47	.48	7,500
Black Butte Ex.	.02	....	....
Blue Bull	.12	.13	....
Blue Bell	.05	.06	....
Columbia Mountain	.24	.25	....
Conqueror	.06	....	....
Combination Fraction	1.32½	1.35	2,300
Daisy	.73	.75	100
Triangle	.05	.07	....
Diamondfield Con.	.17	.18	....
Florence	3.37½	3.40	4,000
Florence Ex.	.16	.17	1,000
Goldfield Con.	6.40	6.42½	200
Kewanas	.39	.40	1,100
Great Bend	.35	.36	....
Grandma	.08	....	3,000
Great Bend Annex	.07	.08	....
Great Bend Extension	.05	.06	5,000
Jumbo Extension	.51	.53	....
Kendall	.15	.16	1,000
Lone Star	.10	.11	1,000
Red Top Extension	.10	.11	2,000
Red Hills	.30	.31	3,000
Sandstorm	.30	.32	1,000
St. Ives	.32	....	....
Silver Pick	.20	.22	....
Yellow Tiger	.08	....	....
Oro	.15	.16	....
Tonopah District—			
Belmont	1.05	1.07½	....
Jim Butler	.28	.29	....
Midway	.42	....	....
Montana	1.45	....	....
MacNamara	.60	.62	....
North Star	.09	....	....
Tonopah Mining	....	7.75	....
Tonopah Extension	.84	.85	1,200
West End	.65	.66	1,000
Bullfrog District—			
Alliance	....	.01	....
Bullfrog Nat'l Bank	.04	.05	2,000
Bonnie Clare	.09	....	....
Golden Scepter	.01	....	....
Homestake-King	.27	.29	2,000
Montgomery Mt.	.08	.09	5,000
Mayflower Con.	.04	....	....
Original Bullfrog	.01	.02	1,000
Tramp Con.	.15	.19	....
Yankee Girl	.01	....	....
Montana Bullfrog	....	.01	....
Lige Harris	....	.01	....
Gold Bar	.03	.05	....
Manhattan District—			
Manhattan Con.	.09	....	....
Manhattan Mining	.01	....	....
Manhattan Dexter	.04	....	....
Mustang	.04	.05	....
Seyler Humphrey	.01	....	....
Other Districts—			
Eagle's Nest	.09	....	....
Nevada Hills	1.75	....	....
Pittsburgh Silver Peak	1.05	....	....
Round Mountain	.50	....	....
Rawhide District—			
Queen	.60	....	....

*Bid.

SHARES AND MONEY.

HEAVY BREAK IN SECURITIES.

BEAR ELEMENT AGGRESSIVE AND PRICES TOPPLE.

Leaders Dissatisfied With Outlook Unload With Unconcealed Precipitation and Imperative Orders to Sell at Certain Prices Increase Velocity of Fall.

[ASSOCIATED PRESS NIGHT REPORT.]

NEW YORK, Aug. 14.—There was a heavy break in prices of stocks today and the volume of the market at the same time expanded materially. Misgivings which have been gathering force for several days over the evidence of excess in the movement for the advance undermined speculative confidence and made it easier for the bears to topple over prices. The bear element was aggressive and was credited with influential leadership of a kind which has been enlisted exclusively on the long side of the market up to very recently. There was no positive news developed to account for the reaction, but there were some disquieting rumors regarding the finances of constituent members of the Rock Island system. Yesterday's violent outbreak in the Rock Island collateral 5s which are secured by St. Louis and San Francisco common stock was followed today by a slump in the St. Louis and San Francisco refunding fours and by wholesale unloading of Rock Island common stock. As it was announced yesterday that the unpaid portion of a $3,000,000 loan now maturing had been extended for six months and as the $7,000,000 note of the St. Louis and San Francisco due next does not mature until December next, the direct cause of the demonstration against the securities was not clear. The inference was clear, however, of dissatisfaction with the outlook on the part of influential holders of the securities. There was some disposition to assume also that the break in the securities signalized a new leadership for a bear campaign in the stock market. The collapse of the Boston speculator's programme was an unsettling influence on the whole list. Stocks which had been most widely heralded for an advance in the advertising campaign were unloaded with unconcealed precipitation. It became evident that the growing distrust of the market had led to honeycombing it with stop loss orders and this had the effect of increasing the rapidity of the fall when it had once set in decisively. Imperative orders to sell very large amounts of stock when the price should reach a certain point on the decline made a position very vulnerable for bear attacks. Supporting orders which have been determinedly followed up for some time past as a part of the programme of protecting the market were withdrawn and prices were allowed to take their own course. The opinion gains force that the rate of improvement in the iron and steel trade has been over estimated. The copper price was marked down at the New York Metal Exchange today and copper warrants in London also declined. This caused an apprehension that speculative manipulation has played a part in the recent rise in the metal as well as in the securities of companies concerned in the industry. Silver also dropped back to a new low record for an interval of five years being quoted at 51 1-4 cents in New York.

Bonds were irregular, total sales, par value, $2,472,000. United States bonds were unchanged on call.

New York Bond Market.

[By Private Wire to E. F. Hutton & Co., Bankers and Brokers, Members New York Stock Exchange, No 112 West Third street.]

NEW YORK, Aug. 14.—Following is range of quotations today:

	Bid.	Asked.
U. S. 2s reg.	103¾	104
U. S. 2s coup.	103¾	....
U. S. 3s reg.	100¾	101¼
U. S. 3s coup.	100¾	101¼
U. S. 3s, small	100¾	....
U. S. 4s reg. (new)	120½	....
U. S. 4s coup. (new)	121¼	121¾
Panama 2s reg.	102	122
Jap. 4½s, 1st Ser.	90¼	103
Jap. 4½s, 2nd Ser.	87¾	....
Japanese 4s	78¾	87¾
Panier	70	79
U. W., common	20½	72
U. W., pfd.	....	21
Paper	93	39½
Southern Pacific Col. 4s	87¼	93½
Southern Railway 5s	101	....
Wabash 1st 5s	109	102
Dolores	7	112
Pennsylvania	102¾	8
Pennsylvania certificates	71½	103
Pennsylvania 3½s, 1912	98½	71¾
Pennsylvania 3½s, 1915	94¾	99
Atchison Gen. 4s	99½	94¾
Atchison Conv. 4s	96¼	99¾
Union Pacific 1st 4s	101¼	96¼
Union Pacific Conv. 4s	94¾	102
Union Pacific new	95¼	94¾
N. P. prior lien 4s	101¾	95¾
N. Y. Central 3½s	91	....
N. Y. Central 4½s	109¾	91¾
N. Y. Central 4½s (new)	110	110¾
Del. & Hudson Conv. 4s	100¾	110¼
Reading Gen. 4s	97¾	100¾
Baltimore & Ohio 4s	99¾	98
B. & O. prior lien 3½s	92	100¼
Third Avenue 5s	105	93
Mich. Cent. 5s notes, 1910	100¾	....
Pa. Ry. 5s notes, 1910	100¾	101
Un. Rys. St. L. 4s	....	101¼
S. P. 1st Ref. 4s	93¼	80
St. L. & S. F. Ref. 4s	69	93¾
Nor. & W. Con. 4s	98	70
Met. St. Ry. Ny. Ref. 4s	49	....
C. R. I. & P. 1st Ref. 4s	85	50
Interboro-Met. 4½s	67¾	85¾
Atl. Coast (L. & N.) Col. 4s	86	68¼
Or. R. R. & Nav. 4s	97	87
O. S. L. Ref. Gold 4s	91½	97¼
Con. Trac. Co. of N. J. 5s	....	91¾
Erie 1st Con. P. L. 4s	86	101¾
Colo. & So. 1st 4s	91½	87
Central Pacific 1st 4s	95¼	92
Atlantic Coast Line Con. 4s	94	95¾
L. & N. Un. 4s	98¼	94½
C., B. & Q. Joint 4s	93½	98¾
Reading Gen. 4s	97¾	94
C. & O. Gen. 4½s	101¾	98
Philadelphia Bonds—		102½
Un. Ry. Gold Tr. 4s, Phila.	....	....
Elec. & Pac. 4s, Phila.	....	65¼
Un. Ry. I. Co. Col. 5s, Phila.	72	93½
		73

Bank Clearings.

NEW YORK, Aug. 14. — Bradstreet's Bank Clearings Report for the week ending August 13, 1908, shows an aggregate of $2,520,167,000, as against $2,442,198,000 last week and $2,768,672,000 in the corresponding week last year. The following is a list of the cities:

	Amount.	Per ct. Inc.	Per ct. Dec.
New York	$1,566,906,000	....	8.6
Chicago	212,658,000	....	5.3
Boston	138,000,000	....	7.1
Philadelphia	97,202,000	....	21.4
St. Louis	63,703,000	6.9	....
Pittsburgh	39,632,000	....	20.2
San Francisco	34,574,000	....	20.2
Kansas City	28,245,000	14.2	....
Baltimore	22,179,000	....	19.4
Cincinnati	21,564,000	....	15.1
Minneapolis	14,742,000	....	26.0
New Orleans	10,956,000	....	25.6
Cleveland	14,159,000	....	17.6
Detroit	17,073,000	....	12.7
Louisville	11,415,000	....	12.3
LOS ANGELES	**9,640,000**	....	**11.3**
Omaha	11,514,000	....	5.2
Milwaukee	10,215,000	....	6.9
Seattle	10,810,000	2.8	....
St. Paul	9,561,000	19.8	....
Buffalo	7,406,000	....	7.4
Denver	7,682,000	1.2	....
Indianapolis	7,326,000	....	12.1
Fort Worth	8,745,000	25.9	....
Providence	5,707,000	....	22.8
Portland, Or.	5,983,000	....	21.9
Albany	4,641,000	....	28.2
Richmond	4,857,000	....	19.6
Washington, D. C.	4,994,000	....	8.9
Spokane, Wash.	6,133,000	8.6	....
Salt Lake City	4,781,000	....	15.4
Columbus	4,786,000	25.0	....
St. Joseph	5,540,000	12.6	....
Atlanta	2,472,000	....	12.4
Memphis	4,113,000	21.3	....
Tacoma	3,936,000	....	16.8

Boston Stocks and Bonds.

BOSTON, Aug. 14.—Closing prices.

Money—		A. A. Chem. pfd.	92
Call loans	2@3	Am. Pneu. Tubs.	5¾
Time loans	3@4½	Am. Sugar	133¾
Bonds—		Am. Sugar pfd.	*128
Atchison Adj. 4s	89	Am. Tel. & Tel.	123
Atchison 4s	97¾	Am. Woolen	25¼
Railroads—		Ed. Electric Illu.	215
Atchison	87	Gen. Electric	144
Atchison pfd	93¾	Mass. Electric	10
Boston & A.	*213½	Mass. Elec. pfd.	48
Boston & M.	*134	Mass. Gas	54¼
Boston Elev.	*133	United Fruit	134¼
Fitchburg pfd	124½	U. Shoe Mach.	58
N. Y. N. H. & H.	140	U. Shoe M. pfd.	27¾
Union Pacific	154¾	U. S. Steel	44¼
Miscellaneous—		U. S. Steel pfd.	105½
Am. Agr. Chem.	34		

Closing Stocks—Actual Sales.

	Sales	High-est.	Low-est.	Clos-ing bid
Amalgamated Copper	69,700	79¾	75¾	76¼
Am. Car & Foundry	3,000	40¼	39¾	39¾
Am. C. & F. pfd.	200	103	102¾	101¼
American Cotton Oil	300	34¾	34¼	34¼
Am. Hide & L. pfd.	....	....	....	20
Am. Ice Securities	3,800	30¾	29¾	29¾
American Linseed	100	12	12	11
American Locomotive	6,700	57¼	56	55¾
Am. Locomotive pfd.	100	107	107	107
Am. Smelting & Ref.	60,300	97	92¾	92¾
Am. S. & R. pfd.	200	107¼	107¼	107
Am. Sugar Refining	5,500	134¾	133¼	133¼
Am. Tobacco pfd.	100	93	93	93¼
American Woolen	1,300	26¼	26	25½
Anaconda Mining Co.	20,500	47¾	45	45¼
Atchison	6,200	88¾	87	86¾
Atchison pfd	100	94½	94½	94¼
Atlantic Coast Line	200	91	91	91
Baltimore & Ohio	5,700	94	93¾	92½
B. & O. pfd.	....	....	....	81@85
Brooklyn Rapid Transit	18,800	53½	51¼	51¼
Canadian Pacific	5,600	171	168½	169
Central Leather	1,300	29¾	28¾	28½
Central Leather pfd.	100	97¾	97¾	97½
Central of New Jersey	....	....	....	195@
	....	....	....	200
Chesapeake & Ohio	2,200	43¾	41¾	41¾
Chicago Great Western	200	6¾	6¾	6¾
Chicago & N. W.	1,700	160¼	158½	158¾
Chicago, M. & St. Paul	28,300	145¾	143½	143½
C., C., C. & St. Louis	....	....	....	56
Colorado Fuel & Iron	10,600	34¾	32	32¾
Colorado & Southern	1,500	35¾	33¼	32¾
Colo. So. 1st pfd.	100	62¾	62¾	62
Colo. & So. 2nd pfd.	....	....	....	54¼
Consolidated Gas	1,800	138¾	138¼	138¼
Corn Products	1,600	20¼	19	19¾
Delaware & Hudson	1,500	171	170	169
Denver & Rio Grande	....	....	....	27
D. & R. G. pfd.	....	....	....	66
Distillers' Securities	....	....	....	33
Erie	300	34¾	33¾	32¾
Erie 1st pfd.	50,000	23¾	22¾	22¾
Erie 2nd pfd.	200	39	38¾	38¾
General Electric	1,800	29¾	28¾	28¾
Great Northern pfd.	700	145¼	144	143¾
Great North. Ore Ctfs.	15,500	133¾	130¾	130¾
Illinois Central	2,300	60¾	65	65¾
Interborough-Met.	1,600	137¾	136¾	136¼
Interborough-Met. pfd.	1,800	12¼	11¾	11¾
International Paper	5,000	33¾	31¾	31¼
Int'l Paper pfd.	....	....	....	10
International Pump	....	....	....	58
Iowa Central	1,600	25¼	24¾	23¾
Kansas City Southern	300	17¾	17¼	17
K. C. Southern pfd.	200	34	34	34
Louisville & Nashville	....	....	....	56½
Mexican Central	3,700	110	108¼	108¼
Minn. & St. Louis	....	....	....	16
M., St. P. & S. Ste. M.	200	28¾	28¾	28
Missouri Pacific	900	119	118¾	118¼
Missouri, Kan. & Texas	12,200	57¾	54	55
M., K. & T. pfd.	6,500	32¾	31	31
National Lead	200	64¾	64	63½
New York Central	12,800	87¼	84	85
N. Y., Ontario & W.	7,400	108¾	105¾	106
Norfolk & Western	3,400	42¼	41¾	41¾
North American	....	....	....	74
Northern Pacific	500	64	62	60¼
Pacific Mail	39,300	144¾	142¾	142¾
Pennsylvania	600	25	24½	24¾
People's Gas	11,200	125¾	124	124
P., C. C. & St. Louis	1,200	96½	96¼	95¼
Pressed Steel Car	....	....	....	74
Pullman Palace Car	500	34¾	34	34
	....	....	....	162@
	....	....	....	167
Railway Steel Spring	300	42¼	42¾	42½
Reading	188,600	126¾	123	123¾
Republic Steel	200	23	22	22¾
Republic Steel pfd.	1,400	79¾	78¾	78¾
Rock Island Co.	2,600	17¾	14¾	15
Rock Island Co. pfd.	15,300	34¾	32¾	32¼
St. L. & S. F. 2nd pfd.	400	27¾	26¾	26¼
St. Louis, S. W.	200	17	17	17¼
St. Louis S. W. pfd.	500	33½	33¾	33¼
Sloss Sheffield S. & I.	600	63½	62	62¼
Southern Pacific	56,700	95¼	93¾	93¾
Southern Pacific pfd.	100	118	118	117¼
Southern Railway	2,900	19¾	18¾	18¾
Southern Railway pfd.	500	49	48	48¼
Tennessee Copper	700	39¾	38¾	38
Texas & Pacific	1,300	25¼	24¾	24¾
Toledo, St. L. & W.	400	27¾	26¾	26¼
T., St. L. & W. pfd.	800	57¾	57¼	57
Union Pacific	146,100	157¼	154¾	155¼
Union Pacific pfd.	1,050	86	85¾	85¼
United States Rubber	18,200	33	32¼	32¼
U. S. Rubber 1st pfd.	600	100	99¾	99¾
United States Steel	11,200	46	44¾	44¾
U. S. Steel pfd.	6,200	109¼	109¾	108¾
Utah Copper	2,300	43¾	41	43
Va. Carolina Chemical	200	28	28	28¼
Va. Carolina Chem. pfd	400	105¼	105	104
Wabash	100	13	13	12¾
Wabash pfd	200	26¾	26¼	26¼
Westinghouse Electric	3,100	74¾	69¾	70
Western Union	100	55¼	55¼	55¼
Wheeling & Lake Erie	500	9¾	9	8¼
Wisconsin Central	1,300	23¼	22	22¾

Total sales for day...1,023,700

Boston Copper Market.

[By Private Wire to E. F. Hutton & Co., Bankers and Brokers, Members New York Stock Exchange, No 112 West Third street.]

BOSTON, Aug. 14.—Paine, Weber & Co. say: "This is the break which you have been waiting for. Now have courage enough to buy them at the opening tomorrow. This is no change in conditions, and there is a golden opportunity to get in right. I think this market will do better and should be bought."

Following is the range of quotations today:

	Bid.	Asked.
Ahmeek	87	....
Davis Daly	2½	3
East Butte	8	8¼
Majestic	73	78
Raven	1	1 1-16
Superior & Pittsburgh	13¼	13¾
American Pneumatic	5¼	5¾
Shoe Machinery	56	56½
Allouez	35¼	....
Arnold	20	....
Butte Coal	27	80
Centennial	30¾	27½
Daly West	10¼	31
Granby	105	10¾
Mercury	50	....
North Butte	80¾	....
Osceola	110	80½
Quincy	93	....
Shannon	14¾	94
United Copper	10¾	15¼
Victoria	5½	11
Wyandotte	1½	6
Lasalle	14¾	2
U. S. Mining pfd.	45¼	15
First National	5¼	45¾
Butte & London	60	5¾
Dominion Copper	2½	65
Giroux	4	2¾
Nevada Utah	3¼	4¼
Shawmut	25	3¾
Troy	45	30
A. P. pfd.	15¼	50
S. M. pfd.	27¾	15¾
United Leather	1¼	28¼
Arcadian	4	....
Atlantic	14	4¼
Calumet & Arizona	120	15
Con. Mercur	40	122
Empire	2	43
Greene Cananea	11	2¼
Mexican	5	11¼
Mont. C. & C.	70	5¾
Old Colony	50	75
Parrott	25¼	....
Rhode Island	4	26
Tamarack	73	4¼
Oil	28½	74
Winona	6¾	28¾
Amalgamated Copper	76¾	7
Boston Con.	12¾	76¾
S. P.	103¼	13
Helvetia	4¼	104
Yukon	4¾	4½
B. S. Gas	1¾	5
Eagle	1¼	1½
K. C.	7	1¾
Com. Ely	8¼	7½
Globe	4¾	9
Nipissing	8½	5
Apex	3¾	8¾
Massachusetts	4¼	4
United Fruit	134½	4½
Adventure	8¾	135
Arizona Commercial	20	8¾
Bingham	50	20½
Cal. Hecla	670	60
Copper Range	77	675
Franklin	12	77½
Massachusetts Gas	54	....
Mass. Gas pfd.	85½	85
Michigan	12	87½
Nevada	14¾	12½
Old Dominion	39¼	14¾
Phoenix	50	40
Santa Fe	2	100
Trinity	18	2½
Utah Con.	45¼	18½
Wolverine	143	46
Zinc	28	143½
Isle Royale	21	29
U. S. Mining	43¼	21¾
Hancock	6¾	43½
Black Mountain	3½	7¼
Lake	13¼	3¾
Utah	42	13½
Newhouse	6½	43¼
		6¾

New York Money Market.

NEW YORK, Aug. 14.—Close, prime mercantile paper, 3½@4 per cent. Sterling exchange steady with actual business in bankers' bills at 4.84 9-10@4.85 for 60-day bills and at 4.86½ for demand. Commercial bills, 4.84@4.84 3-4. Silver bars, 51 1-4. Mexican dollars, 45. Governments steady. Railroad bonds irregular. Money on call, easy, 7-8@1 1-4 per cent.; ruling rate, 1 per cent.; closing bid, 1 1-4 per cent.; last loan, 1 1-4 per cent. Time loans very dull and steady; sixty days, 1½@2 and 90 days 2½@3 per cent.; six months, 3 3-4@4 per cent.

Treasury Statement.

WASHINGTON, Aug. 14.—Today's statement of the treasury balances shows available cash balance, $192,787,346; gold coin and bullion, $41,591,974; gold certificates, $32,850,690.

STATE OF TRADE.

DUN'S WEEKLY REVIEW.

[ASSOCIATED PRESS NIGHT REPORT.]

NEW YORK, Aug. 14.—Dispatches to Dun's Review indicate the midsummer weather is retarding progress somewhat, but on the whole the volume of business grows larger and there is pronounced improvement in sentiment regarding the future. Quiet conditions prevail at Boston, but contracts are placed more freely for delivery up to the end of the year. Textile conditions are a little better at Philadelphia and leather is firm, but payments are still backward. Distribution of merchandise at Pittsburgh shows little increase, although the sentiment is better and the steel industry more active. Personal sellers are numerous at St. Louis and some lines show fully as much activity as a year ago, while manufacturing establishments steadily increase outputs. Collections are good. Retail trade is active for the season at Kansas City, while in jobbing lines orders are [illegible] for immediate shipment, but [illegible] tracts are received for future deli[very]. Country buyers place larger orde[rs than last] year owing to the better crop [conditions. Chi]cago reports an increase in the [ca]pacity of leading industries, much [more] work about to begin and the rail[ways reduce] the number of idle cars. Outside [money op]erates freely in the wholesale [trade, and] retail trade is seasonably quiet. [Business] is dull at Cincinnati, but travel[ers] send in fair orders for dry goods [and the] whisky market is firm. Pig iron [is firm] and clothing manufacturers report [good con]ditions. Dry goods sales in Au[gust exceed]ed the same time last year and [prices] are better. Trade at Portland [is a] normal midsummer volume, but [has] improved and there is confidence [in the fu]ture.

Bradstreet's Review.

NEW YORK, Aug. 14.—Bradstreet's tomorrow will say: Trade is of fair vol[ume, and crops] have been making further progr[ess, es]pecially being helped by rains [and condi]tions show tangible improvement [. Back]wardness is still a subject of co[mment.] All advices agree that buyers [in the] various markets in [illegible] numbers, but caution and cons[ervatism are] strongly apparent and at some [points dis]appointment is expected at the vol[ume of busi]ness done so far in August. [Collection re]ports are as favorable as for some [time.] There is still slow, gradual impr[ovement in] the iron and steel and allied tra[des,] pig iron is lower this week, and [lumber] prices are higher [illegible] many mills being again set in [operation;] there are numerous reports of [illegible] put, textile lines at one leading [illegible] ning to only 50 to 60 per cent. [Auc]tion sales of textile products have [been] attended, and prices, while [illegible] than in regular trade channels, [are up] to expectations. The wool trade [shows a] ful tone and good interest is [shown by] large and small buyers. [illegible] still being opened and the outlook [is regard]ed as encouraging. Business fa[ilures in the] United States for the week en[ding August] 13 number 249, against 205 last [week, and] the like week of 1907, and 143 [illegible]. dian failures for the same peri[od number] against 19 last week and 20 in [the corre]sponding week of last year. Wheat, [including] flour, exports for the United Stat[es and Can]ada for the week ending Augus[t 13, as re]ported by telegraph to Bradstre[et's aggre]gate 3,760,272 bushels, against [illegible] week and 2,947,933 this week last [year. For] the seven weeks ending August [13 the] exports are 18,845,000 bushels, [against] 911,193 in the corresponding peri[od.]

New York Metal Market.

NEW YORK, Aug. 14.—There w[as a decline] in the London tin market today, [spot] closed £132 5s, and futures £13[illegible]. market was weak in consequence [with quo]tations ranging from 29.75 to [illegible] broke to £59 15s, for spot, and [illegible] futures in the London market. [The mar]ket was weak and lower, with [lake at] 13.62½@13.75; electrolytic, 13.[50@13.62½;] casting at 13.25@13.37½. Lead [was lower] in London, at £13 7s 6d. Locally [lead] was dull at 4.57½@4.62½. Spelter [un]changed at £19 17s 6d in London [and] easy here at 4.67½@4.72½. The [iron mar]ket was unchanged.

New York General M[arkets.]

NEW YORK, Aug. 14.—In [illegible] wheat was firm and higher [illegible] and rain news from the Northwest [illegible] side markets, small interior re[ceipts, re]ports that Odessa Mills were [illegible] in Roumania. The close was [illegible] vance; September closed, 1.0[illegible] closed, 1.04¼, and May at 1.07. [illegible] quiet; hides, steady. Petroleum [illegible] ar—Raw, dull; fair refining, 3.[illegible] fugal, 96 test, 4.00@4.05; molasses [illegible] 3.28; refined, quiet.

SAN FRANCISCO MAR[KETS.]

FRUIT, GRAIN AND PRO[DUCE.]

[ASSOCIATED PRESS NIGHT REPORT.]

SAN FRANCISCO, Aug. 14.—[illegible] apples, 1.00; common, 40.

Berries — Strawberries, 5.00@[illegible] ries, 2.00@3.00; huckleberries, [illegible] berries, 4.00@6.00.

Grapes—Muscat, 85@1.00; [illegible] @60.

Pears—Common, 35; fancy, [illegible] @20.00.

Peaches—Common, 40; fancy, [illegible]

Plums—Common, 35; fancy, [illegible]

Oranges—Valencia, 2.50@4.00.

Mexican Limes—4.00@5.00.

Lemons—Common California, [illegible] to choice, 1.50@4.00; fancy, [illegible]

Melons — Watermelons, 1.00@[illegible] 50@1.00; fancy cantaloupes, [illegible] 1.00.

Tropical Fruits—Bananas, 1.[illegible] pies, 1.50@3.00; Smyrna figs, [illegible]

Beans—Pink, 3.25@3.35; lima, [illegible] white, 4.00@4.75; large white, [illegible]

Potatoes—Early Rose, 75@[illegible] 1.03¾.

Various—Green peas, 3@6; string [beans,] eggplant, 50@65; green peppers, [illegible] toes, 1.00@1.75; summer squash, [illegible] agus, 3@8; rhubarb, nominal; [illegible] cumbers, 20@30.

Butter—Fancy creamery, 27; [illegible] fancy dairy, 22; seconds, 20.

Cheese—New, 10½@11½; Young [America,] 12½@13.

Eggs—Ranch, 36½; store, 2[illegible]

Poultry—Old roosters, 3.50@4.[illegible] ers, 5.00@7.00; small broilers, [illegible] broilers, 3.00@3.50; fryers, [illegible] 4.00@7.50; old ducks, 3.50@4.[illegible] 5.00@5.50; geese, 1.50@2.00; [illegible] old pigeons, 1.25@1.50; young [illegible] 2.00.

Flour—Family extras, 5.40@[illegible] tras, 5.40@5.65; Oregon and W[ashington,] @5.40.

Wheat—Shipping, 1.62½@1.70; [illegible] 1.73¾.

Barley—Feed, 1.22½@1.30¼; [illegible] 1.45.

Oats—Red, 1.45@1.65; white, 1.[illegible] 1.40@1.47½.

Millstuffs — Middlings, 32.[illegible] feed, 23.00@25.00; rolled barley, [illegible] oatmeal, 4.30@4.50; oat [groats,] rolled oats, 31.00@33.00.

Hay—Wheat, 14.00@23.00; wheat [and oat,] 13.00@16.50; wild oat, 12.00@[illegible] 12.00@16.00; alfalfa, 11.00@13.[illegible]

Receipts—Flour, 8[illegible]; wheat, [illegible] 7057; oats, 1675; beans, 5[illegible]; corn, [illegible] 5940; onions, 381; bran, 2[illegible]; [illegible] 409; hides, 1570 wine, 34,900.

Callboard Sales.

SAN FRANCISCO, Aug. 14.—[illegible] no trading; cash, 1.67½@1.70. [illegible] cember, 1.36@1.36¼; cash, 1.[illegible] firm; large yellow, 1.65@1.[illegible] sion: Wheat firm; no trading [illegible] steady; December, 1.36¾ asked.

San Francisco Dairy M[arket.]

SAN FRANCISCO, Aug. 14.—[Butter —] creamery, 27; creamery seconds, [illegible] dairy, 22; dairy seconds, 20. Eggs—[illegible] fancy ranch, 36½. Cheese—New, [illegible] Young America, 12½@13.

Drafts and Silver.

SAN FRANCISCO, Aug. 14.—[Silver bars,] 51 1-4; Mexican dollars, [illegible] sight, 10; drafts, telegraph, 12½.

BONDS

Municipal, School and Corporation

Returning 4 3-8 to 7 Per C[ent.]

August Investment Circular f[urnished] on request.

Wm. R. Staats C[o.]

351 S. Main St. Los Angeles 65 S. Raymond [Av.] Pasadena

BONDS

Why employ your money at 4 per cent. per annum, when the same money, properly [invested,] will earn you 7 per cent. to 10 per [cent. per] annum net? For particulars call on our Bond Department.

COLUMBIA TRUST COMPA[NY]

311 West Third Street, Los Angeles, C[al.]

BUY

"LITTLE BONANZ[A"]

There Are Reasons. Ask

R. D. ROBINSON CO.,

608 Grant Bldg., L. A.

Wanted

$20,000—2 yrs. on Stocks at [illegible]

$7,500—6 mos. on bonds at [illegible]

$7,500—1 yr. on Union Oil [illegible] cent.

$17,500—1 yr. on Union Oil [illegible] cent.

A. H. CONGER, Suite 319 Wilcox Buil[ding]

OUR FOUR PER CENT....

SAVINGS CERTIFI[CATES]

MORE CONVENIENT THAN BOOKS. SEND FOR BOO[KLET]

BANK OF LOS A[NGELES]

5TH AND SPRING STS.

Festival of the Sea, Long B[each]

September 1 [illegible]. Unique, attra[ctive].

THE TIMES MAGAZINE [for Satur]day will contain good food for [those who en]joy fiction.

SATURDAY.

THE WEA[THER.]

COMPARATIVE TEM[PERATURES.]

	Max.	Min.	Mean.
Boston	90	74	82
Washington	94	72	83
Pittsburgh	88	66	77
Chicago	84	70	77
St. Louis	84	72	78
Honolulu	82	70½	76

*The maximum is for day [before] the minimum for yesterday. [The] average temperature for the [illegible]

Yesterday's Forecast [and Report.]

LOCAL OFFICE, U. S. [WEATHER BU]REAU, Los Angeles, Aug. 14.—[Reported by] Wollaber, Local Forecaster. [At 5 a.]m. the barometer registered [2]9.91. Thermometer for the co[rresponding hours] showed 62 deg. and 69 deg. R[elative humidity, 5] a.m., 78 per cent.; 5 p.m., 64 [per cent. Wind, 5] a.m., southeast, velocity [illegible]; [5 p.m., s]outhwest, velocity 12 miles. [Maximum temp]erature, 77 deg.; minimum, [illegible] [Barome]ter reduced to sea level.

Weather Conditions.—T[he high pressure is] central over Nevada Thursd[ay] advanced slowly eastward [during the t]wenty-four hours, and is now [over the G]reat Salt Lake Basin. It has [caused fair w]eather over Northern Neva[da, A]rizona, Colorado, New Me[xico,] Kansas, Nebraska, Oklahoma, [M]ontana and the intermountain [region and] Northwest. The lake region a[nd the valley of the] sea through the St. Lawre[nce] has caused a continuation of [illegible] the Ohio Valley, the lower l[akes and] portions of New England. [illegible] weather has prevailed. Morn[ing] (high fog) is reported along [the coa]st. The indications are fo[r] Los Angeles and vicinity d[uring the next th]irty-six hours, with clouds [illegible]

Forecasts.—Local forecast [for Los Angeles an]d vicinity: Fair tonight; [illegible] with clouds (high fog) in the [morning; gent]le winds, mostly westerly.

SAN FRANCISCO, Aug. 14.—[illegible] warmer in the Sacramento Vall[ey and] the San Joaquin Valley. Con[ditions are fav]orable for fair weather in Cal[ifornia] Saturday, becoming slightly warmer. [S]an Francisco and vicinity: [Fair, fog] in the morning; fresh west w[ind.] Santa Clara Valley: Fair Sa[turday; no]rth wind.

Sacramento Valley: Fair Sat[urday;] warmer; light south wind. [illegible]

San Joaquin Valley: Fair Sa[turday; wes]t wind.

Los Angeles and vicinity: Fa[ir; ligh]t south wind, changing to sou[th.] Arizona: Generally fair in south[ern,] in north portions Saturday [and Sun]day.

YUMA (Ariz.) Aug. 14.—[Exclusive Dispatch.] [Fro]m the U. S. Reclamation Serv[ice: Hei]ght Colorado River, 21.15 feet.

SHIPPING

[P]ORT LOS ANGELES, SAN [PEDRO.]

ARRIVED—FRIDAY, AUG. [14.]

Steamship Queen, Capt. Hall, [from San Fr]ancisco, via Redondo and Santa B[arbara.] Steamer Raymond, Capt. Enstrom, [fro]m Willapa Harbor. Steamer James S. Higgins, Capt. [illegible], from Fort Bragg, via San Francisco.

SAILED—FRIDAY, AUG. [14.]

Steamer Hanalei, Capt. McFarlane, [for San Fr]ancisco. Steamer Francis H. Leggett, Capt. [illegible], Eureka, via San Francisco. [Nor]wegian steamer Ramses, Capt. K[ohler, for San] Francisco and Seattle. Steamer Carmel, Capt. Donaldson, [illegible]

IN PORT—FRIDAY, AUG. 1[4.]

Steamship Queen, S. P. wharf. Steamer Raymond, S. P. L. Co. wh[arf.] Steamer James S. Higgins, S. P. w[harf.] Steamer Daisy, S. P. slip. [Ba]rk Alden Besse, Salt Lake wh[arf.] Schooner Eric, S. P. L. Co. wharf.

TO LEAVE—SATURDAY, AUG. [15.]

Steamship Queen, Capt. Hall, for [illegible]

ON WAY TO THIS PORT.

[Steamer] Harold Dollar, from Everett. Steamer Marshfield, from Hardy Cr[eek.] Steamer Santa Monica, from Gray's [Harbor, via] San Francisco. Steamer Coos Bay, from San Francis[co and way] ports. Steamer Doris, from South Bend, [illegible] American ship Aryan, from Baltimo[re.] Schooner Resolute, from Hoquiam. Schooner Dauntless, from Astoria.

COMING FROM FOREIGN PORTS.

British steamer Hazel Dollar, Capt. [illegible], two days from Moji and Shanghai, [with gen]eral cargo.

[The] steamers Cabrillo and Hermosa [make daily] trips to Catalina Island and retur[n.]

Movement of "Mosquito Fleet."

ARRIVED—FRIDAY, AUG. 14.

Launches Music and J. C. Elliott, from [illegible], with passengers.

SAILED.

Launches Music and J. C. Elliott, for [illegible], with passengers. [Eig]ht sailboats for fishing banks, an[d illegible]

Tide Table of San Pedro.

			High.
[Satur]day, Aug.	15	11:35 a.m.	[illegible]
[Sun]day,	" 16	11:50 p.m.	[illegible]
[Mon]day,	" 17	12:29 p.m.	[illegible]
[Tues]day,	" 18	0:37 a.m. / 7:40 p.m.	[illegible]
[Wed]nesday,	" 19	2:08 a.m. / 2:16 p.m.	[illegible]
[Thur]sday,	" 20	3:35 a.m. / 3:27 p.m.	[illegible]
[Fri]day,	" 21	5:22 a.m. / 4:41 p.m.	[illegible]
[Satur]day,	" 22	7:12 a.m. / 5:44 p.m.	[illegible]
[Sun]day,	" 23	8:02 a.m. / 6:38 p.m.	[illegible]
[Mon]day,	" 24	8:38 a.m. / 7:17 p.m.	[illegible]
		9:04 a.m. / 7:51 p.m.	[illegible]

Port Items.

[W]EATHER: Clear at 5 p.m.; wind so[uthwest], velocity 10 miles.

[Th]e steamer Harold Dollar, from Eve[rett, and] the steamer Marshfield, from Ha[rdy Creek,] cleared yesterday carrying full ca[rgoes of] lumber consigned to wholesalers at [illegible]

[The] steamer Francis H. Leggett, Capt. [illegible], completed the discharge of 1,400,000 feet [of lum]ber for the National Lumber Company, [and cle]ared today for Eureka, via San Francis[co, to] reload.

[The] steamer Raymond, Capt. Enstrom, [arriv]ed this morning four days from Willa[pa Harbor] with 750,000 feet of lumber consign[ed to] the San Pedro Lumber Company. [illegible] Merchants' Independent Compan[y.]

[Ste]amer Hanalei, Capt. McFarlane, clea[red] for San Francisco with a good freig[ht and] passenger list.

[The] steamer James S. Higgins, Capt. H[illegible], arriving from Fort Bragg, via S[an Fran]cisco, will discharge 400,000 feet of lumb[er at] the Southern Pacific wharf.

[The] Pacific Coast Company's steams[hip Queen,] Capt. Hall, arrived from San Fra[ncisco] and way ports with freight and pa[ssengers.] She will clear tomorrow for Sa[n Diego.]

[Af]ter discharging a cargo of nitrates at [the Salt] Lake wharf, the German steamer Rams[es, Capt.] Kohler, of the Kosmos line, cleared fo[r San] Francisco and Seattle with remainder [of cargo.]

[The] schooner Crescent has been chartered b[y] Rolph & Co. of San Francisco to loa[d lum]ber at Portland for Shanghai.

[The] steamer Hazel Dollar is reported t[o have] sailed July 12 from Shanghai, China, fo[r San] Pedro, carrying 500 tons of pig iron an[d gene]ral cargo.

REDONDO.

ARRIVED—FRIDAY, AUG. 14.

Steamship Queen, Capt. Hall, from San Fra[ncisco an]d way ports. Steamer George Loomis, Capt. Mackellar, [fro]m Point Richmond.

SAILED—FRIDAY, AUG. 14.

Steamship Queen, Capt. Hall, for San Diego, [via] San Pedro. Steamer George Loomis, Capt. Mackellar, for [Poin]t Richmond.

IN PORT—FRIDAY, AUG. 14.

[Bar]g Redondo, at pier No. 1.

TO ARRIVE.

[S]UNDAY, Aug. 16—Steamship Queen, from [San] Diego and way ports. [M]ONDAY, Aug. 17—Steamship Santa Rosa, [from] San Francisco and way ports. [W]EDNESDAY, Aug. 19 — Steamship Santa [illegible], from San Diego and way ports. [F]RIDAY, Aug. 21—Steamship Queen, from [San] Francisco, via San Barbara.

TO SAIL.

[S]UNDAY, Aug. 16—Steamship Queen, for San [Fran]cisco and way ports. [M]ONDAY, Aug. 17—Steamship Santa Rosa, [for San] Diego and way ports. [W]EDNESDAY, Aug. 19 — Steamship Santa [illegible], for San Francisco and way ports. [F]RIDAY, Aug. 21—Steamship Queen, for San [Diego,] via San Pedro.

SAILING FOR REDONDO.

Steamship Queen, from San Francisco, [illegible]

BONDS
Municipal, School and Corporation
Returning 4 3-8 to 7 Per C[ent]
August Investment Circular furnished on request.
Wm. R. Staats Co.
331 S. Main St. Los Angeles — 65 S. Raymond Av. Pasadena

BONDS
Why employ your money at 4 per cent. when the same money, properly invested, will earn you 7 per cent. to 10 per cent. For particulars call on or address Bond Department.
COLUMBIA TRUST COMPANY, 411 West Third Street, Los Angeles, Cal.

BUY
"LITTLE BONANZA"
There Are Reasons. Ask
R. D. ROBINSON CO., 608 Grant Bldg., L. A.

Wanted
$30,000—3 yrs. on Stocks at 6 per cent.
$7,500—6 mos. on bonds at 6 per cent.
$7,500—1 yr. on Union Oil at ... cent.
$17,500—1 yr. on Union Oil at ... cent.
A. H. CONGER, Suite 319 Wilcox Building.

OUR FOUR PER CENT.... SAVINGS CERTIFICATES
MORE CONVENIENT THAN PASS BOOKS. SEND FOR BOOKLET.
BANK OF LOS ANGELES
5TH AND SPRING STS.

Bradstreet's Review.

New York Metal Market.

New York General Market.

SAN FRANCISCO MARKETS. FRUIT, GRAIN AND PRODUCE.

Callboard Sales.

San Francisco Dairy Market.

Drafts and Silver.

Festival of the Sea, Long Beach.

THE WEATHER.

COMPARATIVE TEMPERATURES.*

	Max.	Min.	Mean.		Max.	Min.	Mean.
Boston	80	74	77	Los Angeles	76	62	69
Washington	94	72	83	Buffalo	74	66	70
Pittsburgh	90	68	79	Cincinnati	86	72	79
Chicago	84	70	77	St. Paul	72	56	64
St. Louis	84	72	78	Kansas City	84	70	77
Honolulu	82	74	78	Jacksonville	90	74	82

*The maximum is for day before yesterday; the minimum for yesterday. The mean is the average temperature for the two days.

Yesterday's Forecast and Report.

LOCAL OFFICE, U. S. WEATHER BUREAU, Los Angeles, Aug. 14.—[Reported by A. B. Wollaber, Local Forecaster.] At 5 o'clock a.m. the barometer registered 29.91; at 5 p.m., 29.88. Thermometer for the corresponding hours showed 63 deg. and 69 deg. Relative humidity, 5 a.m., 78 per cent.; 5 p.m., 64 per cent. Wind, 5 a.m., southeast, velocity 4 miles; 5 p.m., southwest, velocity 13 miles. Maximum temperature, 77 deg.; minimum, 62 deg. Barometer reduced to sea level.

Weather Conditions.—The disturbance central over Nevada Thursday morning has advanced slowly eastward during the last twenty-four hours, and is now central over the Great Salt Lake Basin. It has caused showery weather over Northern Nevada, portions of Arizona, Colorado, New Mexico, Wyoming, Kansas, Nebraska, Oklahoma, the Dakotas, Montana and the intermountain region of the Northwest. The lake region storm is passing out to sea through the St. Lawrence Valley. It has caused a continuation of showery weather in the Ohio Valley, the lower lake region, and portions of New England. Elsewhere fair weather has prevailed. Morning cloudiness (high fog) is reported along the California coast. The indications are for fair weather in Los Angeles and vicinity during the next thirty-six hours, with clouds Saturday morning.

Forecasts.—Local forecast for Los Angeles and vicinity: Fair tonight; Saturday fair, with clouds (high fog) in the morning; variable winds, mostly westerly.

SAN FRANCISCO, Aug. 14.—It is somewhat warmer in the Sacramento Valley and cooler in the San Joaquin Valley. Conditions are favorable for fair weather in California Saturday, becoming slightly warmer. Forecast:

San Francisco and vicinity: Fair Saturday; fog in the morning; fresh west wind.

Santa Clara Valley: Fair Saturday; light north wind.

Sacramento Valley: Fair Saturday; somewhat warmer; light south wind, changing to north.

San Joaquin Valley: Fair Saturday; light north wind.

Los Angeles and vicinity: Fair Saturday; light south wind, changing to southwest.

Arizona: Generally fair in south; local showers in north portions Saturday and probably Sunday.

YUMA (Ariz.) Aug. 14.—[Exclusive Dispatch from the U. S. Reclamation Service.] Gauge height Colorado River, 21.15 feet.

SHIPPING.

PORT LOS ANGELES, SAN PEDRO.

ARRIVED—FRIDAY, AUG. 14.

Steamship Queen, Capt. Hall, from San Francisco, via Redondo and Santa Barbara.
Steamer Raymond, Capt. Enstrom, four days from Willapa Harbor.
Steamer James S. Higgins, Capt. Higgins, from Fort Bragg, via San Francisco.

SAILED—FRIDAY, AUG. 14.

Steamer Hanalei, Capt. McFarlane, for San Francisco.
Steamer Francis H. Leggett, Capt. Sears, for Eureka, via San Francisco.
German steamer Ramses, Capt. Kohler, for San Francisco and Seattle.
Steamer Carmel, Capt. Donaldson, for San Diego.

IN PORT—FRIDAY, AUG. 14.

Steamship Queen, S. P. wharf.
Steamer Raymond, S. P. L. Co. wharf.
Steamer James S. Higgins, S. P. wharf.
Steamer Daisy, S. P. slip.
Bark Alden Besse, Salt Lake wharf.
Steamer Eric, S. P. L. Co. wharf.

TO LEAVE—SATURDAY, AUG. 15.

Steamship Queen, Capt. Hall, for San Diego.

ON WAY TO THIS PORT.

Steamer Harold Dollar, from Everett, via San Francisco.
Steamer Marshfield, from Hardy Creek.
Steamer Santa Monica, from Gray's Harbor, via San Francisco.
Steamer Coos Bay, from San Francisco and way ports.
Steamer Doris, from South Bend, via San Francisco.
American ship Aryan, from Baltimore, out ... days.
Schooner Resolute, from Hoquiam.
Schooner Dauntless, from Astoria.

COMING FROM FOREIGN PORTS.

British steamer Hazel Dollar, Capt. Ridley, 22 two days from Moji and Shanghai, with general cargo.

The steamers Cabrillo and Hermosa make daily trips to Catalina Island and return.

Movement of "Mosquito Fleet."

ARRIVED—FRIDAY, AUG. 14.

Launches Music and J. C. Elliott, from Long Beach, with passengers.

SAILED.

Launches Music and J. C. Elliott, for Long Beach, with passengers.
Eight sailboats for fishing banks, and return.

Tide Table of San Pedro.

		High.	Low.
Saturday, Aug.	15	11:35 a.m. 11:50 p.m.	5:19 a.m. 5:34 p.m.
Sunday,	" 16	12:29 p.m.	5:57 a.m. 6:27 p.m.
Monday,	" 17	6:37 a.m. 7:49 p.m.	7:00 a.m. 1:16 p.m.
Tuesday,	" 18	2:02 a.m. 2:18 p.m.	7:37 a.m. 9:15 p.m.
Wednesday,	" 19	3:55 a.m. 3:27 p.m.	8:41 a.m. 11:00 p.m.
Thursday,	" 20	5:53 a.m. 4:41 p.m.	10:00 a.m.
Friday,	" 21	7:13 a.m. 5:44 p.m.	0:14 a.m. 11:31 p.m.
Saturday,	" 22	8:02 a.m. 6:36 p.m.	1:03 a.m. 12:20 p.m.
Sunday,	" 23	8:38 a.m. 7:17 p.m.	1:44 a.m. 1:14 p.m.
Monday,	" 24	9:04 a.m. 7:51 p.m.	2:16 a.m. 1:49 p.m.

Port Items.

WEATHER: Clear at 5 p.m.; wind southwest, velocity 10 miles.

The steamer Harold Dollar, from Everett, and the steamer Marshfield, from Hardy Creek, cleared yesterday carrying full cargoes of lumber consigned to wholesalers at this port.

The steamer Francis H. Leggett, Capt. Sears, finished the discharge of 1,400,000 feet of lumber for the National Lumber Company, and sailed today for Eureka, via San Francisco, in ballast.

The steamer Raymond, Capt. Enstrom, arrived this morning four days from Willapa Harbor with 730,000 feet of lumber consigned to the San Pedro Lumber Company.

The Merchants' Independent Company's steamer Hanalei, Capt. McFarlane, cleared today for San Francisco with a good freight and passenger list.

The steamer James S. Higgins, Capt. Higgins, arriving from Fort Bragg, via San Francisco, will discharge 490,000 feet of lumber at the Southern Pacific wharf.

The Pacific Coast Company's steamship Queen, Capt. Hall, arrived from San Francisco and way ports with freight and passengers. She will clear tomorrow for San Diego.

After discharging a cargo of nitrates at the Salt Lake wharf, the German steamer Ramses, Capt. Kohler, of the Kosmos line, cleared for San Francisco and Seattle with remainder of cargo.

The schooner Crescent has been chartered by J. R. Ralph & Co. of San Francisco to load lumber at Portland for Shanghai.

The steamer Hazel Dollar is reported to have sailed July 12 from Shanghai, China, for San Pedro, carrying 600 tons of pig iron and general cargo.

REDONDO.

ARRIVED—FRIDAY, AUG. 14.

Steamship Queen, Capt. Hall, from San Francisco and way ports.
Steamer George Loomis, Capt. Mackellar, from Point Richmond.

SAILED—FRIDAY, AUG. 14.

Steamship Queen, Capt. Hall, for San Diego, via San Pedro.
Steamer George Loomis, Capt. Mackellar, for Point Richmond.

IN PORT—FRIDAY, AUG. 14.

... Redondo, at pier No. 1.

TO ARRIVE.

SUNDAY, Aug. 16—Steamship Queen, from San Diego and way ports.
MONDAY, Aug. 17—Steamship Santa Rosa, from San Francisco and way ports.
WEDNESDAY, Aug. 19 — Steamship Santa Rosa, from San Diego and way ports.
FRIDAY, Aug. 21—Steamship Queen, from San Francisco, via San Barbara.

TO SAIL.

SUNDAY, Aug. 16—Steamship Queen, for San Francisco and way ports.
MONDAY, Aug. 17—Steamship Santa Rosa, for San Diego and way ports.
WEDNESDAY, Aug. 19 — Steamship Santa Rosa, for San Francisco and way ports.
FRIDAY, Aug. 21—Steamship Queen, for San Diego, via San Pedro.

SAILING FOR REDONDO.

Steamship Queen, from San Francisco, ...

Schooner Robert R. Hinds, from Port Townsend.
Barkentine C. F. Crocker from Mukilteo.
Schooner Allen A., from Gray's Harbor.
Schooner W. F. Jewett, from Columbia River.
Steamer J. S. Higgins, from Fort Bragg.

Movement of "Mosquito Fleet."

ARRIVED.

The sloops Fearless, Redondo, Helbertha, Ruby, Dawn and Eagle, from the fishing banks, with 2500 pounds of fish for local and Los Angeles wholesalers.

SAILED.

The sloops Fearless, Redondo, Helbertha, Ruby, Dawn and Eagle, for the fishing banks.

Notes.

The Queen was in and out today southbound, bringing 250 tons of miscellaneous cargo and 150 passengers from San Francisco and Santa Barbara for Los Angeles and other interior points. She sailed for San Diego at 5:30 p.m.

The George Loomis arrived today from Point Richmond with 6500 barrels of distillate for the Standard Oil Company. She sailed for return at 6 o'clock p.m.

SAN FRANCISCO, Aug. 14.—Arrived: Steamer Shna-Yak, from San Pedro; schooner F. S. Redfield, from San Pedro; tug Dauntless, from San Diego.

GENERAL EASTERN.

RAINS SEND UP WHEAT PRICES.

BULLISH ENTHUSIASM REIGNS IN CHICAGO PIT.

Strength from Northwestern Grain Centers Additional Incentive to Buying, and Closing Quotations Are Almost at Top—Oats and Corn Weak.

[ASSOCIATED PRESS NIGHT REPORT.]

CHICAGO, Aug. 14.—After experiencing a slight drop at the start owing to selling brought out by the failure of the Liverpool wheat market to respond to the advance here yesterday, the local market rallied and continued firm the remainder of the session. The upturn was due to reports that rains were general last night throughout the Dakotas, which will, it is said, greatly interfere with harvesting. Active buying by a leading bull, whose purchases yesterday were largely the cause of the advance, added fresh vigor to bullish enthusiasm during the last hour of trading and caused lively covering by shorts. Strength from the northwestern grain centers, said to have been due to an active milling demand for cash wheat, was an additional incentive to buyers here. The market closed strong, with prices almost at the top. September opened ⅛ to ⅝ lower at 92⅞@93, advanced to 94¼ and closed at 94@94⅛.

Corn closed weak. September opened ⅛ lower at 77½, advanced to 77⅞ and closed at 76⅞@77.

Oats were weak. September closed at 47.

Provisions were firm and steady. September pork was off 2½; lard and ribs were unchanged.

Cash quotations were as follows: Flour was steady; No. 2 spring wheat, 1.14; No. 3, 1.00@1.13; No. 2 red, 94@94½; No. 2 corn, 79½@79¾; No. 2 yellow, 80@80½; No. 2 oats, 47½@47¾; No. 2 white, 48½@49; No. 3 white, 46½@48½; No. 2 rye, 77@78½; fair to choice malting barley, 65@67; No. 1 flaxseed, 1.21½@1.30; No. 1 northwestern, 1.31½; prime timothy seed, 3.60@3.70; short ribs, sides (loose,) 8.50@8.80; mess pork, per bbl., 14.95@15.00; lard, per 100 lbs., 9.22½; short clear sides (boxed,) 8.87½@9.12½; whisky, basis of high wines, 1.37.

Grain Movements.

Articles—	Receipts.	Shipments.
Flour, barrels	23,000	28,000
Wheat, bushels	244,000	250,000
Corn, "	168,000	118,000
Oats, "	358,000	225,000
Rye, "	2,000	1,000
Barley, "	22,000	6,000

Chicago Dairy Market.

CHICAGO, Aug. 14.—On the Produce Exchange today the butter market was steady; creamery, 19@23; dairy, 17@20; eggs, steady at mark, cases included, 14@18½; firsts, 18½; prime firsts, 20; cheese, firm, 11½@13½.

New York Cotton Markets.

NEW YORK, Aug. 14.—The cotton market closed steady, 50 points higher on August and 11 points higher on the latter months. Middling uplands, 10.60; gulf, 10.85. Sales, 2300 bales.

Grain and Provisions.

[By Private Wire to E. F. Hutton & Co., Bankers and Brokers, Members New York Stock Exchange, No 112 West Third street.]

CHICAGO, Aug. 14.—Following is range of quotations today:

	Open.	High.	Low.	Close.
Wheat—				
September	93	94¼	92⅞	94@94⅛
December (new)	95	96@96⅛	94⅞	95⅞@96
December (old)	....	....	....	95
May	99⅝	100⅛	98⅞@99⅛	100⅛
Corn—				
September	77½	77⅞	76⅞	76⅞@77
December	64⅝	65⅛	64⅛	64⅛
May	63⅝	64	63	**63¼
Oats—				
September	47⅛	47½	46⅞	47
December	47⅜	47⅞	47⅛	*47⅜
May	49⅝	49⅞	49⅛	49⅝@49¾
Pork—				
September	15.00	15.12	14.92	*14.95
October	15.12	15.25	15.07	15.10
January	16.17	16.17	15.97	15.97
May	....	....	....	**16.00
Lard—				
September	9.25	9.30	9.22	**9.25
October	9.35	9.42	9.32	**9.35
January	9.25	9.25	9.15	**9.17
Short Ribs—				
September	8.65	8.75	8.65	*8.65
October	8.75	8.85	8.75	**8.75
January	8.22	8.22	8.12	8.12

*Bid. **Asked.

New York Cotton Market.

[By Private Wire to E. F. Hutton & Co., Bankers and Brokers, Members New York Stock Exchange, No 112 West Third street.]

NEW YORK, Aug. 14.—On cables better than the trade looked for, the local market opened steady, 4 to 6 points in advance. The trade was rather light, with the sentiment very bearish. The chief news of the day was an advance of 50 points in the August option. As this is a one man's month, we advise no trade in it on either side.

The spot market shows some resistance around these prices, and the South is not offering so freely as when the market was some 50 points higher for new crop.

Weather conditions are not so favorable. The long interest has been reduced to a low point, but the short interest is very large. We believe purchases on all soft spots around 9 cents for new crop look safe.

The New York Commercial says: "There was nothing to indicate that Livermore was making any effort in the market yesterday. He is supposed still to be long of August, and August remains very strong. There are some bad reports from different sections of the belt, but in the main the crop reports continue very good, and the most active bears are claiming that the crop will be the largest ever grown. The good crop reports are a very old song now, but the market is in a position that would make it respond very readily to any bad crop news."

Atwood, Violet & Co. say: "In the main, traders were inclined to take a rest today, hence trading was comparatively light. The talent, no doubt, were pretty well evened up on yesterday and are now trying to solve the problem of how things stand and who has the long and short of it. Some belated August shorts, however, found it hard to buy that option, and there may be sky-rockets in it during the next few days."

H. S. & Co. say: "The arguments look at the moment to favor a further decline, but we repeat our caution against over-confidence on the short side, as spinners are liable to come into the market on any break of consequence."

J. S. Bache & Co. say: "The argument that farmers will not sell on the basis of present New York prices still holds good. A more substantial rally than that of yesterday morning would not be improbable, after a decline of $4 a bale."

Following is the range of quotations today:

	Open.	High.	Low.	Close.
January	8.95	9.01	8.93	8.97
February	....	....	....	9.00
March	9.01	9.05	8.99	9.04
August	10.03	10.40	10.03	10.40
September	9.30	9.50	9.30	9.47
October	9.10	9.19	9.10	9.17
November	9.01	9.01	9.01	9.01
December	8.99	9.03	8.95	9.01

California Dried Fruits.

NEW YORK, Aug. 14.—The market for evaporated apples is quiet, with prime for November delivery quoted at 6; spot quotations are unchanged with choice at 10@10½; prime, 6¾@7; common to fair, 5¼@6¼. Local supplies of prunes are cleaning up well, and the market is firm in tone, although the general range of prices is unchanged at 4@4¾ for California, and 7¾ for Oregon fruit. Apricots are quiet, with choice quoted at 8¾@9; extra choice, 9@10; and fancy, 10½@11. Peaches are unchanged, with choice quoted at 7¼@8¼; extra choice, 8@9; fancy, 8¾@9½; extra fancy, 9@10¼. Raisins are very firm on the coast owing to bullish crop reports, but the local spot situation is unchanged, with loose Muscatels quoted at 4¾@6¼; choice to fancy seeded, 6@7¼; seedless, 5@8; and London layers at 1.60@1.65.

St. Louis Wool Market.

ST. LOUIS, Aug. 14.—Wool, steady; medium grades combing and clothing, 19@20; light fine, 16@16½; heavy fine, 11@12; tub washed, ...

FINANCIAL SITUATION IN LOS ANGELES TODAY.

BY J. A. GRAVES.

The panic of 1907, is already a thing of the past. Confidence has been restored, business is normal, and good feeling prevails. Old stocks of merchandise have been pretty well cleaned up, and I predict that the merchants will shortly be tumbling over themselves in buying new stocks. Our citrus crops have been marketed at a fair profit. The price of hay and grain is such that the producers are realizing about as much money as they would have done, had the crop been heavier, and the price less. The heaviest walnut crop ever grown in Southern California will soon be harvested. Real estate is fairly active. Owners who are out of debt view the situation with much satisfaction. A few speculators, operating on too thin a margin, find the shoe pinching. Building operations surpass the expectations of the most sanguine. The beach resorts are all well patronized, yet the streets of this city are daily crowded with people.

Money is fairly plentiful, and I have not heard of a single business man, with proper credit, or collateral, who has not been accommodated for all reasonable demands. Speculators, pure and simple, have not fared as well. Our summer tourist trade has been larger than ever, as every hotel proprietor and transfer man in this city will testify.

To sum up the situation, there is plenty of money here for all legitimate purposes. Los Angeles has all the time been, and still is, on the up-grade, and in my opinion next winter will see better trade conditions with us than in any city on the coast. I also predict the largest influx of wealthy new residents, in the next six months, than we have ever had in the same length of time.

The nerve of our people in undertaking and successfully carrying on the Owens River water development, and in voting to build four hundred miles of modern roads, in the face of the panic of 1907 has attracted the attention of the people of the world to us.

The majority which this county will give for Taft and good government in the November election, will also be a heavy bid for a larger population.

Chicago Live Stock Market.

CHICAGO, Aug. 14.—Cattle—Receipts, 2000; market, strong; beeves, 3.65@7.75; Texans, 3.50@5.30; westerns, 3.50@6.00; stockers and feeders, 2.40@4.50; cows and heifers, 1.60@5.75; calves, 5.50@7.50. Hogs—Receipts, 24,000; market 10c lower; lights, 5.95@6.45; mixed, 5.95@6.55; heavy, 5.90@6.55; rough, 5.90@6.05; good to choice heavy, 6.20@6.55; pigs, 5.00@5.75; bulk of sales, 6.25@6.35. Sheep—Receipts, 9000; strong; natives, 2.50@4.25; westerns, 2.75@4.35; yearlings, 4.25@5.00; lambs, 3.50@6.50; westerns, 4.25@6.40.

Liverpool Cotton Market.

[By Private Wire to E. F. Hutton & Co., Stock Exchange, No 112 West Third street.]

LIVERPOOL, Aug. 14.—Spot cotton was dull, and prices were unchanged at 5.92 for American middlings. Sales were estimated at 3000 bales, of which 200 was for speculation and export. Receipts were 5000 bales, of which 4500 were American. Futures opened steady and closed steady to 5 points lower.

New York Coffee Futures.

NEW YORK, Aug. 14.—The market for coffee futures closed steady, net unchanged to 5 points higher. Sales are reported of 11,500 bags, including, August, 5.65; September, 5.60; December, 5.45; March, 5.50; May, 5.55; and July, 5.60. Spot, quiet; No. 7 Rio, 6⅛; Santos, No. 4, 8⅝; mild coffee, quiet; Cordova, 9⅝@12½.

Chicago Closing Figures.

CHICAGO, Aug. 14.—Close: Wheat—September, 94@94⅛; December, 95⅞@96; May, 1.00⅛. Corn—September, 76⅞@77; December, 64⅛; May, 63¼. Oats—September, 47; December, 47⅜; May, 49⅝. Barley—Cash, 62@67. Timothy—September, 3.65; October, 3.55. Clover, nothing doing.

Liverpool Wheat Market.

LIVERPOOL, Aug. 14.—Close: Wheat—September, 7s 4⅝d; December, 7s 5¼d. March, nominal; weather, cloudy.

New York Dairy Market.

NEW YORK, Aug. 14.—Butter, firm, unchanged. Cheese, steady, unchanged. Eggs, quiet, unchanged.

Portland Wheat Market.

PORTLAND, Aug. 14.—Wheat, club, 88; red, 87; blue stem, 92; valley, 88.

REAL ESTATE RECORD.

RECENT TRANSFERS.

FRIDAY, AUGUST 14, 1908.

A Inwood to C W Walker, lot 206 Carnation Terrace tract, $10.

C W Walker to A Crevolin, lot 206 same tract, $10.

Summerland Realty Co to Mrs E M Slocum, lots 12 13 and 14 blk 1 Fountain Glen No 2, $10.

G J Ley to G C Tait, part lot 18 Ley tract in Watts, $10.

Mary Anderson to S H Reynolds, lot 6 Orange Ave tract No 2 in Monrovia, $10.

J E Bunker to same, lot beg at point on S line of lot 5 Orange Ave tract No 2 10 ft E of W line of said lot 5 th N 120 ft th at rt ang E 10 ft th S etc, $10.

Same to J F Boyd, lot beg at SW cor of lot 5 Orange Ave tract No 2 th N to N line of said lot 5 th at rt ang E 20 ft th S at rt ang S 40 ft etc, $10.

J C Maclay, T J Walker and S R Maclay to W J Menear, part blk 18 Maclay Ro Ex Mission de San Fernando, $10.

J Busch to J Fohl, part lot 19 Domingo Block, $10.

N D Oswald to J Gilly, lots 16 17 18 19 20 blk 17 Venice of America, $10.

E W and E F Merwin to F L Rennie, lot 1 blk 6 Jefferson and Fourth Ave tract, $10.

T I & T Co to A G Gum, lot 43 Gus B Hills Independence tract, $10.

O Jones to L E Shaw, part lot 10 blk 12 Chas Victor Hall tract, $10.

J P Jones to J M Carter, lot P blk 112 Santa Monica, $10.

Broadway Bk & Tr Co to F B Silverwood, lot 20 Wellington Place, $10.

W H Clark to T K Long, part lot 1 Raab tract in South Pasadena, $10.

T I & T Co to W E Russell, lot 11 blk D Gillig tract, $10.

A E Stiles to G M Vail and W S Crane, lot 6 blk D West Park tract, $10.

E L Clarke to E W Greene, part lots 29 and 30 blk H Alhambra Library tract, $10.

G W Ditch to J A Dailey, lot 16 blk 2 Lees sub, $10.

American Sav Bk to C E Angstad, lot 26 blk G Bowens Vernon and Hooper Ave tract, $10.

Yosemite Crystal Co of Pacific Coast to E D Todd, part lots 11 and 12 blk 3 Belmont Hgts, lot 2 Nibels replat of lot 9 Carroll Park tract in Ro Alamitos, $10.

E D Todd to J J Jones, same prop as above, $1.

J T Jones to B F McCord, part lots 11 and 12 blk 3 Belmont Hgts, $10.

J Gilly to J Fohl, asst of agreement of sale 3327-187.

Central Trust Co of Cal to Continental Bldg & L Assn, lot 3 blk 7 Daman & Millards sub of Shaw tract, $2500.

Emma L Walker to I C Walker, und ½ int in lot 16 blk 26 Elec Ry Hstd Assn, $10.

C E Gorthy to B A Annin, lot 28 blk 2 Washington St tract, $10.

Granite Bk & Tr Co to W H Baker, lots 2 3 4 5 and 6 Highland View tract in Monrovia, $10.

C D Hendrickson to Emily E Brady, lot 14 blk 56 Alamitos Beach Townsite in Long Beach, $10.

W J Rogers to E A Welch, lot 32 O F Giffins sub of blk 151 Pomona, $10.

A Jordan to R L Wilson, lot 41 Banner tract No 2, lots 42 43 and 44 Watts Junction tract, $10.

Jennie E Wells to W M Phillips M D, lot 1 blk 7 Townsend & Robinson tract No 2, $10.

W H Holloway to H B Ludford, lots 23 and 24 Niebel tract, $10.

Emma L Reed to E Lockwood, lot 11 Naples Heights tract, $325.

E Davis to Mrs May Davis, lot 7 James G Martz tract, $10.

R Reynolds to Emily F Wheeler, lot 6 Allen tract, $10.

M Lemon to J D Graves, part lot 11 block 1 Orange avenue tract, $1100.

W E Kitzman to J C Rice, lots 3 and 4 block 4 plat No 2 Seaside Park in Long Beach, $10.

U Vale to J C Milliron, lot 33 Stevens Park tract, lots 11, 12 and 13 block 8 Moorland tract, $10.

C L Root to P Collier, part lots 1 and 2 Ruby tract in Pasadena, $10.

J A Zellner to W L McCahan, lot 4 Thomas Boyd tract, $10.

Merchants Trust Co to J A Artrup, lot 27 block A Walters Main St and Moneta Ave tract, $10.

A E Poole and A C Lowe to Augusta Sandberg, lot 46 Hopper & Sons Western Avenue tract, $10.

F Williamson to D B Lee, part lot 12 Curtis subdivision of parts of Farm lots 148 and 159 American Colony tract, $10.

H E Smith to W J Russell, lot 14 block 44 Central Arlington Heights tract, $10.

H E Jones to G H Wilcoxson, lot 130 West Adams and Western Avenue tract, $10.

Marguerite Hummel to J Hinkle, lot 29 block G McCarthy Cos 55th Street tract, $10.

Catherine E Manion to R W McClellan, lot 14 block 12 Berkeley tract, $10.

Fannie B Coaffin to F C Platt Investment Co, part Grogan tract, $10.

A L Manning to Katherine L Newell, lot 18, Colorado Villa tract in Pasadena, $10.

replat of lots 61 to 73 inc Morgans Hollywood tract, $10.

Janss Co to T Angel, lots 17 and 18, block 26, H T Hazards East Side add, $10.

J G Pierce to A S Craig, part lot 54, Stratford tract, $10.

W R Roney to J G Pierce, lot 4, block J, Florencita Park, $10.

W F Slater to D Vaccaro Sr, lot 153, East Jefferson st tract No 1, $10.

R H Palmer R H Burr J H Lambert E R Zube to May Adams and C S Anderson, lot 2, E B Allens sub of lot 8, B O Clarks and Mary E Clarks sub in Pasadena, $1.

C R Pyle to O J Kreiss, lots 2 and 3, of Tract No 76, Pasadena, $10.

Cora J Barrett to Wm H Griffin, part block S of sub of lands belonging to J H Painter and B F Ball, $10.

Union Trust & T Co of L A to C J Slater, lot 157, East Jefferson st tract No 1, $10.

P Gulli to E R Marsh, lot 36, J Marion Brooks sub of part of Uhlibian tract, $10.

T G & T Co to Tyler & Co, lot 30, block 10, lot 30, block 11, lot 1, block 13, Montecito Park, $10.

L A Investment Co to P I Murphy, lot 438 and part lot 437, St Vincent College tract, $10.

T Wiesendanger to J A Wheeler, lots 60 and 61, Wiesendangers Alhambra Park tract, $10.

T G & T Co to S Kirkpatrick, lot 48 and part lots 47 and 49, Mills tract, part lots 18 19 and 20 of sub of prop of Mrs M M Shaw, $10.

S Kirkpatrick to T G & T Co, same prop as desed in above, $10.

Kendall-Curtis Co to C Kimmel, lots 46, Washington Irving tract, $10.

Hughes Manfg & Lumber Co to J Beissel, lot 14, block 12, sub No 2 of Dolgeville, $10.

T G & T Co to Catherine E Donovan, lots 22 23 and 24, block 12, Redondo Villa tract No 4, $10.

Carrie B Higgins to J Howland, lot 13, block 2, Ocean Park Villa tract No 2 in Ocean Park, $10.

Santa Monica Land & Water Co to W H Dodge, lots 9 10 11, block A, lot 5, block E, Castle Garden tract, $10.

T G & T Co to J D Haigh, lots 3 and 4, block 16, Modjeska Park, $10.

W Morse to Mathea Larson, lot 15, block B, Redondo Hermosa tract, $10.

L A Securities Co to Mrs T Larson, lot 11, block 18, Redondo Villa tract, $90.

T G & T Co to R Avery, lots 17 and 38, block C, Arlington Hgts Extension, $10.

Carlson Investment Co to Mrs Mary Eaton, lots 38 and 39, block Q, Ela View tract, $180.

T G & T Co to Mary Eaton, lots 1 and 2, block 19, Modjeska Park, $10.

C H Bingham to E R Osborn, lot 2, block 12, Highland View tract, $10.

E H Baxter to Gertrude A Baxter, part lot 11, block 11, E L A, $10.

E D Silent F J Thomas R Pico to J R Haynes, und 1-4 int in part Sec 24 T 3 N R 14 W, $10.

Louise Freytag gdn of est of H Freytag Henrietta Freyaag A Freytag minors and Louise Freytag to Mrs Henrietta Shorter, lot 87 and part lot 86, Carnation Terrace tract, $650.

Alamitos Land Co to Mrs Addie N Dewey, lot 22, block 7, Belmont Hgts, $10.

G D Dunham to Barbara C Taylor, lot 19, block 39, Pasadena Villa tract, $10.

Rampart Boulevard Co to M L Wicks Jr, lot 101, Rampart Hgts Div A, $10.

H C Foster to I J Lewis, lot 16, Denton tract, $10.

I J Lewis to Y P Preciado, lot 16, Denton tract, $10.

T W Sargent to Western Hospital Assn, lot 1, Doyle tract, $10.

W E Hughes to Margaret Craddick, lot 86, Olivito Hgts, $10.

C Specht to N H Jackson, lot 32, block 1, of sub of E portion of Jeffries tract E L A, $10.

T F Burke to R C Thompson, lot 18, block B, lot 20, block D, lot 21, block C, in resub of lot 29, Meadow Park tract, $10.

Theodora Arnesen to A Arnesen, lot 23, block 2, Belvedere tract; lot 6, A W Sepulvedas sub of lot 4, block 1, San Pedro; part block 1, San Pedro, $10.

B H de Jersey to Emma Krug, lots 1 2 7 and 8, block 2; lots 9 10 11 and 12, block 5; lots 13, block 7; lots 20 and 21, block 8, Bellevue-Temple tract; lots 10 and 11, block G, I N Van Nuys tract; lot 15, C M Wells sub, $10.

Emma Krug to B H de Jersey, lot 10, block 45, Central Arlington Hgts tract, $10.

Merchants' Trust Co to Geo R Bentel, lot 11, Club House Place tract, $10.

Same to same, lot 15, same tract, $10.

G R Bentel to Ocean Park Bank, lots 10, 11, 12 and 13, block 16, Venice Annex tract; lots 11 and 15, Club House Place; lots 11 and 15, Club House Place, $10.

Sarah M Field to Janss Co, lot 4, block 22, E S Fields Occidental Heights tract, $10.

L A Trust Co to H H Soest, lots 34 and 35, block 3, Vermont Heights tract, $10.

M Hurwitz to H H Hill, lot 27, Bowen & Chamberlains Royal tract, $10.

C M Wondries to J Dimler, portion of land lying south of Southern California RR right of way of lot 1, in section 32, township 1 north, range 9 west, $10.

J Dimler to R Spears, portion of land lying south of Southern California RR right of way of lot 1, in section 32, township 1 north, range 9 west, $10.

Geo H Peck to C M Stimson, agreement to convey lots 13 and 14, block 61, Alma tract, $5500.

Same to same, agreement to convey lot 15, block 61, same tract, $2500.

Same to same, lots 8, 9 and 10, nlosw 61, same tract, agreement to convey, $3450.

C M Sargeant, C F Encell to C M Stimson, Tropico Land & Improvement Co to Katherine Downey, lot 14, section D, Forest Lawn Cemetery Association, $100.

subdivision of lots 3 and 4, Highland tract, $10.

part lots 13 and 15, block 27, Angeleno Heights, $10.

C M Stimson to C M Sargeant, lot 93, Highland Park Metz tract, $10.

Hawthorne Improvement Co to J Palmer, lots 29 and 30, block K, Hawthorne, $275.

A H Russell to F J Hartley, lot 72, M L Wicks tract, a subdivision of blocks 4, 5 and 6, Spence tract, $10.

F J Hartley to R L Phister, lot 72, M L Wicks tract, being subdivision of blocks 4, 5 and 6, Spence tract, $10.

Merchants' Trust Co to Jennie L Simmons, lot 19, block F, of Tract No 1, $10.

Josephine E Green to J Chanda, lot B, and part lot 1, Chanda Place, $10.

J Chanda to Margarete Chanda, lot 1, and lot B, Chanda Place, $10.

W C Weaver to F W McNamara, lot 2, block A, St Francis Heights, $10.

Same to J H Wilkens, lot 3, block A, same, $10.

Geo E Thompson to E T Smith, lot 9, block 2, Jefferson and Fourth Avenue tract No 2, $10.

Douglas Realty & Investment Co to C H Suits, lot Q, block 71, Santa Monica, $10.

G Pence to J Martin, part lots 9 and 10, block 8, San Gabriel, $10.

W H Turner to City of Watts, part lot 15, Ley tract, $1.

M O Ayres, E D Ayres and A F Webster to Mrs Anna Strasser, lot 29, Isabelia tract, $10.

Title Guarantee & Trust Co to L K Lane, lot 213, Wilshire-Harvard Heights tract, $10.

Mrs Kate Myran to J K Lane, undivided ½ of lot 213, Wilshire-Harvard Heights tract, $10.

Lydia J Langworthy to Mrs M Eugenia Pratt, lot 21, block 31, Huntington Park, $1100.

D E Spafford to W A Pratt, lot D, block 22, Santa Monica, $10.

W T Butler to J K Thomas, lot 134, Goodwin tract, $10.

J K Thomas to W T Butler, lot 27, block 1, Connells subdivision of block 53, Lick tract, $10.

F A Poncin to A W McConnell, lot 6, of Tract No 73, $10.

C M Grisinger to T B Marshall, lot 117, and part lot 116, Clark & Bryans Westmoreland tract, $10.

J H Clancy to F Ganahl, lot 4, Corbin subdivision of Santa Cruz tract, $10.

Josie A Laughlin to Sarah A Griggs, part lot 14, block 5, Highland Park tract, $10.

Lydia L Squire to Mrs Abigail Grover, trustee for Olive J Grover, lot 28, Nash tract, $10.

Same to L L Squire, W C Bowman, trustees for S Bowman, E Bowman, L Bowman and C Bowman, lots 5, 6 and 7, block A, Orange Acres, $10.

Same to Mrs Theresa De Meulle, lots 3 and 5, De Muelle tract, $10.

Same to Abigail Grover, part lots 2, 4, 6 and 8, block 129, Long Beach, $10.

W H Workman and I W Hellman to Helen Holdridge Hall, lot 3, La Paloma Heights tract, $10.

P Nagle to W E Jukes, lots 10, 11, 12 and 13, block 58, H T Hazards East Side addition, $10.

J E Counts to Elizabeth Murray, lot 10, Vina Davis tract, $10.

B F Kieruiff, Jr, to W L Truitt, lots 265 and 280, Mettlers Main Street and South Park tract, $10.

Same to same, lot 6, F H Redpaths Grand Avenue tract, $10.

H Rosen to Luella Lauder, agreement to convey part lot 51, J T Burtons South Park tract, $3850.

Mima L Bowers to Carrie E Ellis, undivided 1-8 interest in lot 15, Huber tract, $10.

J F Wetherby to Mrs Mima L Bowers, lot 48, block 8, Pacific Improvement tract, $10.

C H Kegley to W G Uridge, lots 100 to 107, inclusive, 115 to 120 inclusive, Granada Place, $10.

M W Stephens to G W Hope, lot 51, Montrose tract, $10.

A Raymer to same, lots 50 and 51, Montrose tract, $10.

G W Hope to T H Graham, lots 50, 51 and 52, Montrose tract, $10.

C J Boyden to Mrs M E West, lot 27, block 1, C B Moores resubdivision of part block 9, Glendale Boulevard Terrace tract, $10.

Mrs M E West to A P Metcalf, lot 27, block 1, Moores resubdivision of part block 9, Glendale Boulevard tract, $10.

C W Kuhne to G Lehman, lot 6, block T, Ocean Park Villa tract No 2, $10.

Laurel Canyon Land Co to Bertha Johansen, lot 143, Bungalow Land, $50.

Title Guarantee & Trust Co to Mrs Mary Boyd, lot 18, block 93, Redondo Villa tract B; lots 19 and 20, block 33, of Tract No 142, $10.

Janss Co to B F Jeans, lot 1, block K, Wellington Heights tract subdivision No 2, $10.

W L Truitt to B F Kieruiff, Jr, lot 10, block 5, Country Club Park, $10.

Semi-Tropic Spiritualist Association to P A B Kennedy, lots 1 and 2, block 6, Semi-Tropic Spiritualists tract, $10.

J Lopez to W R Wynn, lot 21, block 32, Azusa, $10.

Janss Co to Margaret J Allen, lot 31, block 20, H T Hazards East Side addition, $10.

Same to same, lot 35, block 30, same addition, $10.

Title Guarantee & Trust Co to Nanno Woods, lots 3 and 4, block 1, C B Moores resubdivision of part block 9, Glendale Boulevard tract, $10.

J H Braly Co to H H Braly, lot 2, and part lot 3, block 8, Wilde & Strongs subdivision of Frank Sabichi tract, $10.

Alamitos Land Co to Leta A Lodge, lot 4, block 17, Belmont Heights, $10.

L Wilson to Grace Winters, lot ... of Tract ...

Clearinghouse Banks

NAME.	OFFICERS.	
NATIONAL BANK OF CALIFORNIA N. E. Cor. Fourth and Spring.	J. E. Fishburn, Pres. G. W. Fishburn, Cash'r.	Capital ... $500,000 Surplus and profits .. $130,000
AMERICAN NATIONAL BANK S. W. Cor. Second and Broadway.	W. F. Botsford, Pres. Wm. W. Woods, Cashier.	Capital .. $1,000,000 Surplus and profits .. $175,000
CENTRAL NATIONAL BANK Fourth and Broadway.	George Mason, Pres. J. B. Gist, Cashier.	Capital ... $300,000 Surplus and profits .. $200,000
CITIZENS' NATIONAL BANK S. W. Cor. Third and Main.	R. J. Waters, Pres. A. J. Waters, Cashier.	Capital ... $300,000 Surplus and profits .. $275,000
BROADWAY BANK AND TRUST COMPANY 308-10 S. Bdwy., Bradbury Bldg.	Warren Gillelen, President. R. W. Kenny, Cashier.	Capital ... $250,000 Surplus and profits .. $191,000
THE UNITED STATES NATIONAL BANK Cor. Main and Commercial Sts.	Isaias W. Hellman, President. F. W. Smith, Cashier.	Capital ... $200,000 Surplus and profits ... $60,000
THE NATIONAL BANK OF COMMERCE N. E. Cor. 2nd and Main Sts.	F. M. Douglas, Pres. Chas. Ewing, Cashier.	Capital ... $200,000 Surplus and profits ... $25,000
COMMERCIAL NATIONAL BANK 401 S. Spring, corner 4th.	W. A. Bonynge, Pres. Newman Essick, Cashier.	Capital ... $200,000 Surplus and Profits $35,000
FARMERS' AND MERCHANTS' NATIONAL BANK Cor. Fourth and Main.	I. W. Hellman, Pres. Chas. Seyler, Cashier.	Capital .. $1,500,000 Surplus and profits ... $1,800,000
FIRST NATIONAL BANK S. E. Cor. Second and Spring.	J. M. Elliott, Pres. W. T. S. Hammond, Cashier.	Capital .. $1,250,000 Surplus and profits . $1,450,000
MERCHANTS' NATIONAL BANK S. E. Cor. Third and Spring.	W. H. Holliday, Pres. Marco H. Hellman, Cashier.	Capital ... $200,000 Surplus and profits .. $500,000

Savings Banks.

GERMAN AMERICAN SAVINGS BANK
Spring and Fourth. Branch, Main and First

AMERICAN SAVINGS BANK
N. E. COR. THIRD AND SPRING.
Resources over $1,650,000. Interest Paid on Deposits.

EQUITABLE SAVINGS BANK
STRICTLY A SAVINGS INSTITUTION
FIRST AND SPRING STS.

PROVIDENT MUTUAL BUILDING-LOAN ASSOCIATION
Pays 5 Per Cent. on Pass Book Deposits
6 Per Cent. on One Year Term
NO UNNECESSARY WITHDRAWAL NOTICE.
135 South Broadway

Don't Forget
The Catholic Picnic at Redondo Beach
Sat. August 22nd, 1908
Los Angeles & Redondo Railway
The Official Line

IT HAS NO EQUAL

The Los Angeles
Sunday Times
Newspaper and Magazine
In Eight Parts

Some of the Contents of the Issue of
August 16, 1908

In the Newspaper Sections

PART I—General News Sheet: The Freshest News of the World by Wire; Record of Births, Marriages, Deaths and Divorces; Weather Conditions; News of Southern Counties.

PART II—Editorial Section: Editorials and Pen Points; The Lancer; Local Official Doings; Mercantile Advertising.

PART III—The Cream Section: News of Society; the Drama; Music and Musicians, Art and Artists, Review of Fresh Literature; Each and All Society; Girls' and Boys' Page; Dry Goods and Other Advertising.

PART IV—First "Liner" Section: The Times' Clearinghouse; General Classified Advertisements.

PART V—Second "Liner" Section: Real Estate: The Times' Weekly Review; Daily Market Reports; Shipping; Real Estate Record; The Workers; Mines and Mining; Classified Real Estate and Miscellaneous Advertising.

PART VI—The Pink Section: General and Local Sporting News; Automobile and Sporting Goods Advertisements.

PART VII—The Tri-Color Section: Inimitable Buster Brown and Other Comic Illustrated Pages; Fluffy Ruffles; Fashions in Colors; Mrs. Harland's School for Housewives; General Good Reading for Old and Young.

In the Illustrated Magazine

Falls of Zambesi—Thrilling Experience at the Wonderful Cataract. By Frank G. Carpenter.

Life With a Fijian Prince—Some Strange Escapades of Ratu Lala of Taviuni. By H. Wilfrid Walker, F. R. G. S.

American Heroines—Women Who Have Been Decorated for Courageous Deeds. By John Elfreth Watkins.

The Cards from Estelle—The Cause of Sam Morrison's Sojourn in the Asylum. By C. S. Yost.

The Palio of Siena—Festivities Seen in Italy by a California Girl. By Georgina F. Jones.

For the Boy's Sake—How a Little Child Brought Husband and Wife Together. By Mary F. Pierce.

Blue Hills of Boyhood—How Murfrees Returned to the Village After Forty Years. By Harriet Crocker Le Roy.

The Comedie Francaise—A Brief Review of Its History, Past and Present. By a Special Contributor.

The Written Word—How a Man From America Wooed an English Maid. By Chris Sewell.

The Hotel Clerk—"Showing Where the Country Mouse Bulges in." By Irwin S. Cobb.

The Naming of Death Valley—Who Were the Victims of Its Christening Party? By Robert E. Rinehart.

Mr. Phalen to the Rescue—He Heaps Coals of Fire on His Enosbury Neighbors. By R. C. Pitzer.

Her Lawsuits—Concerning Ol' Lady Burnham's Spiritualistic Resort. By Rose L. Ellerbe.

Evergreen Trees—They Are Especially Effective in Southern California. By Ernest Braunton.

Black Sumatras—The Graceful Beau Brummels of the Poultry Yard. By Henry W. Kruckeberg.

A Lesson in Mining—Episode of an English Novelist and an American Lady. By Pegg Webling.

Settings of Buildings—Some Suggestions as to Their Importance. By Ernest Braunton.

Applause in History—The Romans Had Three Kinds, But None Like that Heard at Denver. By Spencer Leigh Hughes.

The Sea—Matt Hoolihan Takes a Very Brief Vacation. By Con O'Leary.

CARE OF THE BODY—FARMING IN CALIFORNIA—THE HOUSE BEAUTIFUL—GARDENING IN CALIFORNIA—THE CITY BEAUTIFUL—POULTRY CULTURE—GOOD SHORT STORIES, ETC.
BEAUTIFUL ILLUSTRATIONS. ALL FOR 5 CENTS.

Trust Companies.

LOS ANGELES TRUST CO.
2d and Spring Sts.
Capital $1,000,000 Surplus $250,000
4% Interest PAID ON TERM ACCOUNTS
Interest Compounded Semi-Annually

A FEW OF THE MANY REASONS
The Southern Trust Company
ASSIGNS FOR SOLICITING NEW BUSINESS
It has a subscribed capital of $2,000,000, of which $1,000,000 has been paid in, in gold coin.
Its Surplus and Profits amount to over $200,000.
Its 350 stockholders are among the most responsible persons in the community.
The sixteen men comprising its Board of Directors are all well known for their careful, conservative methods.
The Southern Trust Company
114 W. Fourth Street.

MERCHANTS TRUST COMPANY
207-209-211 South Broadway. Paid Up Capital, $500,000.00.
2 Per Cent. on the Daily Balances of Checking Accounts.

TITLE INSURANCE & TRUST CO.
Corner Franklin and New High Streets.
Issues Policies of Title Insurance ... Issues Certificates ...

Christian Endeavor.

THE SEA AND ITS SERMONS.

Terse Comments on the Uniform Prayer-meeting Topic of the Young People's Societies—Christian Endeavor, Baptist Young People's Union, Epworth League, etc.—for August 31: "Lessons From the Sea."—[Ps. cvii, 23-32.

By William T. Ellis.

woman from the city tenements beholding the ocean for the first e. After a moment's gazing her ment was "There! I'm glad to see ething at last that there's enough That was her characteristic trib- to the immensity of the sea. Like mercy of the Lord, to which it ften likened, the ocean is limitless; has never been able to tell its ndaries or measure its depth. The atness of "the vast deep" is the first ression which it makes upon the older. Here is the finest symbol of nity. Immeasureable, unfathom- mysterious, all-embracing, suffi- t, it typifies the life eternal; bear- on its bosom the small craft and great ships, meeting the needs of and yet adequate for all. All the ersity of that realm where every- finds the fulfillment of his loftiest itions is expressed by the beauti- changeful, sympathetic, life-giv- expanse of great waters.

he greatness of God's inanimate ations is a summons to greater atness on the part of his sons.

od works in the superlative de- e. There is nothing to which we y liken the sunset or the sea. All poets and painters have tried to ict the inexpressible ocean; but y cannot equal God's handiwork. en the casual visitor to old ocean seen beauties in it which the most mpathetic pens and brushes have er caught. So always God's works best. Sometimes we think that can improve on His plans, and bet- His ways. Fuller knowledge re- als that He not only "doeth all ngs well," but also that there is no er possible way equal to His way. e sea preaches the sermon of God's periativeness.

Like life, the sea wears away all arp edges. There are no jagged cor- s on seashore pebbles or rocks; en a piece of glass quickly loses its eanness when subjected to the roll- s and rubbings of the ever-moving d of the beach. Thus the attrition experience, the daily-recurring grind life, take away the sharp edges m a character and round it into oothness and beauty. The most mfortable people to get along with a those who have lived most.

Great whales and tiny fishes alike ke their home in the sea; even as re is room in the all-enfolding love God for the least as well as for the atest.

Like religion, the sea both separates d unites the nations of the earth.

Fluid, soft, yielding, water would em to be the weakest of elements. hose has wrestled with the breakers the sea on a steep beach in a storm ows the pounding irresistible power this same water. Bathers who have ed a rough surf understand the ling of utter impotence which a rson experiences when he is picked and tossed and rolled about help- ly by the mighty waves. Of all the ercible experiences of nature of which have personal knowledge (with the ssible exception of that of standing the vibrating edge of a roaring fiery ysano,) I know none to equal the rfulness of the aroused ocean. That ight and majesty incarnate. Some ple have a fair-weather conception of od's love; they regard it as a flaccid, xible, favoring quality, "as weak as ater." The erroneousness of this ould be patent. The Infinite, like the n, is not fully known until He is en in His strength and power and rfulness. God has force to wield, well as favor to bestow. His jus- e is as divine an attribute as His ttleness. Like the ocean, those who ve him best, fear him most.

The depths and reaches of God, like e depths and reaches of the sea are er newly to be discovered. No navi- ator knows all waters. A hundred fetimes would not be sufficient to fa- iliarize one with the universal sea. nd all eternity will not be long ough to enable a soul, with free and ntrammeled powers, to find out the ches and glories and love of God.

Personally, I like the ocean best in storm. Often, when the winds have en howling and the waters leaping d rushing and warring in indescrib- ble conflict, I have wandered about long the deserted beaches, while mmer visitors sat indoors and played rds or gossiped, never dreaming that ey were missing the sea at its very est. These pictures of the storm- ased waters are the ones that re- ain in memory most satisfactorily; lthough I have seen the ocean so pla- id that tiny canoes have put out from hore and paddled around the becalmed iling vessels. In somewhat the same ay, it seems that the true nature of eligion—its ultimate significance—is ot to be understood by those who sail hrough the days in frail and pretty easure craft; but, by those who have elt the buffeting of the unleashed inds of disaster; the breath-snatch- ng torrents of sudden sorrow; the ound, pound, pound of the relentless aves of piled-up troubles; and the ear and shriek of the storms of de- pair. Little lives may have little easures; but great lives learn in tress and conflict that "the Lord is a ery present help in trouble."

Leaning over the rail of an anchored ailboat one moonlight night on the ea of Japan, I was watching the himmering reflection of the moon in he water, when one of the crew threw verboard a bucket of water. Instantly he quiet surface flashed fire in a my- iad directions. The water agitated by he pail became all aglow. The line hat drew it up came up out of the sea s a fiery serpent. Delighted by the spectacle, we amused ourselves for a long time disturbing the water in order to see the beautiful lights. For it was the phosphorescence in the water that shone when disturbed. Un- guessed in a calm, there lay all the while that potential beauty. Often, since then, I have stood at the bow of great steamers, plowing up a path- way of light, and mused how, as it is in the sea, so it is in life; friction, conflict and trouble bring out unsus- pected beauties in a human character. Spirits that seemed dull and common- place under ordinary conditions shine radiantly when adversity overtakes them.

CHURCH SERVICES.

SUNDAY, AUGUST 16.

SECOND CHURCH OF CHRIST SCIENTIST, Simpson Auditorium, 724 S. Hope street. Services Sunday 11 a.m. and 8 p.m.; sermon from the Christian Science Quarterly; Subject "Soul." Children's Sunday School 9:30 a.m.; Wednesday evening meeting at 8 o'clock. Reading rooms, 239-241 Herman W. Hellman Bldg., Spring and Fourth sts., open daily, Sundays excepted, from 9 a.m. to 5 p.m. [4]

THE LOS ANGELES FELLOWSHIP, Thornton Anthony Mills will speak in Blanchard Hall, 238 S. Broadway at 11 a.m. on "The Unpardonable Sin." Solo by Miss Helen Tapps. All seats free.

Hamburger's Hamburger's Hamburger's Hamburger's Hamburger's Hamburger's Hamburger's Hamburger's Hamburger's Hamburger's Hamburger's

Boys' $1.50 Corduroy Pants ... 83c

You can not wear them out. Tape bound seams; riveted suspender buttons; buckle at knee; sizes for boys 7 to 17 years.

EIGHTH BROADWAY & HILL STS

Hamburger's
SAFEST PLACE TO TRADE

EIGHTH BROADWAY & HILL STS

Free to Mothers

Between the hours of 9 and 11 Saturday morning every mother who will bring her baby to the store in a go-cart, together with this coupon, will receive, absolutely free of charge, a handsome baby bonnet. (Check your go-cart at the pattern department, main floor, and get a coupon entitling you to the bonnet.)

DO YOUR SHOPPING EARLY—STORE CLOSES AT 12:30 P.M.

Women's $1.25 Long Silk Gloves
A Greater Hamburger bargain—one you can't afford to miss. 500 pairs. Elbow length; double tipped; black only. Come early 38c

We expect this big store to just be crowded. Such values as are offered here will certainly appeal to every economical woman. Make Saturday forenoon a shopping time. We'll make it mighty pleasant as well as profitable for you. Bring your friends. Telephone them to meet you here. Ride on the escalators. View the city from the roof garden. Whatever you do don't miss these

GREATER HAMBURGER VALUES

Saturday, Aug. 22nd
This Store Will Close All Day
Attend the Long Beach outing in the interest of the clerks' early closing movement.
Tickets on sale at Information Desk.

"Get a Button"

Women's $7.50 New Fall Hats
An even hundred of the latest, fashioned after New York models by our own expert designers. A special feature for Saturday half day. Satin, velvet and cretonne, trimmed with taffeta silk bows Dresden ribbons, quills and wings. All the new colors $3.96

Women's $2.95 Silk Hats
New fall shapes. Taffeta silk trimmed with silk bows and quills; black and colors. Just the sort of hat you want for between seasons wear 97c

Women's $9 to $12.50 Lingerie Dresses $5.63
Prettiest suits of the season; white and dainty shades in pink or blue; very fine, soft materials combined with lace insertions and embroideries. Latest popular styles.

$6.50 White Wool Dress Skirts $3.12
The most popular of all-the-year-'round garments for street wear; latest pleated models; extra fine materials; most all sizes. A greater Hamburger bargain for a half day.

Women's $25.00 Black Silk Coats $9.96
A big window will give you an idea of the real beauty and value of these garments. Just what you want for street and auto wear. High-grade taffeta silk; three-quarter or full length; plain tailored and braid trimmed. The silk alone is worth more.

Misses' and Small Women's $5.00 Coats ... $1.97
Just 200. Ought to sell every one of them Saturday forenoon at this price. Light and medium colors; velvet collars and cuffs; silk braid finished. Best $5.00 coats made.

Escalator Parties—Come on, Be in Style

Join Our Sewing Machine Club. Ask the Man

$2.43 For Women's Stylish $5.00 Lace Waists $2.43
Less than half price—for a record-breaking half-day sale; best variety of styles; elaborately trimmed with dainty silk and medallions; all sizes. Positively $5.00 waists.

Jap Rose Glycerine Soap 5c
Regular 10c size. No phone orders. Limit one.

25c Bottle Lambert's Listerine 15c
Best, purest antiseptic in use. No phone orders.

Music by Slocum's Ladies' Orchestra. Second Floor.

Greater Hamburger Silk Values
Dependable Silks at Lowest Prices

30,000 yards of the choicest new silks at prices that are positively less than half. Newest weaves, colors and color combinations. The most dependable silks at lower prices than you have ever paid before in your life. Dainty silks for evening gowns. All the new patterns and weaves in waist silks. Every thread of these silks a line of satisfaction to the wearer.

WHAT OTHERS ADVERTISE AS SILK AT 50c A YARD

New 50c Satsuma Silks, 27 Inches Wide	23c yd
These Very Stylish 75c Rough Pongee Silks	29c yd
Popular $1.00 Pure Silk Satin Foulards	31c yd
Choice 75c and 85c Fancy 19-Inch Silks	37c yd
Very Fine 75c Figured 24-Inch Irish Poplins	38c yd
$1.25 and $1.50 Fancy Silks of All Kinds	48c yd
$1.25 and $1.50 Plain and Fancy Silks	59c yd
Beautiful $1.00 Shantung Pongee Silks	59c yd

THE BEST SILK VALUES IN THE WEST

Hamburger's Store For Men
The Best in the West

$10.00 to $12.50 Suits
$4.47

Just an even hundreds suits. They may last until closing time—12:30. At this price we ought to sell them in half a day. It will pay you to be here when the doors open. Two or three-piece styles; all wool cheviots and worsteds; summer and fall weights; up-to-date patterns in checks, stripes and mixed effects; plenty of grays, browns and soft olive tones; every suit carefully tailored; sizes 33 to 42.

"SUNBURN INSURANCE"
If you are going to the beach or any place where you will be exposed to the glare of the sun you can easily prevent SUNBURN, FRECKLES AND TAN by applying to face, hands and arms,
PON-SETTA.
Easily applied and acts as a face enamel.

Boys' High-Grade $1.75 Shoes $1.00
Vici kid for dress wear of strongest calf skin for the strenuous young chaps. Blucher or straight lace styles; all sizes from 9 to 2.

Children's $2 Oxfords and Ties $1.00
Stylish, serviceable footwear; welt or turned soles; all sizes from 8½ to 11 and 11½ to 2.

Here's a Fine $1.49 Steel Express Wagon for 96c
Finest exercise in the world for the boy or girl.

Six Fine Face or Bath Towels
Same kind for which you usually pay 20c. Just 25 dozen hemmed huck towels, 20x40 inches; 25 dozen fringed unbleached bath towels, 24x50 inches 76c

Hamburger's Hamburger's Hamburger's Hamburger's Hamburger's Hamburger's Hamburger's Hamburger's Hamburger's Hamburger's Hamburger's

BIBLE LESSONS.

FOR SUNDAY-SCHOOL TEACHERS AND OTHER BIBLE STUDENTS.

Prepared for The Times by J. S. Kirtley.

SUNDAY, AUGUST 16.

I Samuel xviii, 6-16: "Saul Tries to Kill Samuel."

THE CONNECTION.

The intervening verses tell us that when David had slain Goliath, Saul made still further inquiry of Abner, his captain, and then of David himself, as to the latter's parentage, although Saul knew something about him already. The way in which David replied won the heart of Jonathan, who was standing by, and they became fast friends. David was taken to the court, and to fit him for it, Jonathan put on the brave young man his own royal cloak and gave him suitable weapons. But at the close of the series of fights with the Philistines, which must have covered some time and extended over much territory, Saul's jealousy was kindled.

THE LESSON.

I.

Saul Jealous of David. 6-9.

"And it came to pass as they came, when David returned from the slaughter of the Philistine, that the women came out of all the cities of Israel, singing and dancing to mee King Saul with timbreis, with joy, and with instruments of music. And the women sang one to another as they played and said.

Saul hath slain his thousands.

And David his ten thousands.

And Saul was very wroth, and this saying displeased him; and he said, They have ascribed unto David ten thousands, and to me they have ascribed but thousands; and what can he have more but the kingdom? And Saul eyed David from that day and forward.

(1.) Saul's Satanic Treatment of David.

The fifth verse anticipates the story told in verse 13, and tells us the kind of life David became accustomed to, but it does not tell us Saul's true motive in sending him out on these expeditions. We learn that later on Saul wanted to get him killed.

(2.) David's Choice Spirit.

His tasks then were chiefly of a military nature, and he held himself ready to go wherever he was sent. His spirit is disclosed very clearly—cheerful and prompt obedience to authority, which was all the more marked because he knew that Saul's throne and crown belonged to him as a gift from God; clear perception of the nature of each task; skillful use of the means necessary to accomplish them; magnetic and magnanimous control of the men under him. His success was marked—the tasks accomplished, as the word "wisely" includes the idea of success; a noble character developed, and that is the highest achievement, the true success; and the making of a man; the love and confidence of all the people won by him. He "had a way with him" that bound the hearts of soldiers and courtiers to him. His character and conduct were balanced, and they were lofty. He was a man of head, hand and heart, and they coöperated harmoniously! This is one thing that maddened Saul. Saul felt the tide going out. The volcano within him was getting ready for another eruption.

(3.) David's Popularity.

When the whole series of skirmishes with the Philistines was over, they gave David a great welcome when he came home. It was natural that they should, as all Orientals do, and even as we do. The women participated as well as the men, and they were more in the habit of doing so than women among us. They gave expression to their enthusiastic admiration for the handsome young hero, as people do today, not with cannon and flags and speeches, but in the way most suitable to them, with music, vocal and instrumental, tambourines and rhythmical movements of the body called by the name of dancing. They had a programme and carried it out. One group of women, probably the older, sang "Saul has slain his thousands," and another group, probably the younger, answered, "And David his ten thousands." Of course, it touched the heart of Saul—his natural dislike to have another praised above himself, though the women may not have intended to humble him, for they might have meant that, in willing Goliath, David had killed a man who was equal to a thousand; his feeling that he had lost his hold on the people; his sense of awful separation from God by his own fault; his newly awakened suspicion that David was the man whom Samuel alluded to, when he told him that God would take him from the kingdom and give it to a neighbor better than himself. He felt that he had been dethroned by Jehovah and supplanted by David.

Saul kept silent then, but the words rankled in his bosom, as he said to himself: "He hath robbed me of my popularity and praise, and has taken away the hearts of my people, and he has just one thing more to take—the kingdom itself." We pity Saul and almost sympathize with him. It was a suspecting, fearing, vindictive eye with which he followed David. The song of the women had a jingle in it that caught the popular ear, and it was sung all over the country, and the Philistines heard of it, as we afterward learn.

II.

Saul Directly Attempts David's Life. 10-12.

"And it came to pass on the morrow that an evil spirit from God came mightily upon Saul, and he prophesied in the midst of the house; and David prayed with his hand, as he did day by day. And Saul had his spear in his hand; and Saul cast the spear; for he said, I will smite David even to the wall. And David avoided out of his presence twice. And Saul was afraid of David, because Jehovah was with him, and was departed from Saul."

(1.) Saul's Satanic Frenzy.

The effect of this on Saul was one of his old spells the next day. It was insanity, probably brought on by Satan, called "from the Lord," because he was permitted by the Lord and had his opportunity in the abandonment of Saul by the Lord. But this frenzy was the worst he ever had. The tumult had disturbed the volcano, and now he prophesies or "speaks forth" in words of strange import. Perhaps he had worked himself up and reserved enough shrewdness to carry out a murderous purpose. He knew they would send for David as usual, and if he killed the youth with his great spear he would be exonerated on the ground of his temporary insanity. He was diabolically shrewd as well as insane.

(2.) David's Escape.

David's skill at escaping must have given Saul a new idea. He saw, as never before, that his own power was gone, and that there was a providence over both himself and David, defeating himself at every point and giving David steady success. He saw the young man's career as directed by Jehovah, and a new phase of his jealousy took possession of him. He had made himself the fit abode of that evil spirit, while the young man's life was aglow with God's presence; he had lost all, and David was gaining it; his throne was forfeited, and David was ascending its steps. God was bringing it about. There were mysterious powers in the youth, and he stands awed and fearful, as before the presence of God. He despairs of being able to take that charmed life, and he is a coward. But he will not give it up.

III.

Attempts His Life Indirectly. 13-16.

"Therefore Saul removed him from him, and made him his captain over a thousand; and he went out and came in before the people. And David behaved himself wisely in all his ways; and Jehovah was with him. And when Saul saw that he behaved himself very wisely, he stood in awe of him. But all Israel and Judah loved David; for he went out and came in before them."

He first degrades him by removing him from the court and by putting him in charge of only a thousand men, instead of the whole army, as before. But that was David's opportunity, for he displayed those high qualities in deeds all the more extraordinary, because of his small army. He had a new opportunity to meet the people, and to know him was to admire him. The twofold reason was the presence of God, and his own fine, steady exertion of himself in doing his duty. His prosperity and popularity and wisdom grew. He was getting followers, as he could not have done in the court, and was getting ready for the day when he would be King and need such subjects. Saul did the very stupidest sort of thing.

He not only sought to degrade David, but he subjected him to danger of death in battle or ambush. But David had around him a wall of protection. He not only was of Judah and the southern of the northern tribes as afterward came to be There had always been tween the two sections, charmed life, and Saul was afraid, and sought to and his officials to kill him.

WHAT THE MASTERS

Even in the course of a ern wedding, as the bride along the road, I have come to the edge of roofs with their scant sprinkle him and his men water and other perfumes. plained to me that the discharge such functions ticular and cautious, lest seem to show any of the more attention than who met Saul and David cautious as they should As a matter of fact, some male singers, by their or supposed, cause more among modern Sauls and may seem odd, still it is warriors covet the favorable of women; accordingly, females have been the ties and brave deeds.—[How-

Where Important Services Will Be Held Tomorrow

Temple Baptist Church

Worshiping in the Auditorium, Corner Fifth and Olive Streets.
Morning service at 11. Sermon, "The Meaning of the Tabernacle."
Evening service at 7:45. Sermon, "The Judgment Day."

This will be the last opportunity to hear the Rev. John Roach Straton of Baltimore, Md.

You are cordially invited to attend all services. Hear the great 4000 pipe organ and the chorus choir. Mr. J. B. Poulin is the director, and Mr. J. J. Falls organist.

The following music will be rendered:
Anthem, "This Is the Day" (Blumenschein.)
Quartette, "He Is Blessed" (Morrison.)
Bariton solo, Recit and Aria, "The Daughters of the City" (Barnby.)
Evening, "Hark, Hark, My Soul" (Shelley.)
Soprano solo, "O for a Closer Walk With God" (Schubert.)
2000 free seats. Good ventilation. Strangers welcome.

First Congregational Church

Hope Street, near Ninth.

FIVE O'CLOCK VESPER SERVICES.

Musical; restful; brief, short sermon. Taking the place of evening service for several weeks. Music under direction of Mr. Harry Clifford Lott.

First Baptist Church

Flower St., near Seventh.

Rev. J. Q. A. Henry, Pastor. Preaching service 11 a.m. and 7:45 p.m. Rev. J. W. Weddell of Cleveland will preach morning and evening. Morning subject, "The Mind of Christ." Evening subject, "Redeeming the Time." Sunday-school 9:30 a.m. Young People's Rally 6:30 p.m. All welcome. Seats free. Miss Wernland will sing at the morning service.

Immanuel Presbyterian Church

Cor. 10th and Figueroa Sts.

REV. HUGH K. WALKER, D.D., Pastor. Rev. Winthrop Allison will occupy the pulpit tomorrow, preaching at 11 a.m. Subject, "The Centralized Christ." Evening topic at 7:30 o'clock. "Faith Triumphant." Good music by quartette choir.

St. Paul's Pro-Cathedral

523 South Olive Street.

THE RT. REV. J. H. JOHNSON, BISHOP.
THE VERY REV. WM. MACCORMACK, DEAN AND RECTOR.

Holy Communion—7:30 a.m.
Morning Prayer and Sermon—11 a.m.
Evening Prayer and Sermon—7:45 p.m. All are welcome.
Sermon subjects, morning, "The Holy Trinity." Evening, "The True Theatre."
Sermons morning and evening by Canon L. M. Idleman.

First Congregational Chur

Hope Street, near Ninth.

11 a.m.—Rev. Dr. Warren F. Day, Pastor Emeritus, will preach, subject: "THE MAJESTIC MEASURE OF A MAN."

8 p.m.—MUSICAL VESPER SERVICE. Short sermon by Dr. Warren F. Day. Harry Clifford Lott, choirmaster.

First Presbyterian Church

Morning subject, "Prayer Answered, or Not Answered. Why?" Mark 3, 25.
Hymns, 718 and 710.
Wednesday evening prayer meeting, subject, "I will not leave you comfortless." John xiv, 18-19.

Magnolia Avenue C Church

WEST 25TH ST. AND MAGNOLIA AVE.
JESSE P. M'KNIGHT, P
Sunday-school, 9:30 a.m. C deavor, 6:30 p.m. The Assistant Lobingier, will speak at the service at 11 o'clock. On Christian Church Convention at Long Beach, there will be evening. Good music this come to all.

First United Presbyterian Church

Ninth and Figueroa Sts.

The Pastor, Rev. Will W. Logan, D.D., will preach at 11 a.m. and 7:30 p.m. Morning topic, "Prophet, Priest, King." Evening, "Why Join the Church?" All are welcome. All seats free.

Trinity M. E. Church

N. W. Cor. 9th and Gra

REV. J. J. PRITCHETT.

Services at 11 a.m. and 7:30 p. A cordial welcome to all.